Mine bill: '16 MLAs stand to gain'

By NANCY BROWN
Colonist Reporter

Opposition members demanded the resignation of Mines and Forests Minister Tom Waterland in the Legislature Wednesday because a mining company director had advance knowledge of mining taxation legislature.

Gary Lauk (NDP—Vancouver Centre) also said 16 government MLAs — six of them cabinet ministers — who hold mining company shares stand to gain financially by voting for the legislation, the Mineral Resource Tax Act.

Waterland sat silent as Lauk charged that Jurgen Lau, a Vancouver lawyer and geologist, helped draw up legislation, and saw the final draft of legislation, that would have saved Bethlehem Copper almost $1.5 million on 1973-74 royalties.

Lauk said Lau, former president and currently a director and secretary of Barrier Reef Resources Ltd., was a close business associate of Brian Reynolds, executive vice president of Bethlehem Copper, and son of Bethlehem Copper president Patrick Reynolds.

Brian Reynolds, Lauk, said, is also a director of Barrier Reef. "You could say he is a copper-plated director."

"This is a serious matter," Lauk said.

"So serious that the question of the minister's resignation would be demanded by a premier with a shred of respect for the traditions and responsibilities of parliamentary government.

"But I know the coalition cabinet and backbench opportunists and millionaires won't do so.

"Why?

"Because this bill will not only line the pocket of the mining presidents and their families and friends with funds which properly should go into the provincial treasury.

"There are many members who sit on the government side of the House who draw dividends from mining stocks."

Lauk named 16 government members, including six cabinet ministers, who hold shares in various mines.

"They stand to benefit financially by voting for taxation legislation.

"Needless to say, the minister of remiss (a reference to Waterland) is among those carrying a conflict of interest in this debate."

Waterland owns 50 shares in Silver City Mines.

He told the Legislature the stock is "a dog" and worth three cents a share.

But, Lauk countered, the shares will be worth more when the new legislation which eliminates mining royalties is passed.

The arguments reached new heights when Lauk said Lau had seen draft legislation before it was presented to the House.

Coincidentally, he said, trading in Bethlehem Copper stock had increased strongly in February when the committee, which included Lau, was struck to draw up the new mineral taxation legislation.

Waterland said there were only two copies of the final legislation and they were in his possession until they were presented to the House. He said Lau had resigned as

Continued on Page 2

Waterland
. . . sat silent

Home
CLASSIFIED 386-2121
TELEPHONE 383-4111

The Daily Colonist.

Vancouver Island's leading newspaper since 1858

Sunny, high 16
Weather Details On Page 2

No. 158 – 118th Year · VICTORIA, BRITISH COLUMBIA, THURSDAY, JUNE 17, 1976 ** 15c Daily, 30c Sunday

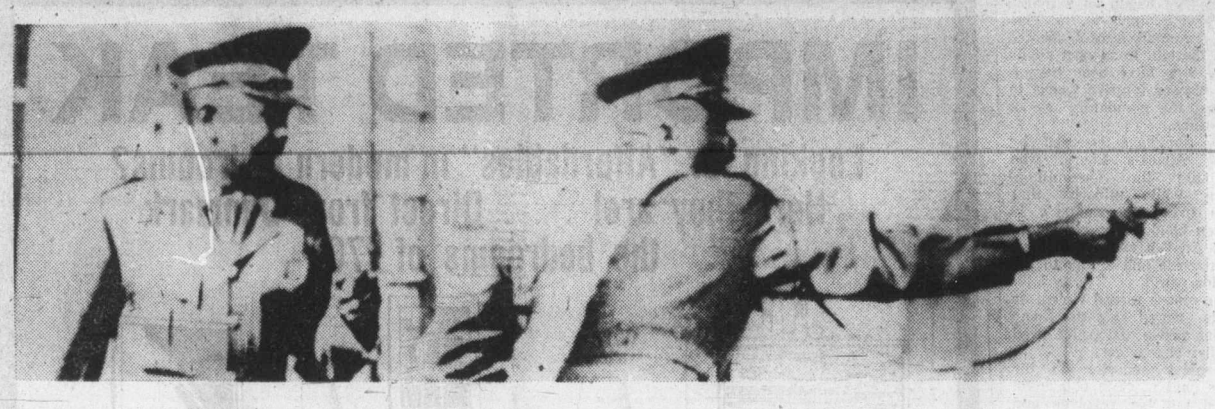

Policemen aim guns at rioting students

Soweto pupils carry body of dead boy
—AP

10,000 South Africa blacks riot

Eight dead, scores wounded

● U.K. sitting on racial powder keg. Page 35

Colonist Wire Services

JOHANNESBURG — At least eight persons were believed killed and scores wounded Wednesday when the black township of Soweto, home of a million Africans in white-ruled South Africa, erupted in rioting.

The dead included two black school children and two white men hauled from their cars and killed by rioters. A black journalist said one of those killed was a boy of six or seven, shot by police.

During the violence police opened fire when crowds of stone-throwing blacks shouting "Power, power," advanced.

The incident comes at an embarrassing time for Prime Minister John Vorster, who is due to meet U.S. State Secretary Henry Kissinger a week from now in West Germany to talk about the problems of white-ruled states in southern Africa.

It was difficult to ascertain the precise casualty toll of the riots, which ignited when 10,000 school children went through the dark and narrow streets of Soweto in anger against the enforced teaching in schools of Afrikaans, the language derived from the High Dutch of South Africa's 17th-century settlers.

The official death toll was six — four whites and two blacks — and 66 injured. Among the dead was Melvin Edelstein, chief welfare officer for the West Rand urban Bantu (black) administration board.

Casualty counts varied. Police Minister James Kruger said two whites had died. A hospital spokesman said two blacks and two whites were killed and ambulance drivers

Continued on Page 2

Envoy-killer suspects nabbed—Palestinians

Colonist Wire Services

BEIRUT (Reuter) — The suspected killers of two U.S. diplomats have been arrested, the Palestinian-Lebanese Leftist Alliance central command announced today.

A manhunt has been started by Palestinians and leftist forces in an effort to find the murderers of two U.S. diplomats who were killed in Beirut Wednesday.

U.S. Ambassador Francis Meloy, his economic counsellor and their chauffeur died while they were attempting to cross the no-man's land between Moslem and Christian Beirut for a meeting with President-Elect Elias Sarkis.

They were the first U.S. officials to lose their lives in 14 months of civil war which has killed more than 30,000 people in Lebanon.

In New York, the UN observer for the Palestine Liberation Organization said later Wednesday that th PLO and Lebanese leftists had formed a special committee to track down those responsible for the killings.

An embassy spokesman said the bullet-riddled bodies of Melov, a 59-year-old bachelor career diplomat who arrived in Lebanon only last month, Economic Counsellor Robert Waring, 56, and their Lebanese chauffer, Zoheir Moghrabi, had been found and identified by embassy officials.

President Ford, in announcing the deaths in Washington, ordered "all appropriate resources of the United States" to find the killers.

"Those responsible for these brutal assassinations must be brought to justice," Ford said. He did not give the reason for the meeting with Sarkis but said they were on "a mission of peace."

The Pentagon said two aircraft carriers, the Guadalcanal and the America, were in the eastern Mediterranean within reach of Lebanon if needed. Four helicopters and

Continued on Page 2

Meloy
. . . arrived last month

Ottawa vows to act if controllers strike

OTTAWA (CP) — Treasury Board President Jean Chretien told the Commons Wednesday the government will not tolerate an illegal strike by air traffic controllers on the issue of use of French in ground-to-air communication.

He promised tough steps, including court action, to end a possible walkout by controllers which could begin as early as Monday.

Replying to opposition questions, Chretien also said it would be impossible to find someone to head a special commission into safety aspects of bilingualism in air control until Transport Minister Otto Lang returns from a trip to Europe early next week.

The 2,200-member Canadian Air Traffic Control Association is taking a strike vote this week with the intention of beginning a national walkout Monday.

A walkout by the controllers would halt commercial air travel in the country with the possible exception of Quebec, where dissident union members are likely to remain on the job.

Outside the Commons, Chretien said he had not tolerated illegal strikes in the past and would not start now. Just over a year ago, the government successfully prosecuted illegally striking federal employees for the first time.

FATAL BLOW — LAUK

Williston named boss of CanCel

Former lands, forests and resources minister Ray Williston was named president of B.C. Cellulose Company by Premier Bennett Wednesday.

The announcement came just two days after Labor Minister Allan Williams had told the Legislature that Williston, who held office under the old W. A. C. Bennett regime, would not be made president of B.C. Rail.

Williams said at the time there was a need to be sure there would be no political interference with B.C. Rail.

Williston will replace Ray Jones, whose retirement was announced Monday.

Bennett said in appointing Williston that B.C. Cellulose and related firms will be separated entirely from the administration of Forests Minister Tom Waterland.

NDP spokesmen immediately attacked the announcement as a move calculated to "deal a fatal blow to B.C. Cellulose and to Canadian Cellulose."

Bennett said Williston will report directly to him, and the minister will deal with B.C. Cellulose and affiliates in the same manner as he would deal with any other forest enterprise in the province.

This separation, he said, was a fulfilment of an election promise.

"There is an obvious conflict of interest in a situation where a department sets the rules, is the referee and is also a player in the game," the premier said.

"Such has been the case up until now in the relationship between the department of forests and B.C. Cellulose and its affiliates."

Gary Lauk (NDP—Vancouver Centre) said the appointment of Williston would "deal a fatal blow to the integrity of B.C. and Canadian Cellulose."

B.C. Cellulose is a government-owned holding company which retains the shares of Canadian Cellulose and has some financial responsibilities with Plateau Mill, Kootenay Forest Products and the Ocean Falls Corporation.

Lauk told Waterland the appointment of Williston "will

Continued on Page 2

Williston
. . . former minister

No action by Bennett on gas hike

Premier Bennett is not prepared to do anything to roll back a two-cent-a-gallon increase in the price of gasoline at self-serve stations.

Alex Macdonald (NDP—Vancouver East) asked the premier in the Legislature Wednesday if he would request the B.C. Energy Board to roll back that price, but Bennett said the price freeze on gasoline is at the refinery level.

Macdonald said the big oil companies, which own most of the self-service stations, were evading the price freeze at the refinery level by increasing the price at the pumps.

Bennett said service stations were not included in the price freeze on advice from the B.C. Energy Commission that competition at the pumps was keeping the gasoline price down in B.C. at a time when it was increasing elsewhere.

There was no interference, he said, so as to preserve free competition in the province.

The government, he said, had no intention of doing anything about the price increase.

Parks, logging 'compatible'

Mines and Forests Minister Tom Waterland Wednesday hinted at a need for logging in parks in the future.

"We must beware of the single use of land," Waterland said, during discussion of his departmental estimates in the Legislature.

"Most land has multiple use. Recreation can be compatible with forestry."

He said the province already has a tremendous amount of parkland and wilderness.

"Let us be careful about alienation of part of the province that has the ability to create wealth and employment. As the population increases we need to make more use of land.

"Let us look after what we have and be careful before we put more land into single use."

Waterland said there must be more realistic standards for retrieval of wood from the forests.

Already, he said, some forest companies have been allowed by permit to leave larger pieces of "junk" in the woods than were allowed under guidelines established under the NDP government.

He said there is a "terrible" oversupply of pulp logs and wood chips.

"If this wood is taken out of the forest it is a case of taking it from one place where it is of no value, to another place where it is of no value," sid Waterland.

He said that if costs continued to rise, some day in the not too distant future only the very best wood would be taken out of the forests and be of any value.

"The fantastic utilization standards will be meaningless, because if you can't sell it for less than cost of production it has to stay in the forest."

The forest industry is B.C.'s main industry.

"If we don't come up with a solution, we will be in trouble," said Waterland.

He said B.C. forest workers were worth more money than they were currently getting, but the only way to achieve that higher wage rate was through increased productivity.

Inside

Democrats defer decision on Hays —Page 20

History guardians meet aldermen —Page 22

	Page
Background	5
Bridge	40
Classified	38-48
Comics	31
Crossword	41
Editorial	4
Entertainment	20, 21
Family	27-30
Finance	12-14
King Fisherman	24
Marine Calendar	22
Names in the News	20
Provincial Court	23
Sports	15-19
Television	39

Moncton pair execution rescheduled

MONCTON, N.B. (CP) — Mr. Justice David Dickson of the New Brunswick Supreme Court Wednesday set Friday, July 30, as the date for the execution of two Moncton men convicted of killing two city policemen in 1974.

Richard Ambrose and James Hutchison were to have hanged Friday but Dickson granted a stay of execution pending the outcome of appeals the two men have made to the Supreme Court of Canada.

Ambrose, 27, and Hutchison, 44, were convicted a year ago of the Dec. 13, 1974, murders of Cpl. Aurelle Bourgeois and Constable Michael O'Leary.

They were originally sentenced to hang March 12 but Dickson granted a stay to June 18.

ANDY CAPP

10,000 riot in South Africa

From Page 1

said an additional two dead black children were removed from the riot scene.

A government spokesman later said four whites were killed, making the total nine. There remained the possibility some corpses had been counted twice.

"The police tried tear gas, but in the open, tear gas was not very successful," Kruger said. "The police fired warning shots and this stopped the crowds for a while. But then they came on again."

Rioting flared when police used tear gas to halt a demonstration against the government requirement that blacks be taught half their classes in Afrikaans. The other half are taught in English, which the blacks prefer. English and Afrikaans are South Africa's two official languages.

Language was the issue that lit the fuse, but the riot also reflected discontent over inferior and crowded housing, lack of electricity and other inequalities in the teeming black township eight miles outside Johannesburg.

Hundreds of police with guns, dogs, tear gas and helicopters converged during the day trying to herd the rioters onto a hill in Soweto.

A senior police officer told reporters: "We fired into them. It's no good firing over their heads."

Estimates of the number of rioters were as high as 10,000, most of them young students.

At regular intervals army helicopters passed over the hill to dump tear gas.

Officials said the police, some in camouflage fatigues and many armed with automatic rifles, ringed the hill and tried to drive the rioters to open ground.

The riot began as a march by Soweto pupils to the Phefeni secondary school, located atop the hill, to support pupils there who have been boycotting classes for five weeks to protest the mandatory use of Afrikaans.

The language is used by South Africa's Boers, who dominate the four-million-strong white minority that rules over the country's 18 million blacks. The blacks regard English as the language of progress and a link to the outside world.

The march turned violent as pupils began taunting and stoning police and police fired a volley of tear gas.

A black reporter on the scene said a white policeman pulled out his revolver and fired. Other police then began shooting.

New groups of students began running out of side streets, pelting the police with rocks. The reporter said she saw one student hit in the chest and then a little boy fell.

"He had a bloody froth on his lip and he seemed so seriously hurt so I took him to Phefeni clinic, but he was dead when we arrived," said Sophie Tema, the reporter.

Rioters also prevented firefighters from entering the area. One fire engine, manned by blacks, was attacked by rioters.

Observers said it was the worst race confrontation since the Sharpeville riots of March, 1960, when police killed 72 blacks protesting laws requiring them to carry passes.

Two correspondents who tried to drive to the besieged hill were turned back by blacks who warned: "It would be crazy to go up there. You would be endangering your lives."

Angry black youths congregated around a sports field opposite the hill. Witnesses said two of them, shouting "Kill the whites! Kill the whites!" were dragged away by police.

During the march, student shook their fists and yelled, "Power!" and sang black nationalist songs. They carried banners saying, "Away with Afrikaans," "We are not Boers" and "Viva Azania" — the black nationalist name for South Africa.

Rev. Desmond Tutu, black dean of Johannesburg, said: "I can only appeal to the people in Soweto to restrain themselves, however hollow that might sound.

"But they have restrained themselves for so long trying to get someone to hear their side," he added. "We black leaders have been warning the government about something like this happening for a long time."

Although three years ago the government said blacks could study in either English or Afrikaans, officials in southern Transvaal have continued to insist on both languages being used. This means that in addition to his tribal language, a black child must know both English and Afrikaans to get an education.

Critics say the policy was designed to keep blacks backward.

White South Africans can be taught in either English or Afrikaans.

The question, however, runs deeper than language. Some South Africans see the opposition to Afrikaans as an expression of "black consciousness" or nationalist militancy.

'16 MLAs stand to gain'

From Page 1

president of Barrier Reef in December.

But Waterland admitted later to the House that Lau had remained with Barrier Reef as a director and secretary.

He then sat silent for an hour through more than two dozen repetitions of a question as to whether Lau had seen draft legislation before its presentation.

He did not answer when he was asked if Lau was present at a meeting to discuss draft legislation.

He rose only after Lauk presented to the House a memo drawn up by mining department solicitor Peter D. Myers which showed that Lau and accountant George Stekl were present at a meeting May 13 at 2 p.m. in Room 223 in the Legislative Buildings, along with public servants from the mining, finance and attorney-general's department to discuss the draft of the Mineral Resources Tax Act.

He said he had not been aware of the meeting.

And, he noted, the NDP had used Lau to help draw up coal mining legislation when it was in power.

He said he thought the public servants who called the meeting would have been aware if there had been a possibility of conflict of interest.

The opposition, Waterland said, was doing its utmost to imply that some "terrible conflict of interest" had taken place.

"They say if someone outside of government sees a message bill (a message bill is one that affects provincial finances) then something is wrong.

"Is it wrong for someone outside of government hired as a consultant to see a draft of a message bill?"

Waterland said outside the House that he had not answered questions because he had wanted to wait until the House adjourned for the night so that he could inquire if there was impropriety in Lau having seen a draft of the bill.

Contacted by phone Lau, said he had seen the draft legislation. "Is there something wrong with that?" he asked.

He said that Brian Reynolds was an old school friend of his, and that he knew Reynolds' father was on the board of Bethlehem Copper.

Waterland said outside the House he did not believe that Lau had taken an oath of secrecy, but that he felt his professional ethics as lawyer and geologist would prevent him taking any advantage of his knowledge.

A conflict of interest only exists, said Waterland, when someone actually makes a financial gain out of private knowledge.

MLAs, ministers with portfolios

According to Gary Lauk (NDP—Vancouver Centre), Socred MLAs and cabinet ministers with mining shares include:

Attorney-General Garde Gardom: Casino Silver Mines, Dynasty Explorations, Rocket Mines. Education Minister Pat McGeer: Corrie Copper, Stanrock Uranium. Consumer Services Minister Rafe Mair: Rio Plata Silver Mines. Economic Development Minister Donald Phillips: Cry Lake Mineral. Human Resources Minister William Vander Zalm, Nicola Copper Mines. Mines and Forests Minister Tom Waterland, Silver City Mines.

Sam Bawlf (Victoria) Charta Mines; Leonard Bawtree (Shuswap) Cominco; James Chabot (Columbia River) Kaiser Resources; George Haddad (Kootenay) Brunswick Mining and Smelting; James Hewitt, (Boundary-Similkameen), Starletta Mines; Pat Jordan (Okanagan) Giant Mascot Mines; George Kerster (Coquitlam) Carolin Mines; George Mussallem (Dewdney) Silver Quick Mines, Chromex Nickel; Stephen Rogers (Vancouver South) Charta Mines, International Mogul Mines, Mexxon Mines, and Colt Resources; Gerald Strongman (Vancouver South) International Nickel, Placer Development, Fort Steele Mines, Sapawee Gold Mines.

Williston named

From Page 1

haunt the life of your ministry."

"It is the worst possible choice to be made," said Lauk.

"I don't want to further erode his reputation.

"I wish he weren't involved in the public life of this province, so I wouldn't have to do this."

Williston, 62, was born in Victoria and educated in Salmon Arm. He was a teacher, school principal and school superintendent in the B.C. school system for 16 years before entering politics in 1953 as Socred MLA for Fort George.

He was education minister from 1954 to 1956, when he assumed the lands and forests portfolio.

When he lost his seat in the NDP sweep to power in 1972, he went to New Brunswick to assist with a forest study and the implementation of a management program for the provincial government. Later he became general manager of the New Brunswick Forest Authority, a position he held until last month.

The Weather

JUNE 17, 1976

Sunny with a few cloudy periods. Winds light. Wednesday's precipitation 2.5 mm. Sunshine 4 hours 06 minutes. Recorded high and low at Victoria 16 and 11. Today's forecast high and low 21 and 11. Today's sunrise 5:11; sunset 9:18. moonrise 12:31 a.m., moonset 11:33 p.m. Friday outlook: Sunny with cloudy periods and warmer.

East coast of Vancouver Island — Sunny with a few cloudy periods. Winds light. Wednesday's precipitation 0.5 mm. Recorded high and low at Nanaimo 21 and 12. Forecast high and low 22 and 12. Friday outlook: Sunny with cloudy periods and warmer.

West Coast of Vancouver Island — Sunny with a few cloudy periods. Fog patches and drizzle near the coast. Winds light. Forecast high and low at Tofino 21 and 10. Friday outlook: Sunny with cloudy periods and warmer.

North coast sunny with cloudy periods. Lows near 9. Highs 16 to 18.

READINGS

	Max.	Min.	Prec.
St. John	21	7	.18
Halifax	26	12	—
Fredericton	33	17	—
Charlottetown	29	15	—
Montreal	17	17	1.32
Ottawa	27	18	—
Toronto	22	16	.19
North Bay	19	16	—
Thunder Bay	14	8	.25
Kenora	18	6	—
Churchill	1	1	—
The Pas	15	10	—
Winnipeg	20	3	0.8
Brandon	18	7	7.1
Regina	17	13	7.4
Saskatoon	19	12	—
Prince Albert	18	10	—
North Battleford	17	10	1.3
Swift Current	16	11	8.9
Medicine Hat	17	11	7.4
Lethbridge	12	9	15.0
Calgary	12	7	25.4
Edmonton	16	7	1.3
Cranbrook	16	8	31.8
Castlegar	20	11	5.8
Penticton	23	12	1.0
Revelstoke	19	10	8.1
Princeton	20	10	6.9
Vancouver	19	13	3.3
Prince Rupert	12	8	—
Terrace	22	9	—
Port Hardy	15	8	1.3
Tofino	15	10	1.8
Comox	20	11	—
Prince George	21	6	1.3
Williams Lake	19	8	2.0
Mackenzie	23	2	—
Blue River	21	9	7.6
Kamloops	23	13	1.5
Dawson City	27	5	—
Whitehorse	22	3	—
Fort Nelson	27	8	—
Fort St. John	22	4	—
Peace River	19	3	—
Yellowknife	21	7	—
Seattle	18	13	.5.6
Spokane	21	11	2.8
Portland	18	13	1.3
San Francisco	23	11	—
Los Angeles	21	14	—
Phoenix	41	22	—
Las Vegas	38	16	—
Chicago	23	16	—
New York	31	23	—
Miami	29	27	—

TIDES AT VICTORIA HARBOR
(Tides listed are Pacific Standard Time)

	Time H.M.	Ht. Ft.	Time H.M.	Ht. Ft.	Time H.M.	Ht. Ft.	Time H.M.	Ht. Ft.
17	01.25	6.4	04.50	6.5	12.20	2.8	20.35	7.9
18	04.00	5.7	06.05	5.8	12.55	3.7	21.00	7.9
19	04.45	5.1	07.55	5.3	13.15	4.6	21.25	8.0
20	05.10	4.4	10.45	5.3	14.45	5.4	21.35	8.1
21	05.35	3.8	12.30	5.7	16.45	6.4	21.50	8.2
22	06.05	3.2	13.30	6.2	17.30	7.0	22.15	8.4
23	06.40	2.7	14.00	6.5	18.00	7.3	22.40	8.6

TIDES AT SOOKE

	Time H.M.	Ht. Ft.	Time H.M.	Ht. Ft.	Time H.M.	Ht. Ft.	Time H.M.	Ht. Ft.
17	03.50	7.6	11.40	3.0	19.05	8.2		
18	01.05	6.2	05.00	6.8	12.10	3.7	19.30	8.3
19	02.15	5.7	06.05	6.1	12.30	4.4	20.20	8.4
20	03.45	5.0	07.55	5.6	13.35	5.0	20.55	8.6
21	04.45	4.3	09.30	5.5	14.90	5.7	21.20	8.8
22	05.15	3.6	11.15	5.9	16.15	6.6	21.45	9.0
23	06.05	3.0	12.15	6.3	17.15	7.2	22.05	9.2

TIDES AT FULFORD HARBOUR

	Time H.M.	Ht. Ft.	Time H.M.	Ht. Ft.	Time H.M.	Ht. Ft.	Time H.M.	Ht. Ft.
17	03.45	6.8	07.45	7.7	14.15	3.4	21.55	10.6
18	04.40	6.1	09.05	7.2	14.50	4.6	22.25	10.4
19	05.45	5.4	10.55	7.0	15.35	5.7	22.55	10.2
20	06.15	4.8	12.55	7.2	16.15	6.7	23.15	10.1
21	07.00	4.2	14.25	7.9	17.20	7.6	23.45	10.0
22	07.35	3.7	15.45	8.6	18.40	8.3		
23	00.10	10.0	08.00	3.1	16.25	9.3	19.50	8.7

A FOXY SOLUTION TO YOUR GAS PROBLEM
Speedway VOLKSWAGEN PORSCHE-AUDI
6-17
DOWNTOWN ON YATES AT VANCOUVER 385-2415

Air Canada operations hit

WINNIPEG (CP) — Air Canada announced a suspension of operations Wednesday at its Winnipeg-based finance branch, plagued by a string of work stoppages for more than six months.

Members of the bargaining unit were told not to report for duty today until further notice.

PLO joins hunt for diplomats' killers

From Page 1

three C130 aerial tankers were on nearby Cyprus for evacuting U.S. personnel, if necessary.

But in shattered Lebanon — a country without police, without courts, and with no law beyond the rule of the gun — Meloy, Waring and Moghrabi were only three victims among thousands.

"In our civil war, more than 30,000 people have died, many of them in the same way as the ambassador," one Lebanese official said. "Nobody has ever been caught. Nobody every will be. There is no one to catch them."

In New York, the Palestine Liberation Organization said it had conducted an "extensive investigation" and found that neither "Palestinian resistance nor the Lebanese National Movement had anything to do" with the deaths of the Americans.

Reliable diplomatic sources said the diplomats were shot several times in the head with a small calibre pistol. The bodies, wrapped in bloody carpets, were dumped on a sidewalk in Ramlet el Baida sector of the capital, controlled by leftist and Palestinian forces.

The sources said the bodies apparently had been taken there and left after being shot. There was no sign of mutiliation as frequently happens in the sidewalk executions which have increased in recent months.

They said there was no trace of the armor-plated green Chevrolet Impala with diplomatic licence plates which the gunmen apparently stole.

The Christian right-wing Phalangist party radio said Meloy had been seized by the "Socialist Action Organization," a small Lebanese guerrilla group affiliated with the Popular Front for the Liberation of Palestine, but the report could not be confirmed.

STANDARD'S
STOREWIDE CLEARANCE

IMPORTED TEAK

Looking for "Affordables" in modern bedrooms? Here they are! . . . Direct from Denmark the bedrooms of '76!

"SILEBORG"
Teak Bedroom Grouping
Your bedroom will take on a marvelous new appearance . . . Simplicity combined with warmth and richness of teak. Outside and inside perfect finish, in short what you want from Denmark. All pieces are individually priced for your convenience.

Night Table
19¾" wide 16" deep 21½" deep 21½" high.
ONLY 75.25

Vanity Dresser
27" wide 19" deep 29" high.
ONLY 122.50

Double Dresser
64¼" wide 19" deep 29" high.
ONLY 267.75

High Dresser
32" wide 19" deep 45" high.
ONLY 234.50

Single Chest
32½" wide 19" deep 21½" high. 159.95

Queen Size Bed
60" wide complete with slats.
ONLY 199.95

Matching Single, Queen, King Size Headboards.

ALSO AVAILABLE
Teak Mirrors
21" x 37"
56.95

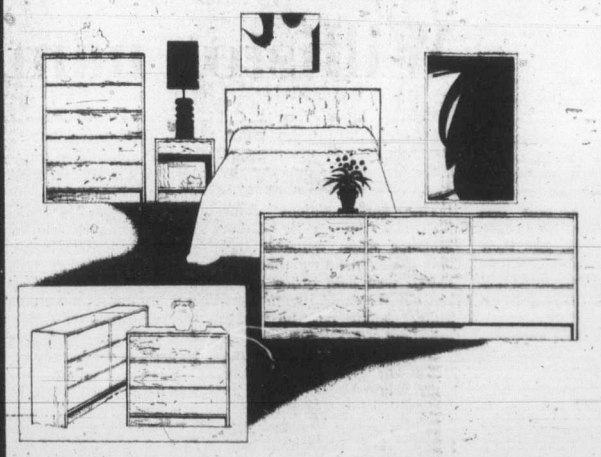

"SUBURBIA"
Teak Bedroom Grouping
Will give you an escape from the heavy ornate furniture which crowds you out of the bedroom. The "Suburbia" gives you the light airy feeling with its slim design, excellent craftsmanship and beautifully grained teak.

A. Night Table
19¾" wide 16" depth x 36" high 85.95

B. Three Drawer Chest
33½" wide x 18" deep x 26" high 169.95

C. Double Dress
With six drawers 63" wide x 18" deep x 26" high 289.95

D. Triple Dresser
With Nine Drawers 72" wide x 18" deep x 26" high 395.95

E. Five Drawer Chest
50" wide 19" deep x 64" high 319.95

Teak Headboards
39" ... 64.75 60" ... 79.95 78" ... 85.75

MIRRORS from 56.95

* FREE DELIVERY
* EASY CREDIT TERMS
* FRIENDLY SERVICE

master charge CHARGEX

737 YATES ST. Downtown 382-5111

Mine bill: '16 MLAs stand to gain'

By NANCY BROWN
Colonist Reporter

Opposition members demanded the resignation of Mines and Forests Minister Tom Waterland in the Legislature Wednesday because a mining company director had advance knowledge of mining taxation legislature.

Gary Lauk (NDP—Vancouver Centre) also said 16 government MLAs — six of them cabinet ministers — who hold mining company shares stand to gain financially by voting for the legislation, the Mineral Resource Tax Act.

Waterland sat silent as Lauk charged that Jurgen Lau, a Vancouver lawyer and geologist, helped draw up legislation, and saw the final draft of legislation, that would have saved Bethlehem Copper almost $1.5 million on 1973-74 royalties.

Lauk said Lau, former president and currently a director and secretary of Barrier Reef Resources Ltd., was a close business associate of Brian Reynolds, executive vice president of Bethlehem Copper, and son of Bethlehem Copper president Patrick Reynolds.

Brian Reynolds, Lauk said, is also a director of Barrier Reef. "You could say he is a copper-plated director."

"This is a serious matter," Lauk said.

"So serious that the question of the minister's resignation would be demanded by a premier with a shred of respect for the traditions and responsibilities of parliamentary government.

"But I know the coalition cabinet and backbench opportunists and millionaires won't do so.

"Why?

"Because this bill will not only line the pocket of the mining presidents and their families and friends with funds which properly should go into the provincial treasury.

"There are many members who sit on the government side of the House who draw dividends from mining stocks."

Lauk named 16 government members, including six cabinet ministers, who hold shares in various mines.

"They stand to benefit financially by voting for taxation legislation.

"Needless to say, the minister of remiss (a reference to Waterland) is among those carrying a conflict of interest in this debate."

Waterland owns 50 shares in Silver City Mines.

He told the Legislature the stock is "a dog" and worth three cents a share.

But, Lauk countered, the shares will be worth more when the new legislation which eliminates mining royalties is passed.

The arguments reached new heights when Lauk said Lau had seen draft legislation before it was presented to the House.

Coincidentally, he said, trading in Bethlehem Copper stock had increased strongly in February when the committee, which included Lau, was struck to draw up the new mineral taxation legislation.

Waterland said there were only two copies of the final legislation and they were in his possession until they were presented to the House. He said Lau had resigned as

Continued on Page 2

Waterland
. . . sat silent

Home
CLASSIFIED 386-2121
TELEPHONE 383-4111

The Daily Colonist.

Vancouver Island's leading newspaper since 1858

Sunny, high 16
Weather Details On Page 2

No. 158 – 118th Year · VICTORIA, BRITISH COLUMBIA, THURSDAY, JUNE 17, 1976 ** 15c Daily, 30c Sunday

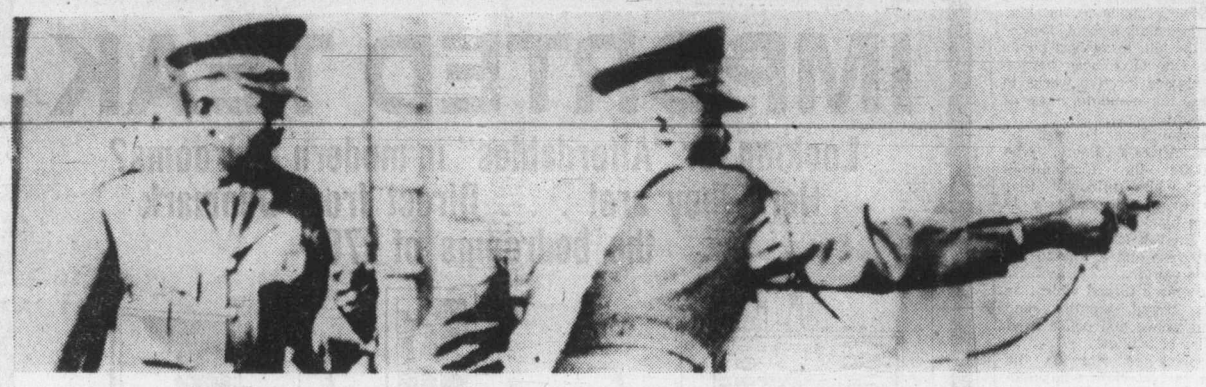

Policemen aim guns at rioting students

Soweto pupils carry body of dead boy
—AP

10,000 South Africa blacks riot

Eight dead, scores wounded

● U.K. sitting on racial powder keg. Page 35

Colonist Wire Services

JOHANNESBURG — At least eight persons were believed killed and scores wounded Wednesday when the black township of Soweto, home of a million Africans in white-ruled South Africa, erupted in rioting.

The dead included two black school children and two white men hauled from their cars and killed by rioters. A black journalist said one of those killed was a boy of six or seven, shot by police.

During the violence police opened fire when crowds of stone-throwing blacks shouting "Power, power," advanced.

The incident comes at an embarrassing time for Prime Minister John Vorster, who is due to meet U.S. State Secretary Henry Kissinger a week from now in West Germany to talk about the problems of white-ruled states in southern Africa.

It was difficult to ascertain the precise casualty toll of the riots, which ignited when 10,000 school children went through the dark and narrow streets of Soweto in anger against the enforced teaching in schools of Afrikaans, the language derived from the High Dutch of South Africa's 17th-century settlers.

The official death toll was six — four whites and two blacks — and 66 injured. Among the dead was Melvin Edelstein, chief welfare officer for the West Rand urban Bantu (black) administration board.

Casualty counts varied. Police Minister James Kruger said two whites had died. A hospital spokesman said two blacks and two whites were killed and ambulance drivers

Continued on Page 2

Envoy-killer suspects nabbed—Palestinians

Colonist Wire Services

BEIRUT (Reuter) — The suspected killers of two U.S. diplomats have been arrested, the Palestinian-Lebanese Leftist Alliance central command announced today.

A manhunt has been started by Palestinians and leftist forces in an effort to find the murderers of two U.S. diplomats who were killed in Beirut Wednesday.

U.S. Ambassador Francis Meloy, his economic counsellor and their chauffeur died while they were attempting to cross the no-man's land between Moslem and Christian Beirut for a meeting with President-Elect Elias Sarkis.

They were the first U.S. officials to lose their lives in 14 months of civil war which has killed more than 30,000 people in Lebanon.

In New York, the UN observer for the Palestine Liberation Organization said later Wednesday that th PLO and Lebanese leftists had formed a special committee to track down those responsible for the killings.

An embassy spokesman said the bullet-riddled bodies of Melov, a 59-year-old bachelor career diplomat who arrived in Lebanon only last month, Economic Counsellor Robert Waring, 56, and their Lebanese chauffer, Zoheir Moghrabi, had been found and identified by embassy officials.

President Ford, in announcing the deaths in Washington, ordered "all appropriate resources of the United States" to find the killers.

"Those responsible for these brutal assassinations must be brought to justice," Ford said. He did not give the reason for the meeting with Sarkis but said they were on "a mission of peace."

The Pentagon said two aircraft carriers, the Guadalcanal and the America, were in the eastern Mediterranean within reach of Lebanon if needed. Four helicopters and

Continued on Page 2

Meloy
. . . arrived last month

No action by Bennett on gas hike

Premier Bennett is not prepared to do anything to roll back a two-cent-a-gallon increase in the price of gasoline at self-serve stations.

Alex Macdonald (NDP — Vancouver East) asked the premier in the Legislature Wednesday if he would request the B.C. Energy Board to roll back that price, but Bennett said the price freeze on gasoline is at the refinery level.

Macdonald said the big oil companies, which own most of the self-service stations, were evading the price freeze at the refinery level by increasing the price at the pumps.

Bennett said service stations were not included in the price freeze on advice from the B.C. Energy Commission that competition at the pumps was keeping the gasoline price down in B.C. at a time when it was increasing elsewhere.

There was no interference, he said, so as to preserve free competition in the province.

The government, he said, had no intention of doing anything about the price increase.

FATAL BLOW — LAUK

Williston named boss of CanCel

Former lands, forests and resources minister Ray Williston was named president of B.C. Cellulose Company by Premier Bennett Wednesday.

The announcement came just two days after Labor Minister Allan Williams had told the Legislature that Williston, who held office under the old W. A. C. Bennett regime, would not be made president of B.C. Rail.

Williams said at the time there was a need to be sure there would be no political interference with B.C. Rail.

Williston will replace Ray Jones, whose retirement was announced Monday.

Bennett said in appointing Williston that B.C. Cellulose and related firms will be separated entirely from the administration of Forests Minister Tom Waterland.

NDP spokesmen immediately attacked the announcement as a move calculated to "deal a fatal blow to B.C. Cellulose and to Canadian Cellulose."

Bennett said Williston will report directly to him, and the minister will deal with B.C. Cellulose and affiliates in the same manner as he would deal with any other forest enterprise in the province.

This separation, he said, was a fulfilment of an election promise.

"There is an obvious conflict of interest in a situation where a department sets the rules, is the referee and is also a player in the game," the premier said.

"Such has been the case up until now in the relationship between the department of forests and B.C. Cellulose and its affiliates."

Williston
. . . former minister

Gary Lauk (NDP—Vancouver Centre) said the appointment of Williston would "deal a fatal blow to the integrity of B.C. and Canadian Cellulose."

B.C. Cellulose is a government-owned holding company which retains the shares of Canadian Cellulose and has some financial responsibilities with Plateau Mill, Kootenay Forest Products and the Ocean Falls Corporation.

Lauk told Waterland the appointment of Williston "will

Continued on Page 2

Ottawa vows to act if controllers strike

OTTAWA (CP) — Treasury Board President Jean Chretien told the Commons Wednesday the government will not tolerate an illegal strike by air traffic controllers on the issue of use of French in ground-to-air communication.

He promised tough steps, including court action, to end a possible walkout by controllers which could begin as early as Monday.

Replying to opposition questions, Chretien also said it would be impossible to find someone to head a special commission into safety aspects of bilingualism in air control until Transport Minister Otto Lang returns from a trip to Europe early next week.

The 2,200-member Canadian Air Traffic Control Association is taking a strike vote this week with the intention of beginning a national walkout Monday.

A walkout by the controllers would halt commercial air travel in the country with the possible exception of Quebec, where dissident union members are likely to remain on the job.

Outside the Commons, Chretien said he had not tolerated illegal strikes in the past and would not start now. Just over a year ago, the government successfully prosecuted illegally striking federal employees for the first time.

Inside

Democrats defer decision on Hays
—Page 20

History guardians meet aldermen
—Page 22

	Page
Background	5
Bridge	40
Classified	38-48
Comics	31
Crossword	41
Editorial	4
Entertainment	20, 21
Family	27-30
Finance	12-14
King Fisherman	24
Marine Calendar	22
Names in the News	20
Provincial Court	23
Sports	15-19
Television	39

Moncton pair execution rescheduled

MONCTON, N.B. (CP) — Mr. Justice David Dickson of the New Brunswick Supreme Court Wednesday set Friday, July 30, as the date for the execution of two Moncton men convicted of killing two city policemen in 1974.

Richard Ambrose and James Hutchison were to have hanged Friday but Dickson granted a stay of execution pending the outcome of appeals the two men have made to the Supreme Court of Canada.

Ambrose, 27, and Hutchison, 44, were convicted a year ago of the Dec. 13, 1974, murders of Cpl. Aurelle Bourgeois and Constable Michael O'Leary.

They were originally sentenced to hang March 12 but Dickson granted a stay to June 18.

Parks, logging 'compatible'

Mines and Forests Minister Tom Waterland Wednesday hinted at a need for logging in parks in the future.

"We must beware of the single use of land," Waterland said, during discussion of his departmental estimates in the Legislature.

"Most land has multiple use. Recreation can be compatible with forestry."

He said the province already has a tremendous amount of parkland and wilderness.

"Let us be careful about alienation of part of the province that has the ability to create wealth and employment. As the population increases we need to make more use of land.

"Let us look after what we have and be careful before we put more land into single use."

Waterland said there must be more realistic standards for retrieval of wood from the forests.

Already, he said, some forest companies have been allowed by permit to leave larger pieces of "junk" in the woods than were allowed under guidelines established under the NDP government.

He said there is a "terrible" oversupply of pulp logs and wood chips.

"If this wood is taken out of the forest it is a case of taking it from one place where it is of no value, to another place where it is of no value," sid Waterland.

He said that if costs continued to rise, some day in the not too distant future only the very best wood would be taken out of the forests and be of any value.

"The fantastic utilization standards will be meaningless, because if you can't sell it for less than cost of production it has to stay in the forest."

The forest industry is B.C.'s main industry.

"If we don't come up with a solution, we will be in trouble," said Waterland.

He said B.C. forest workers were worth more money than they were currently getting, but the only way to achieve that higher wage rate was through increased productivity.

ANDY CAPP

10,000 riot in South Africa

From Page 1

said an additional two dead black children were removed from the riot scene.

A government spokesman later said four whites were killed, making the total nine. There remained the possibility some corpses had been counted twice.

"The police tried tear gas, but in the open, tear gas was not very successful," Kruger said. "The police fired warning shots and this stopped the crowds for a while. But then they came on again."

Rioting flared when police used tear gas to halt a demonstration against the government requirement that blacks be taught half their classes in Afrikaans. The other half are taught in English, which the blacks prefer. English and Afrikaans are South Africa's two official languages.

Language was the issue that lit the fuse, but the riot also reflected discontent over inferior and crowded housing, lack of electricity and other inequalities in the teeming black township eight miles outside Johannesburg.

Hundreds of police with guns, dogs, tear gas and helicopters converged during the day trying to herd the rioters onto a hill in Soweto.

A senior police officer told reporters: "We fired into them. It's no good firing over their heads."

Estimates of the number of rioters were as high as 10,000, most of them young students.

At regular intervals army helicopters passed over the hill to dump tear gas.

Officials said the police, some in camouflage fatigues and many armed with automatic rifles, ringed the hill and tried to drive the rioters to open ground.

The riot began as a march by Soweto pupils to the Phefeni secondary school, located atop the hill, to support pupils there who have been boycotting classes for five weeks to protest the mandatory use of Afrikaans.

The language is used by South Africa's Boers, who dominate the four-million-strong white minority that rules over the country's 18 million blacks. The blacks regard English as the language of progress and a link to the outside world.

The march turned violent as pupils began taunting and stoning police and police fired a volley of tear gas.

A black reporter on the scene said a white policeman pulled out his revolver and fired. Other police then began shooting.

New groups of students began running out of side streets, pelting the police with rocks. The reporter said she saw one student hit in the chest and then a little boy fell.

"He had a bloody froth on his lip and he seemed so seriously hurt so I took him to Phefeni clinic, but he was dead when we arrived," said Sophie Tema, the reporter.

Rioters also prevented firefighters from entering the area. One fire engine, manned by blacks, was attacked by rioters.

Observers said it was the worst race confrontation since the Sharpeville riots of March, 1960, when police killed 72 blacks protesting laws requiring them to carry passes.

Two correspondents who tried to drive to the besieged hill were turned back by blacks who warned: "It would be crazy to go up there. You would be endangering your lives."

Angry black youths congregated around a sports field opposite the hill. Witnesses said two of them, shouting "Kill the whites! Kill the whites!" were dragged away by police.

During the march, student shook their fists and yelled, "Power!" and sang black nationalist songs. They carried banners saying, "Away with Afrikaans," "We are not Boers" and "Viva Azania" — the black nationalist name for South Africa.

Rev. Desmond Tutu, black dean of Johannesburg, said: "I can only appeal to the people in Soweto to restrain themselves, however hollow that might sound.

"But they have restrained themselves for so long trying to get someone to hear their side," he added. "We black leaders have been warning the government about something like this happening for a long time."

Although three years ago the government said blacks could study in either English or Afrikaans, officials in southern Transvaal have continued to insist on both languages being used. This means that in addition to his tribal language, a black child must know both English and Afrikaans to get an education.

Critics say the policy was designed to keep blacks backward.

White South Africans can be taught in either English or Afrikaans.

The question, however, runs deeper than language. Some South Africans see the opposition to Afrikaans as an expression of "black consciousness" or nationalist militancy.

PLO joins hunt for diplomats' killers

From Page 1

three C130 aerial tankers were on nearby Cyprus for evacuating U.S. personnel, if necessary.

But in shattered Lebanon — a country without police, without courts, and with no law beyond the rule of the gun — Meloy, Waring and Moghrabi were only three victims among thousands.

"In our civil war, more than 30,000 people have died, many of them in the same way as the ambassador," one Lebanese official said. "Nobody has ever been caught. Nobody every will be. There is no one to catch them."

In New York, the Palestine Liberation Organization said it had conducted an "extensive investigation" and found that neither "Palestinian resistance nor the Lebanese National Movement had anything to do" with the deaths of the Americans.

Reliable diplomatic sources said the diplomats were shot several times in the head with a small calibre pistol. The bodies, wrapped in bloody carpets, were dumped on a sidewalk in Ramlet el Baida sector of the capital, controlled by leftist and Palestinian forces.

The sources said the bodies apparently had been taken there and left after being shot. There was no sign of mutiliation as frequently happens in the sidewalk executions which have increased in recent months.

They said there was no trace of the armor-plated green Chevrolet Impala with diplomatic licence plates which the gunmen apparently stole.

The Christian right-wing Phalangist party radio said Meloy had been seized by the "Socialist Action Organization," a small Lebanese guerrilla group affiliated with the Popular Front for the Liberation of Palestine, but the report could not be confirmed.

'16 MLAs stand to gain'

From Page 1

president of Barrier Reef in December.

But Waterland admitted later to the House that Lau had remained with Barrier Reef as a director and secretary.

He then sat silent for an hour through more than two dozen repetitions of a question as to whether Lau had seen draft legislation before its presentation.

He did not answer when he was asked if Lau was present at a meeting to discuss draft legislation.

He rose only after Lauk presented to the House a memo drawn up by mining department solicitor Peter D. Myers which showed that Lau and accountant George Stekl were present at a meeting May 13 at 2 p.m. in Room 223 in the Legislative Buildings, along with public servants from the mining, finance and attorney-general's department to discuss the draft of the Mineral Resources Tax Act.

He said he had not been aware of the meeting.

And, he noted, the NDP had used Lau to help draw up coal mining legislation when it was in power.

He said he thought the public servants who called the meeting would have been aware if there had been a possibility of conflict of interest.

The opposition, Waterland said, was doing its utmost to imply that some "terrible conflict of interest" had taken place.

"They say if someone outside of government sees a message bill (a message bill is one that affects provincial finances) then something is wrong.

"Is it wrong for someone outside of government hired as a consultant to see a draft of a message bill?"

Waterland said outside the House that he had not answered questions because he had wanted to wait until the House adjourned for the night so that he could inquire if there was impropriety in Lau having seen a draft of the bill.

Contacted by phone Lau, said he had seen the draft legislation. "Is there something wrong with that?" he asked.

He said that Brian Reynolds was an old school friend of his, and that he knew Reynolds' father was on the board of Bethlehem Copper.

Waterland said outside the House he did not believe that Lau had taken an oath of secrecy, but that he felt his professional ethics as lawyer and geologist would prevent him taking any advantage of his knowledge.

A conflict of interest only exists, said Waterland, when someone actually makes a financial gain out of private knowledge.

MLAs, ministers with portfolios

According to Gary Lauk (NDP—Vancouver Centre), Socred MLAs and cabinet ministers with mining shares include:

Attorney-General Garde Gardom: Casino Silver Mines, Dynasty Explorations, Rocket Mines. Education Minister Pat McGeer: Corrie Copper, Stanrock Uranium. Consumer Services Minister Rafe Mair: Rio Plata Silver Mines. Economic Development Minister Donald Phillips: Cry Lake Mineral. Human Resources Minister William Vander Zalm, Nicola Copper Mines. Mines and Forests Minister Tom Waterland, Silver City Mines.

Sam Bawlf (Victoria) Charta Mines; Leonard Bawtree (Shuswap) Cominco; James Chabot (Columbia River) Kaiser Resources; George Haddad (Kootenay) Brunswick Mining and Smelting; James Hewitt, (Boundary-Similkameen), Starletta Mines; Patricia Jordan (Okanagan) Giant Mascot Mines; George Kerster (Coquitlam) Carolin Mines; George Mussallem (Dewdney) Silver Quick Mines, Chromex Nickel; Stephen Rogers (Vancouver South) Charta Mines, International Mogul Mines, Mexxon Mines, and Colt Resources; Gerald Strongman (Vancouver South) International Nickel, Placer Development, Fort Steele Mines, Sapawtee Gold Mines.

Williston named

From Page 1

haunt the life of your ministry."

"It is the worst possible choice to be made," said Lauk.

"I don't want to further erode his reputation.

"I wish he weren't involved in the public life of this province, so I wouldn't have to do this."

Williston, 62, was born in Victoria and educated in Salmon Arm. He was a teacher, school principal and school superintendent in the B.C. school system for 16 years before entering politics in 1953 as Socred MLA for Fort George.

He was education minister from 1954 to 1956, when he assumed the lands and forests portfolio.

When he lost his seat in the NDP sweep to power in 1972, he went to New Brunswick to assist with a forest study and the implementation of a management program for the provincial government. Later he became general manager of the New Brunswick Forest Authority, a position he held until last month.

The Weather

JUNE 17, 1976

Sunny with a few cloudy periods. Winds light. Wednesday's precipitation 2.5 mm. Sunshine 4 hours 06 minutes. Recorded high and low at Victoria 16 and 11. Today's forecast high and low 21 and 11. Today's sunrise 5:11; sunset 9:18. moonrise 12:31 a.m., moonset 11:33 p.m. Friday outlook: Sunny with cloudy periods and warmer.

East coast of Vancouver Island — Sunny with a few cloudy periods. Winds light. Wednesday's precipitation 0.5 mm. Recorded high and low at Nanaimo 21 and 12. Forecast high and low 22 and 12. Friday outlook: Sunny with cloudy periods and warmer.

West Coast of Vancouver Island — Sunny with a few cloudy periods. Fog patches and drizzle near the coast. Winds light. Forecast high and low at Tofino 21 and 10. Friday outlook: Sunny with cloudy periods and warmer.

North coast sunny with cloudy periods. Lows near 9. Highs 16 to 18.

READINGS

	Max.	Min.	Prec.
St. John	21	7	.18
Halifax	26	12	—
Fredericton	33	17	—
Charlottetown	29	15	—
Montreal	17	17	1.32
Ottawa	27	18	—
Toronto	22	16	.19
North Bay	19	16	—
Thunder Bay	14	8	.25
Kenora	18	6	—
Churchill	1	1	—
The Pas	15	10	—
Winnipeg	20	3	0.8
Brandon	18	7	7.1
Regina	17	13	7.4
Saskatoon	19	12	—
Prince Albert	18	10	—
North Battleford	17	10	1.3
Swift Current	16	11	8.9
Medicine Hat	17	11	7.4
Lethbridge	12	9	15.0
Calgary	12	7	25.4
Edmonton	16	7	1.3
Cranbrook	16	8	31.8
Castlegar	20	11	5.8
Penticton	23	12	1.0
Revelstoke	19	10	8.1
Princeton	20	10	6.9
Vancouver	19	13	3.3
Prince Rupert	12	8	—
Terrace	22	9	—
Port Hardy	15	8	1.3
Tofino	15	10	1.8
Comox	20	11	—
Prince George	21	6	1.3
Williams Lake	19	8	2.0
Mackenzie	23	2	—
Blue River	21	9	7.6
Kamloops	23	13	1.5
Dawson City	27	5	—
Whitehorse	22	3	—
Fort Nelson	27	8	—
Fort St. John	22	4	—
Peace River	19	3	—
Yellowknife	21	7	—
Seattle	18	13	5.6
Spokane	21	11	2.8
Portland	18	13	1.3
San Francisco	23	11	—
Los Angeles	21	14	—
Phoenix	41	22	—
Las Vegas	38	16	—
Chicago	23	16	—
New York	31	23	—
Miami	29	27	—

TIDES AT VICTORIA HARBOR
(Tides listed are Pacific Standard Time)

	Time H.M.	Ht. Ft.	Time H.M.	Ht. Ft.	Time H.M.	Ht. Ft.	Time H.M.	Ht. Ft.
17	01.25	6.4	04.50	6.5	12.20	2.8	20.35	7.9
18	04.00	5.7	06.05	5.8	12.55	3.7	21.00	7.9
19	04.45	5.1	07.55	5.3	13.15	4.6	21.25	8.0
20	05.10	4.4	10.45	5.3	14.45	5.4	21.35	8.1
21	05.35	3.8	12.30	5.7	16.45	6.4	21.50	8.2
22	06.05	3.2	13.30	6.2	17.30	7.0	22.15	8.4
23	06.40	2.7	14.00	6.5	18.00	7.3	22.40	8.6

TIDES AT SOOKE

	Time H.M.	Ht. Ft.	Time H.M.	Ht. Ft.	Time H.M.	Ht. Ft.	Time H.M.	Ht. Ft.
17	03.50	7.6	11.40	3.0	19.05	8.2		
18	01.05	6.2	05.00	6.8	12.10	3.7	19.30	8.3
19	02.15	5.7	06.05	6.1	12.30	4.4	20.20	8.4
20	03.45	5.0	07.55	5.6	17.35	5.0	20.55	8.6
21	04.45	4.3	09.30	5.5	14.90	5.7	21.20	8.8
22	05.15	3.6	11.15	5.9	16.15	6.6	21.45	9.0
23	06.05	3.0	12.15	6.3	17.15	7.2	22.05	9.2

TIDES AT FULFORD HARBOUR

	Time H.M.	Ht. Ft.	Time H.M.	Ht. Ft.	Time H.M.	Ht. Ft.	Time H.M.	Ht. Ft.
17	03.45	6.8	07.45	7.7	14.15	3.4	21.55	10.6
18	04.40	6.1	09.05	7.2	14.50	4.6	22.25	10.4
19	05.45	5.4	10.55	7.0	15.35	5.7	22.55	10.2
20	06.15	4.8	12.55	7.2	16.15	6.7	23.15	10.1
21	07.00	4.2	14.25	7.9	17.20	7.6	23.45	10.0
22	07.35	3.7	15.45	8.6	18.40	8.3		
23	00.10	10.0	08.00	3.1	16.25	9.3	19.50	8.7

A FOXY SOLUTION TO YOUR GAS PROBLEM
Speedway VOLKSWAGEN PORSCHE-AUDI
6-17
DOWNTOWN ON YATES AT VANCOUVER 385-2415

Air Canada operations hit

WINNIPEG (CP) — Air Canada announced a suspension of operations Wednesday at its Winnipeg-based finance branch, plagued by a string of work stoppages for more than six months.

Members of the bargaining unit were told not to report for duty today until further notice.

STANDARD'S STOREWIDE CLEARANCE

IMPORTED TEAK

Looking for "Affordables" in modern bedrooms? Here they are! . . . Direct from Denmark the bedrooms of '76!

"SILEBORG"

Teak Bedroom Grouping

Your bedroom will take on a marvelous new appearance . . . Simplicity combined with warmth and richness of teak. Outside and inside perfect finish, in short what you want from Denmark. All pieces are individually priced for your convenience.

Night Table
19¾" wide 16" deep 21½" deep 21½" high. ONLY 75.25

Vanity Dresser
27" wide 19" deep 29" high. ONLY 122.50

Double Dresser
64¼" wide 19" deep 29" high. ONLY 267.75

High Dresser
32" wide 19" deep 45" high. ONLY 234.50

Single Chest
32½" wide 19" deep 21½" high. 159.95

Queen Size Bed
60" wide complete with slats. ONLY 199.95

Matching Single, Queen, King Size Headboards.

ALSO AVAILABLE
Teak Mirrors
21"x37" 56.95

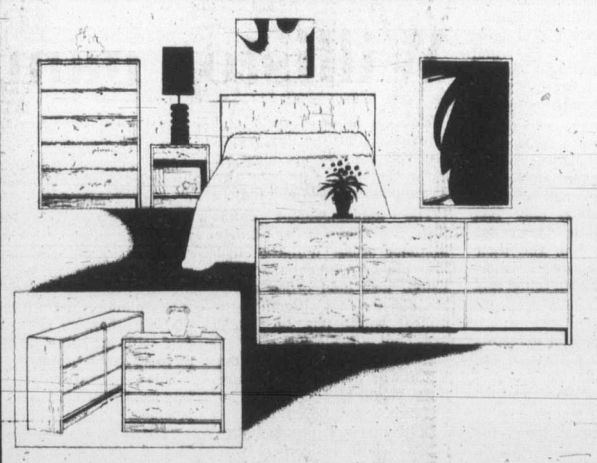

"SUBURBIA" Teak Bedroom Grouping

Will give you an escape from the heavy ornate furniture which crowds you out of the bedroom. The "Suburbia" gives you the light airy feeling with its slim design, excellent craftsmanship and beautifully grained teak.

A. Night Table
19¾" widex16" depth x 36" high 85.95

B. Three Drawer Chest
33½" wide x 18" deep x 26" high 169.95

C. Double Dress
With six drawers 63" wide x 18" deep x 26" high 289.95

D. Triple Dresser
With Nine Drawers 72" wide x 18" deep x 26" high 395.95

E. Five Drawer Chest
50" wide x 19" deep x 64" high 319.95

Teak Headboards
39" ....64.75 60" ....79.95 78" 85.75

MIRRORS from 56.95

* FREE DELIVERY
* EASY CREDIT TERMS
* FRIENDLY SERVICE

master charge CHARGEX

737 YATES ST. Downtown 382-5111

Two years for no reason

India widens jail powers

NEW DELHI, India (UPI) — India Wednesday gave officials on all levels of government the power to jail anyone for up to two years without citing grounds for arrest.

President Fakhruddin Ali Ahmed issued an ordinance superceding a section of the maintenance of internal security act that allowed arbitrary arrest and imprisonment for up to one year — in effect, preventive detention.

Federal and state governments and district magistrates on the local level all have powers of arrest in India.

The new ordinance will remain in effect for six months. After that, parliament must enact a law incorporating the measure.

In the 11 months since the declaration of a nationwide state of emergency last year, parliament has never rebuffed the government.

The president's order is retroactive to June 29, meaning that anyone jailed since the emergency can be held for two years from the date of his arrest.

Although anyone can be jailed under the internal security act, its main targets have been political foes of Prime Minister Indira Gandhi. The number of political prisoners arrested since the emergency is not known, but estimates range from 10,000 to more than 100,000.

The issuance came six days after the arrest of George Fernandes. The government, which had hunted him since last June 26, when the emergency was declared, arrested him in Calcutta Thursday.

—AP

Flames completely fill Los Angeles intersection of Bagley and Venice Boulevard Wednesday following an explosion and fire. Two people were killed by the blast which was started by street maintenance workers who ruptured a gasoline line owned by Standard Oil Co.

Deadly mistake

Silver models cost $1,000

MONTREAL (CP) — Sterling silver models of Montreal's new Olympic stadium will go on sale internationally July 1.

The hand-crafted models, weighing one kilogram, are valued at more than $1,000 each.

BUSINESS MEN RENT AN ECONOVAN ONLY $80.00 WEEK AND 10c MILE
SUBURBAN RENT-A-TRUCK
386-6131

The place: PEOPLES JEWELLERS
The watch: ROLEX
The time: NOW

Right now, at Peoples Jewellers, is the best time to view the Rolex Oyster series—now in its 50th year of proven performance and timeless elegance. Peoples Jewellers offers the largest collection of Rolex watches in Canada and our fully qualified staff are proud of their reputation as leaders in Rolex watch sales. Rolex watches at Peoples Jewellers—unconditionally guaranteed for one year.

The Rolex Submariner-Date. Available in 18kt. gold case and bracelet or stainless steel. Oyster case guaranteed pressure-proof down to 660 feet. Submariner prices start at $445.00.

PEOPLES JEWELLERS and remember we guarantee it

Hillside Shopping Centre Mayfair Shopping Centre

6-17

SALE TOWELS from South America
Bath—Reg. 7.95 Sale 5.99
Hand—Reg. 5.50 Sale 3.99
Face Cloth—Reg. 1.80 Sale 1.40
THE WATER CLOSET
1640 Oak Bay Avenue
(between Richmond and Fort)
595-1123
Exclusive Distributor for World Mosaic Ltd.
6-16

Heidelberg

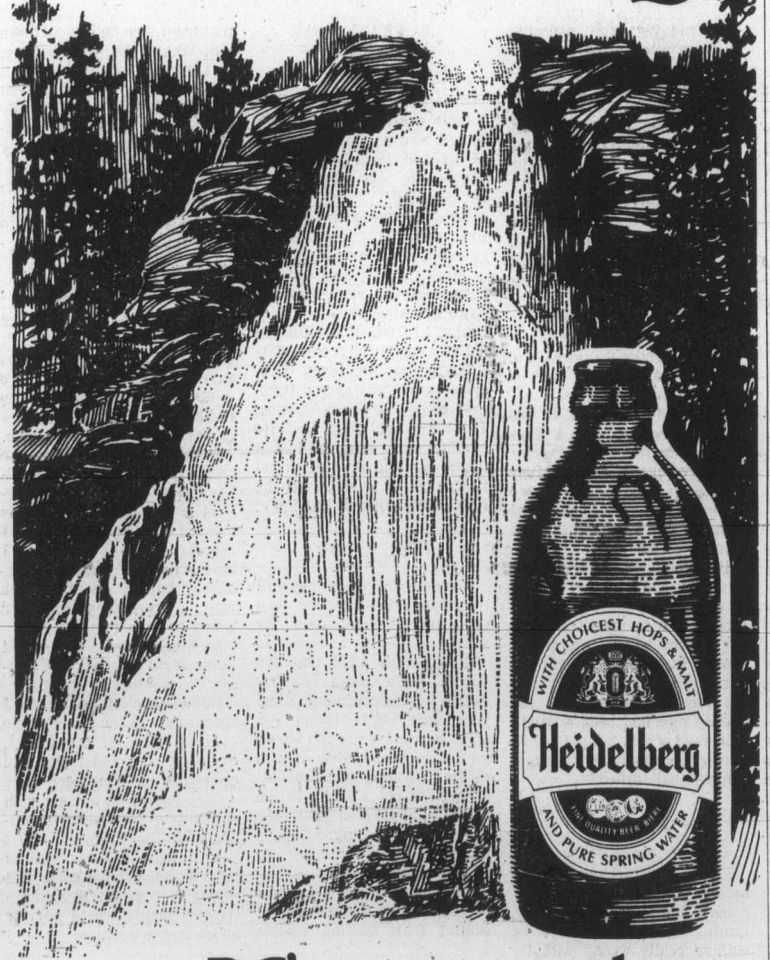

B.C.'s great tasting beer,
...because it's slow brewed with the pure spring water from Shannon Falls Park.

All the experience of Player's in a milder cigarette.

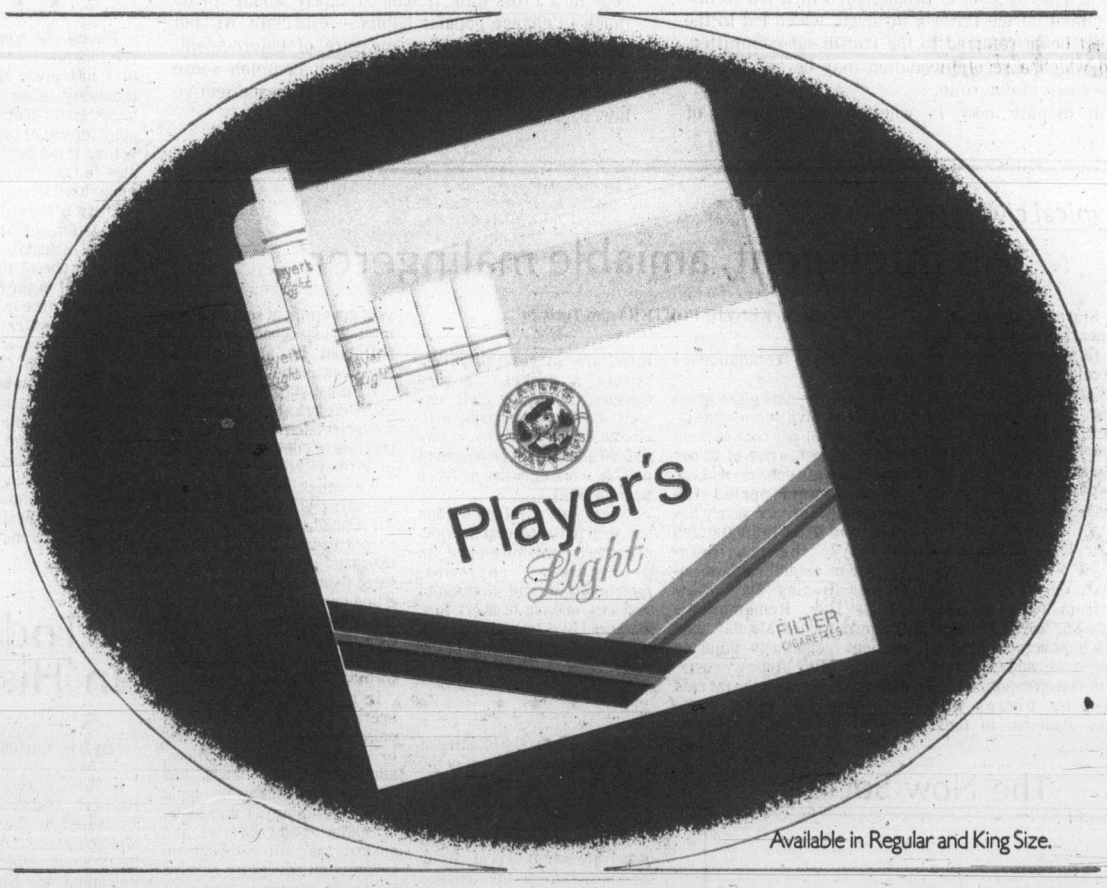

Available in Regular and King Size.

Player's light.

It's flavour sets it apart from other milder brands.

Warning: Health and Welfare Canada advises that danger to health increases with amount smoked—avoid inhaling.
Av. per cigarette: Regular: 14 mg "tar", 0.9 mg nicotine. King Size: 17 mg "tar", 1.3 mg nicotine.

The Daily Colonist.

"An Independent Newspaper . . . The Organ of No Clique or Party"

1858 — Published every morning except Monday by The Colonist Publishers Limited at 2621 Douglas Street, Victoria, B.C., V8W 2N4. Second class mail registration number 0516. All undelivered copies or any notices respecting changes of address are to be sent to the above address. Member Audit Bureau of Circulation — 1976

RICHARD BOWER — Publisher and Editor-in-Chief

Continuing inclemency

THE WEATHER has always been a topic of conversation in England. It is the one subject permissible to discuss among Englishmen who have not been introduced. The Scots, however, tend to ignore it as do prairie-Canadians and Muscovites. Californians have been known to curse it and Israelis to make jokes about it.

Here in Greater Victoria, of course, we apologize for it.

About 100 years ago the American essayist and editor Charles Dudley Warner said this: "Everybody talks about the weather but nobody does anything about it." Still a good line today, it has become particularly notable for two things, (1) that so many lesser literators and wits have claimed credit for it, and (2) it indicates that people were complaining just as bitterly about the weather a century ago.

It would be nice to think that the weather today is really no worse than it has ever been; that it perhaps just appears to be less nice because we are all just a little older and feel it more. After all, we did have the great drought in the 1930s with its resulting Dust Bowl spreading from Manitoba to Saskatchewan and into Alberta and down through the Great Plains in the United States.

However, unhappily, this is not the case. The weather pattern throughout the world is changing. Last year's summer broke all heat records in Europe, spring this year in Britain was unusually warm and dry leading to dangerously low drinking water supplies through the British Isles.

Africa, south of the Sahara, is just now beginning to recover from a years-long drought that caused widespread death and destruction and more than half of Brazil's coffee crop was destroyed by frost last year. Nearer home, no fewer than 232 tornadoes hit the United States in the first three months of this year, with 182 twisters reported in March alone. Here in Canada, Montreal, Ottawa and Toronto had snow in May and Victoria recorded for that same month its coldest May in history.

A number of scientists are convinced that this change in the weather is part of a global cooling trend which started in the 1940s. They predict that the temperatures over the whole world will drop and another "Little Ice Age" similar to the one that lasted from 1600 to 1850 will arrive.

A CIA report supporting this global-cooling thesis was made public last month. Carrying the warning that world food supplies could be endangered, it said: "The stability of most nations is based upon a dependable source of food, but this stability will not be possible under the new climate era. The politics of food will become the central issue of every government."

It is tempting to reject this warning because the CIA lacks credibility. It would be so much easier for all of us to adopt a Pollyannaish role at this time.

However, regardless of the CIA's pronouncement, meteorologists and climatologists, although differing on theories, have joined in agreement that long-term weather condition studies are still in the rudimentary stage and much more research is needed. Together they will search for ways and means to prepare society for future weather extremes.

Thus it would appear that the best science can do for us is not to provide better weather in the future but to provide better advice on how we can cope with continuing inclemency.

Hopefully, along the way, they might be able to tell us when summer will arrive in Victoria.

Jaywalking

IGNORANCE OF THE LAW is no excuse for not obeying it, so we all are told. But how many Victorians, let alone others, know the limits of the downtown Victoria area where it is illegal under the terms of a civic bylaw to jaywalk, or according to our dictionary, to cross or walk in a street or road without due care or regard for traffic regulations? And how many are ever reprimanded, or still more rarely, given a ticket for the offence?

The city council was to consider making jaywalking legal in the Government Street mall, which led to the traffic engineer proposing redefinition of the area in which jaywalking is prohibited, which led to disagreement on the criteria involved, which led to the subject being referred to the traffic sub-committee, from which a recommendation may be expected to come forth in due time.

In dispute now is whether the number of pedestrians who might create traffic chaos should be the guiding factor in banning jaywalking, or the number of fast-moving vehicles which might endanger pedestrians no matter how many or few.

But the fact is that there is plenty of jaywalking, both where it is prohibited and where it isn't; in the Government Street mall, where many walkers in the roadway seem to think they have precedence over vehicular traffic; even on wide and busy Blanshard Street, in places where the cross-walks are far between. And almost nothing is done about it.

To redefine the area where crossing the street except in a cross-walk is banned surely would not do much to change popular habits — especially without warning signs and some measure of enforcement. Perhaps this is one case in which common sense should be allowed to take the place of an ineffective law.

Ottawa Offbeat

In charge as ever

By RICHARD JACKSON

Since the last election — it's now midway, barring unforeseen political accidents, to the next — it's been one thing after another for Prime Minister Trudeau and his star-crossed Liberals.

And few of those things have been good.

There has been an unbroken chain of situations and events, souring the public mood and weighing on the minds of those in government.

The prime minister and his cabinet did not really need the stunning sight of the sharp downward curve of their popularity in the public opinion polls to know they were sliding into deep political trouble.

In the last 18 months they have only had to sit glumly there in the Commons and listen to the unending litany of government day-to-day misfortunes and injuries, many of them self-inflicted.

The resignation of former Finance Minister John Turner, the golden boy of the Liberal Establishment and heir-obvious to the party's long-assumed divine-right-to-rule, only seemed to compound the problems of continuing inflation and unemployment.

★ ★ ★

The critical bombardment of the Liberals by ceaseless troubles has given them a siege mentality, made them gun-shy, uncertain of themselves to the point almost of timidity and unwilling if not perhaps often unable to take firm positions and make hard decisions.

There is the still on-going investigation of the Hamilton Harbor scandal, the current police probe of the party's involvement in the Sky Shops affair, the prime minister's self-indulgent extravagances at public expense of the twin armored $85,000 Cadillacs, the $250,000 swimming pool, and use of government aircraft for holiday and political purposes, the Dial-a-Judge uproar, the defeat in the Montreal byelection of Trudeau insider and favorite mandarin Pierre Juneau, the personal misfortunes of Environment Minister Jean Marchand, the officially admitted failings of the unpopular bilingual program and the widespread disquiet over the prime minister's turn-of-the-year warnings of his "New Society" still in the making.

It all has given the government an accident-prone image as it stumbles from misfortune to misfortune, its self-confidence shaken if not destroyed and its once magic touch clearly dormant, if not dead.

★ ★ ★

Triumphs have been precious few.

The prime minister still is faced with a strong and increasing challenge to so basic a tenet of his political mission as bilingualism — not only by larger elements of the general public but by bolder groups within the federal public service and even the Liberal caucus itself.

Many times the prime minister has said he would not leave office until bilingualism was, as he himself put it, without qualification, "irreversible."

And that appears as far away now as it was when he first proclaimed it as his prime objective back in 1968.

For all these complications which are making their political life so unsettled and uncertain, the Liberals are blaming the public — "surly," they term the mood — and the press, radio and television which they see as bloody-minded.

True there is little love lost between the prime minister and the Parliamentary Press Gallery, both resident and itinerant.

But it wasn't always so. Remember "Trudeaumania" and the wild media love affair of his first election?

And while the romance long has faded, the prime minister making no effort to conceal his contempt for what he called the "crummy press," he hasn't had to contend with anything like the media hostility that confronted John Diefenbaker in his final days as Conservative prime minister.

★ ★ ★

The cry in the Press Gallery back then in 1963 was, to quote a CBC TV "personality," who raised it: "To work men, we have a government to destroy!"

And it was destroyed.

But amid all the gloom of Liberal misfortune, any realistic Opposition must face the glaring fact that the prime minister shines, still the party's lucky star.

He's obviously as tough-minded, determined and in charge as ever. He stands out in the Commons, the one personal power centre with an unchallenged authority that impresses and sometimes intimidates everyone including new Conservative Leader Joe Clark.

He's holding the whole thing in his hand. Without him Parliament would be an overblown quarrelsome town council.

"If the U.S. gives up the Panama Canal why can't we get Alaska back?"

The typical civil servant

'An intelligent, amiable malingerer'

By McKENZIE PORTER from Toronto

John Starness, head of a government commission appointed to study the worth of the federal civil service, says that it is growing at an ever increasing pace, that many employees are paid more than they merit, and that large numbers, particularly in the middle and lower grades, have not enough work to keep them busy.

As if we didn't know.

★ ★ ★

Almost every taxpayer meets from time to time somebody who works for one of Canada's innumerable government services and becomes aware, in conversation, of the astonishing prizes and privileges available to these usually quite commonplace people.

During the past eight years the federal civil service has increased by 31 per cent in manpower against a rise of 22 per cent in private enterprise. During the same period the average civil service salary has risen from $6,000 to $10,000. Job security, the maximum number of public holidays, including Boxing Day, New Year's Day, Remembrance Day and Easter Monday, and pensions generously adjusted to increasing living costs, make civil servants the fat cats of contemporary society.

Some branches of government are so cosy they constitute a racket. Jacques Grenier, a former civil servant, says in a magazine article, he knows men who receive $20,000 annually in government pay but work only two or three hours a week.

Nearly half a million women and men in the federal service, plus two million more in provincial, regional, metropolitan and municipal services, one out of every four workers, live in relative ease on the hard won earnings of the rest.

★ ★ ★

The reason for the bloating of government services lies in the failure of higher executives to get maximum work for minimum pay out of their staffs, a responsibility imposed on private sector executives by the discipline of the balance sheet. As soon as a person enters a civil service job, that woman or man asks for, and often gets, an assistant, and the effect, sardonically called "empire building," is cumulative.

During 40 years of observing him, from the excellent vantage point of journalism, I have reached the conclusion that the typical civil servant is an intelligent, amiable malingerer, sharp enough to get a soft job, bland enough to endure it and cynical enough to idle without qualms of conscience. As a cover for lack of work civil servants often make unnecessary "liaison" tours of government posts in cities other than their own. They call it "swanning."

The high cost of civil service salaries and expense accounts is the cause of inflation, stagnation and consequent unemployment. If we don't prevent government services from multiplying, economic collapse followed by authoritatian socialism is inevitable.

We must start by shoving the civil servants out of the welfare system and inviting the insurance companies to take over the job for a fee.

We must sell to private enterprise the CBC, CN, NFB, Air Canada and other crown corporations. Urban public transport systems must be offered to private bus lines. If existing bus lines won't buy them the systems should be closed down until some more enterprising companies are formed to fill the vacuum.

It is government's duty to operate the armed forces, the police forces, and the schools, to conduct foreign relations, administer crown lands, buy land for public highways, build such institutions as museums, art galleries and libraries, and ensure that all citizens, in sickness or adversity, receive adequate medical care and enough money to protect them from death by starvation or exposure.

★ ★ ★

Other services, including the sweeping of the streets, the generation of light and power, the provision of water and the disposal of sewage, should be carried out by privately owned utilities working on specified time contracts that are won by tender and subject to cancellation on failure to meet the terms.

Very few men, especially those inclined by temperament toward existing civil service jobs, will give a fair day's work for a fair day's pay unless they are spurred by the threat of the sack and fear of privation. Security and production are antithetical.

Copyright Toronto Sun Syndicate

The Now Society

"I'm all confused with sin and achievement!"

Today in History

By The Canadian Press

United States President Richard Nixon arrived in Jordan on the last stop of his Middle East tour two years ago today — in 1974 — and was welcomed by King Hussein. Before flying to Jordan from Israel, the president and Israeli Premier Yitzhak Rabin had announced a nuclear reactor sales program would be set up to match the one the U.S. had pledged to Egypt three days earlier.

1940—France sued for peace with Germany during the Second World War.

1972—Marcel Pepin was re-elected president of the Confederation of National Trade Unions.

1973—Britain announced diplomatic recognition of North Vietnam.

1974—India reported that China had set off a nuclear test explosion in the atmosphere.

1975—Glenn Hall, Pierre Pilote, George Armstrong, Gordie Drillon and Irvine Ace Bailey were elected to the Hockey Hall of Fame.

I Beg to Differ

No giggle — just gurgle

By FRANK LOWE from Montreal

In today's high pressure business world, where top executives have the life expectancy of a tadpole in a trout pond, changes at the top are no longer news. Even the statements made by those going out and those coming in are invariably the same.

But the other day I read a statement by an in-coming top executive which really stopped me. When asked how he felt about taking on his role in the pressure cooker he said he liked the idea very much. The reason for this, he said, was:

"My daughter always likes to see me come home with a smile on my tummy."

This made me think. Is this the real reason why I have failed in my feeble gropings for the top corporate rungs? Many people have told me there were other reasons — sloth being the number one reason, if I remember correctly.

But could these people be wrong? Could it be that I failed in my search for my role as king of the mountain because my tummy had let me down? Was it that all those years of learning to say yes sir, to tug my forelock and to lick the proper shoe had been wasted?

Instead of this, should I have been concentrating on having a tummy that smiled?

★ ★ ★

This is a disturbing question because, to be perfectly honest, I don't like to think about my tummy too often. There is nothing really wrong with it, but after all, it is a very ordinary, middle-aged tummy.

You know how it is. When you first venture out into the world on your own you don't care very much about your tummy. In fact, you don't consider it as a tummy at all — that is too cutesy-poo to be for real.

In other words, you have a stomach. For the first 10 or 15 years of your adult life you merely ask that it do its job. That it learns to adjust to a diet of smoked meat sandwiches, cheesecake and martinis and not complain.

True, as the years wander by, you do notice some changes. There may seem to be a slight expansion and occasionally you realize that a dawn breakfast of home-baked beans, liverwurst and beer is not as welcome as it once was.

There may be other occasions when the stomach (tummy) comes up for discussion. This is when your favorite clothing store suggests that it might be time for you to get tailored suits as those off the rack really don't do the job.

★ ★ ★

It seems that while they still fit around the shoulders, they get a mite stretchy around the waist.

It is at this point that you start paying a little bit of attention to your, er, tummy. When your wife isn't around you stand in front of her full length mirror to take a look. It is a rather discouraging moment.

There is not a smile in the house — neither on your face nor on your tummy. (Gad, if that word keeps coming up, so will my tummy).

But even by that time few people, except for the top executive I am quoting, realize that from then on it is all down hill. What I did, for instance, was try to do something about the expanding stomach, even going so far as to practically ban, except for special occasions, cheesecake from my diet.

Unfortunately for my corporate ambitions, however, it never occurred to me to try to teach my stomach to smile.

★ ★ ★

Now that I have learned the secret to success, of course, it is too late. A tummy that has never smiled in all these years is not apt to suddenly start to radiate bonhommie. It may gurgle, but it will never giggle.

Another point that has me puzzled in this equating a smiling tummy to corporate success is how this executive is dressed when he comes home. I confess on many occasions I have arrived in a state of dishabille — but always at an hour when I knew my daughter would be in bed and asleep.

In other words, she would never know whether my tummy was smiling or scowling.

But obviously I was wrong. I should have come home in the evening, torn off my jacket, tie, shirt and undershirt and crowed to my daughter:

"See honey, all is right with the world — your daddy's tummy is smiling."

As I said, perhaps that is what I should have done. But somehow it seems like an extremely high price to pay for an executive position.

School for scandal

From The Toronto Star

Life's little ironies: Ohio Democrat Wayne Hays, accused by his secretary of paying her keep out of the public purse, has a solid record of service in the House of Representatives. As chairman of the House administration committee Hays investigates questionable payroll practices.

A case of learning from experience?

Gorde Hunter

....MANY PEOPLE have campaigned long and loud in an effort to curb the violence seen on our television sets. Jim McGrath, a Conservative member from Newfoundland, has been in the forefront of the battle and has repeatedly charged that violence "is having critical consequences throughout North America."

The arguments fall on the deaf ears of Harry Boyle, chairman of CRTC. Boyle readily admits it is a grave problem, but in the same breath says he does not have the authority to censor TV violence and, what's more, he doesn't want that authority.

Which means the only regulatory body in the land, as far as radio and television is concerned, is saying, let it continue.

THE FEDERAL GOVERNMENT has the power to restrict the showing of violence, but the federal government cops out by passing along the power to the CRTC and so, the status remains quo and the shooting, blood-letting and killing continues right across the dial.

Even the strong evidence of a recent Baretta episode having harmful and costly side effects, does not move the CRTC. This particular episode dealt with arson and a day or two after its showing, an arsonist lifted the script idea and put the torch to a building. To its credit, CHEK—TV refused to run the episode on its Victoria channel 6.

As for the argument there is less violence on TV now than six months ago, the only possible way such a statistic could be defended is that NHL hockey is off the tube for the summer months.

GOVERNMENT HESITATION in this regard is always couched in terms of human "rights" and the great bogey of censorship. All very noble — and permissive — but young pysches are being scarred along the way and somehow the nagging suspicion prevails that their mental safety should be somewhat more paramount than the "loss" of rights.

If the loss of those rights means more youngsters will grow up to be useful citizens rather than vicious hooligans and hoodlums, then surely we should accept such restrictions without whimper.

Now for the suggestion the violent shows have been cut back, a quick perusal of The Daily Colonist's weekly Prevue section should easily dispell such notions.

THE LISTINGS still show such programs as Bert D'Angelo, Six Million Dollar Man, McMillan and Wife, Kojak, Bronk, Joe Forrester, Rookies, S.W.A.T., Police Woman, City of Angels, Ironside, Switch, Bionic Woman, Hawk, Cannon, Adam 12, Streets of San Francisco, Mannix, Hawaii Five-O, Barnaby Jones, Harry O, Police Story, Rockford Files, Ellery Queen, Columbo and Mod Squad.

To be perfectly objective about the whole thing, the sitcoms, variety shows, sport presentations, etc., outnumber the violent shows, but the very fact a minimum of 26 hours of prime time viewing is there to mess up impressionable minds, negates the efforts of the majority programming.

Obviously there are no facts available to back up the contention many crimes, many murders, many rapes, have been committed as a direct result of weak-minded exposure to similar violence on the screen. But only those with their heads in sand can deny such happenings.

Harry Boyle says he doesn't want the responsibility for cleaning up the act, just as he said he didn't want responsibility for cleaning up the creeping soft porn that is being shown on television.

The problem, therefore, goes unchecked and the mind damage will continue unabated.

★ ★ ★

AT HAND, correspondence from an old letter-writing friend, Olive Care.

"I am surprised the news media has not, so far, touched on the absurdity of so much kerfuffle over the increase in B.C. ferry fares, in the light of the fact that there has been NO increase in the 16 years of the operation."

Miss Care points out that the present $10 per car, $4 for bus passenger rates, would have averaged out at 62 cents a year for cars, 25 cents a year for bus passengers and then asks how these increases compare with wage increases during the 16-year period.

"Perhaps we ought to blame the former Socred government for not bringing in these annual increases. Had it done so, I am convinced that, apart from a little, very temporary grumbling, the public would have accepted the larger fares over the years. It shows once more the wisdom of the pay-as-you-go principle.

"Such is human nature. But of course, all governments, whether NDP or private enterprise, are very sensitive to their own strength and popularity, which, no doubt, is why the fares — like the absurd hospital rates ($1 a day for Uplands millionaires!) were retained.

"Just a thought — I am a pensioner on small fixed income, but certainly do NOT complain if I have to go to the Mainland and pay $4 more than previously (I have no car.) It's only 25 cents a year more."

It is hard to disagree with Miss Care's reasoning, but insofar as commercial rates are concerned, I still say it is a crushing impost on Vancouver Island and an impost that should be reduced by a long, second look.

Interurban Man: Shape of things to come

Neither urban nor rural — a bit of both

By GAMINI SENEVIRATNE from Vancouver
Special to The Daily Colonist

Do you remember Interurban Man? Perhaps it should have been Interurban Person. Anyway, the creature surfaced during the Vancouver Human Settlements Conference, which ended on the weekend, and promptly seemed to sink without trace.

Interurban Man was introduced by Rafael Salas, head of the UN's Fund for Population Activities, who saw in it the shape of settlements to come. The implication is that the pattern of society, identifiably divided into urban and rural sectors, is coming apart. In the future most people will be neither urban or rural, but a bit of both—not so much in the actual site of the settlement but in the total socio-economic make-up.

Today, roughly 60 per cent of the world's 4.2 billion people live in rural areas, and the balance in urban areas—or so the simple arithmetic has it. There are an estimated 300 million squatter communities, nearly all of whom have drifted in from the rural sector, in the world's cities. What to do with them has been one of the questions to which the conference turned some of its attention. At the end of the century, about half the then population will be still living in rural areas.

But the shape of settlements to come will be very different. Already at least three types of broad change can be identified—city slums are being cleared and sub-urban settlements being set-up; the countryside is being urbanized without any design; and the rural sector is developing its own, independent technologies.

In Colombia, for example, a new program has been designed to help the farmers devise methods of maximizing the available natural resources, the government investment is a very modest $150,000 a year and Colombian universities are providing some expertise free of charge.

In the remote areas of this South American country farmers and city academics are combining to work out a number of self-help schemes and strategies, some less spectacular than others. Housing plans are based almost exclusively on whatever building materials are available locally. Bio-gas plants, to provide low-cost energy and fertilizer from human and animal waste, are being set up.

Among the more imaginative schemes is one to develop new technology to harvest the forests of nuts and leaves without interfering with the natural growth of the vegetation. Instead of clearing the forest to grow food, the effort is to feed both man and domesticated animal from the food in the forest, as well as producing oils and fats.

It is somewhat simpler said than done, which is why they are trying to find the best technology to do the harvesting adequately; they are also trying to develop plants that can thrive on very poor soils, so as to minimize the need for chemical fertilizer.

Rural electrification is sparse in Colombia, so energy is being produced by windmills and the use of micro-turbines which can provide a minimum of one kilowatt from very small gradients in natural waterways. Most farmers have need for very little domestic light and the Colombian experiment has found that pedal-power is sufficient.

The farmer, on returning home, gets on a bicycle-like contraption and pedals for 20 minutes. The batteries charged by this exercise give him two hours of light, after which he is ready for bed. If Interurban Man has appeared anywhere, it must be in Sri Lanka — somewhat unexpectedly. This 25,000 square mile Indian Ocean island (formerly Ceylon) has the classic agrarian economy based on the export of tea, rubber and coconut. Economic things have not been good for its 12 million people, and industrialization has been slow. But in the 28 years since independence in 1948, it has chalked up some enviable sociological credits. In human settlement terms, the most important are its health, education, transport and electrification programs. It has consistently spent some 12 per cent of its annual budget on each of the first two. In the remotest areas there is a medical dispensary within half a mile of every home and a school within three quarters of a mile. Government hospital treatment is free and so is all education from kindergarten through university. The government road, transport and rail service provides cheap travel to every settlement of more than 20 families. Most areas have electricity and few have problems about water. On the other side of the coin, economic growth has been slow, unemployment is frighteningly high (over 10 per cent), population is rising and, because of free and compulsory education, the unemployed are mostly educated as well. The overall picture is neither rosy nor desperate, but what the combination of factors has created is the phenomenon of "urban drift" — in reverse.

Statistically, in Sri Lanka, there are more people leaving the cities for the rural areas than the other way round. The urban population has remained at about 20 per cent of the total. Rural settlements of more than 10,000 people have increased from 18 in 1953 to 34 in 1971. It looks as if Interurban Man, well provided with essential services, has emerged independent of both rural and urban sectors. The squatters are leaving the big cities, if only because they have so little to offer. In the Philippines, two on-going resettlement schemes, both in the Tondo foreshore area, part of the reclaimed land in Manila Bay, exemplify the more widespread pattern of dealing with the urban squatter problem. The first, fronting the north harbor, is one of the projects initiated by the first lady, Madame Imelda Romualdez Marcos, in her capacity as the manager of Greater Metropolitan Manila. It sets out to house 2,500 people (500 families) in low-cast housing units at a minimum rent. There is provision for them to buy their units in due course, though providing employment is not part of the scheme. Alongside it is the project for which New Zealand architect Ian Athfield won the International Architectural Foundation's design award for the urban environment of developing countries. The design was for a model community of 350 families. It is a self-help housing project and the so called "revolutionary thrust" in it is that apart from the usual provision of site and facilities, there will be a periphery of linear industrial structures providing employment in light and non-polluting industries.

The similarities between the two schemes includes the fact that they are conceived as "solutions" to an uncomfortably reality — slums in the city — and not as a part of national development strategies. None of these schemes have really worked, nor are they likely to disclose the shape of settlements to come. But they are certainly realities today.

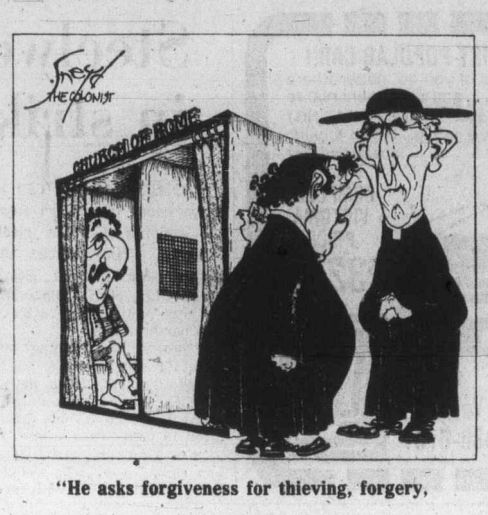

"He asks forgiveness for thieving, forgery, lust and an irresistible urge to vote communist on June 20."

To the editor

To be considered for publication in entirety or in part, letters to the editor should be on subjects of general interest. Preference will be given those that are brief and to the point. Pen-names will be used, if requested, but all letters must be signed by the writer whose address also must be included.

Action urged

After deducting the provincial home-owner grant, my Oak Bay property taxes have increased 47% in two years, 25% this year alone. How can we expect labor groups to be satisfied with an 8-10% increase in wages when our municipal bodies increase expenditures 25% in one year? We can not! The Greater Victoria school board and the Oak Bay municipal council are either unwilling or incapable of curtailing expenditures and therefore it is time that we, the people, took action. If we do not, runaway inflation, industrial chaos and an ultimate disastrous drepression will surely befall us.

I am going to pay the amount of last year's taxes, plus a 10% increase. No more! Not now or later unless so ordered to do so by court action or if future tax increases fall below the rise in the cost of living I invite fellow ratepayers not only in Oak Bay but in other municipalities to do the same. Such a mass protest cannot and will not be ignored.

Those members of the school board and Oak Bay council that voted for this outrageous budget increase should be removed from office. No matter how difficult or how many services to be reduced or eliminated we elected representatives to do what was necessary. They have not fulfilled this obligation. Possibly readers can identify those that do not deserve our vote come next election.

L. E. SLAGHT,
2098 Falkland Pl.,
Victoria.

Whitewash?

In a recent issue of your paper, Mr. John Fryer, general secretary of the B.C. Government Employee's Union, replied to my accusations of irresponsible leadership and referred also to the improper voting procedures in the recent affiliation of BCGEU and the National Union of Provincial Governmnt Employees (NUPGE).

Mr. Fryer dealt in some half-truths and I still insist, in irresponsible statements. It is true that I am not now a member of the BCGEU. It is true that I was a member from 1970 to 1973, at which time I resigned in disgust at the leadership and irresponsible tactics of the union leadership at that time. I am not a "union basher" but I do believe that some unions in this great province have fallen into totally irresponsible hands and that their goals are not oriented towards the welfare of the members, rather towards the per;sonal aims of the leaders.

At the time I joined the Liquor Board, union membership was strictly voluntary. My shop steward informed me of that, and that if I wanted to work I should sign up as a member. I signed because I wanted to work. Since June of 1974 I have paid dues on an equal basis with members. I feel, therefore that since they are spending my money I should have a say in how they spend it, especially since I am interested in their spending it honestly.

It is interesting that Mr. Fryer thinks I am the only non-member at the Saanich store. He is wrong. He stated that there are 22 members of the store. I acquired 24 signatures in the petition against affiliation. Petitions are flowing in from all parts of the province which indicates that the protest is not merely local.

A recent BCGEU memorandum dated 3 June, 1976, states, in part, "while the purpose of this committee is not to reopen discussion on the question of NUPGE affiliation" — it would appear to many that a long-term "whitewash" operation is now in full swing.

OWEN S. L. MOORE,
104-710 Vancouver St.,
Victoria.

Criticism

The reply by Mr. John Fryer in the local papers regarding the current criticism of the BCGEU reflects exactly why there is criticism. His comments are very similar to what was contained in a union bulletin this past week.

Mr. Fryer expresses concisely the indifference, insensitive attitude and lack of understanding this union has for the people it is supposed to represent.

In the papers he states that the union was well aware of voting procedure shortcomings before Mr. Owen Moore brought it to light. More reason then why the NUPGE vote should be cancelled if it could not be conducted in the acceptable democratic manner.

He also seems to believe Owen Moore, a non-union member, is the only one complaining about not receiving a vote. Isn't it strange, Mr. Fryer, that every name on the letters and petitions of complaint submitted around the province, are those of union members.

The union bulletin states that an investigation is under way regarding the voting procedures — but the union will not reopen discussion on NUPGE affiliation. Such arrogance is enough to rile even the most timid and indifferent person.

Mr. Fryer, no one is union bashing as you put it. There is a union, even though I would estimate more than half belong only because they have to pay dues anyway. The members want a fair shake, policies and representation by their executive indicative of the real needs of the membership; not based on comparison to other unions, or what it is thought may be squeezed out of the system.

It was a black day for Canadians when the Canadian government and its judiciary took away our inherent right to have a choice whether to belong to a union or pay dues. We appear destined to have to live with this loss of choice. The least the union, and you as an executive officer should ensure, is that the representation a union makes for its members, does not result in the loss of any further freedoms.

ERNEST J. DALZELL,
Victoria.

Erma Bombeck

Well, the family has finally decided on a date when we can all take a vacation.

It's a shame it isn't the same date, but then nothing is perfect.

All winter long, we've been stumbling over one another. The vacation season comes and everyone scatters like newborn field mice on a cold day.

"My dates are inflexible," announced my husband. "When you're an educator they get sticky if you take off while the children are there."

"I've got my part-time job that ties me up," said a son.

"When does it end?"

"On the day I fail to show up."

"What about the last week in August, gang?"

"That's when we all go back to school."

"What about the third week of August?"

"We start football practice."

"The second week of August?"

"I got tickets for a concert."

"The last week of July?

"I've got that dental work that can't be put off."

"And the third week of July?"

"Impossible. They're painting the house that week."

"Okay then, the second."

"Count me out. I'm babysitting for the Sterups."

"The first week of July?"

"Travel on a holiday weekend? Absolutely not."

"Okay, then, the last week of June."

"That's between paychecks and I can't afford it."

"What's everyone doing next week?"

"If you think I can pull together new underwear for this group in a couple of days, you're crazy," I said flatly.

"Turn back the calendar and we'll run through it again," said my husband.

You know, I liked it better in the good old days when we packed the playpen, the potty chair, the feeding table, the vaporizer, the feeding dish that revolved and played Mary Had a Little Lamb, the rocking chair, eight suitcases, three foot lockers, an inflatable wading pool, a security blanket, a baseball return net, and two tricycles and Daddy snarled, "We're going to have a great time or I'm going to break a few heads."

The Residence of
Mr. and Mrs. Richard Martin . . .

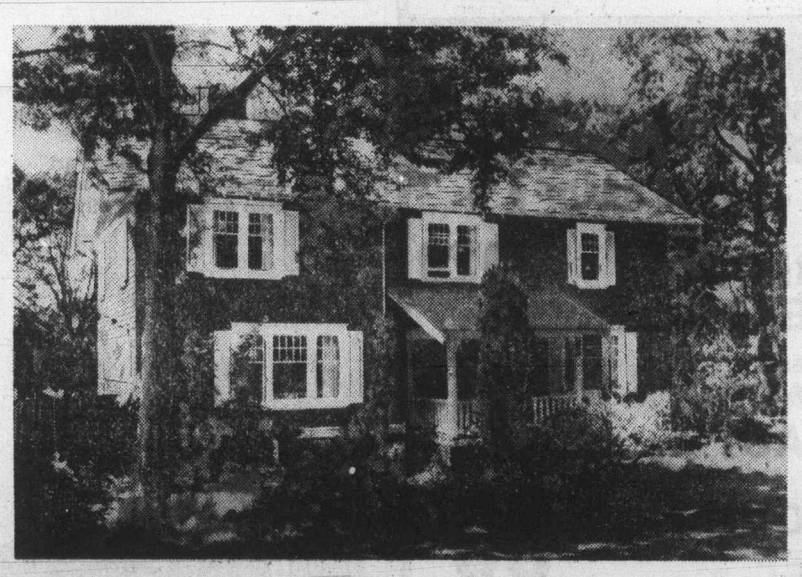

1523 Regents Place

(A quiet cul-de-sac in the heart of the Rockland area).

This two storey character residence has remained in the ownership of one family since it was erected in 1928. This is a charming residence, on a small and manageable lot, in a choice residential area and yet only a few minutes from town.

- Four or five bedrooms
- two and a half bathrooms
- drawing room 22x16 with brick fireplace
- den with fireplace
- dining room 16'8"x12'6"
- HEATED AND FILTERED SWIMMING POOL

$119,500

OPEN FOR INSPECTION

Thursday, June 17th

2-4 P.M.

6-16

Yet another excellent listing offered by
ERIC CHARMAN
385-9765 (24 Hour Service)
CHARMAN PACIFIC REALTY LTD.

LUCKY DOLLAR FOODS

NABOB, 24-oz. ORANGE MARMALADE ..... 89¢

KLEENEX, 200's FACIAL TISSUE ..... 59¢

Better Buy, lb. MARGARINE ..... 3 FOR 1.00

CAMPBELL'S, 10-oz. TOMATO SOUP ..... 5 FOR 1.00

CREST, 100 ml. TOOTHPASTE 1.19

LIBBY'S, 14-oz. FRUIT COCKTAIL ..... 2 FOR 79¢

GOOD HOST, 24-oz. ICED TEA MIX 1.99

LIBBY'S, 14-oz. RED KIDNEY BEANS ..... 3 FOR 1.00

GAINES, 10 kg. DOG MEAL 5.19

WINDEX AEROSOL, 15-oz. WINDOW SPRAY ..... 79¢

BICK'S, 12-oz. SALAD OLIVES ..... 55¢

• CANADA GRADE A •

SIRLOIN STEAK lb. 2.29

BONELESS BLADE ROAST lb. 1.19

GROUND BEEF lb. ..... 69¢

CALIFORNIA NEW WHITE POTATOES ..... 10 lb. 99¢

PEARLETTE SEEDLESS GREEN GRAPES lb. ..... 79¢

MEDIUM ONIONS ..... 2 lb. 29¢

LUCKY DOLLAR FOODS

Prices Effective June 17 to June 19

We Reserve The Right To Limit Quantities

KEE'S
4101 Shelbourne St.
477-1742

6-16

Vacouver mayor slams 'illogical' department

Urban affairs 'useless'

VANCOUVER (UPI) — The chief executive of Canada's third-largest city Wednesday denounced the federal urban affairs department as "useless and illogical" and demanded that it be scrapped.

"It doesn't make sense," Vancouver Mayor Art Phillips told the annual conference of the Canadian Federation of Mayors and Municipalities.

"They have been working hard for the last few years to figure out a role for themselves, and they still haven't succeeded.

"It is an experiment that essentially has failed."

Phillips told the opening session of the three-day conference that the federal government created the department in response to a so-called urban crisis in Canada — "Ottawa civil servants always respond to a crisis by creating another branch of bureaucracy."

However, he said, the federal government had no jurisdiction over urban affairs or municipalities, and the urban affairs department did not know what was happening in the cities.

"We know much more about what goes on in the cities than urban affairs," he said.

"If the government requires advice on problems, they should not ask bureaucrats in the department. I do not believe it performs any function. They should go to the CFMM or local authorities direct."

Phillips urged the conference to press for municipal autonomy rather than go "whining" to Ottawa for "help or handouts."

Federation president Paul Godfrey, chairman of metropolitan Toronto, attacked federal and provincial governments for "piling bureaucrat upon bureaucrat" instead of seeking the help of local authorities as a problem-solver.

"In short, we have too much government, too many programs, too much red tape," Godfrey told the 600 delegates.

"If we have learned anything over the past 20 years, it is that spending by the federal and provincial levels only creates new problems that require even more spending."

Houston deluge leaves six dead

HOUSTON (AP) — Six persons died, hundreds were evacuated, up to $400,000 damage was done to museum art works and a hospital suffered $2 million damage, officials said Wednesday after more than 30 centimetres (12 inches) of rain hit the city in about 13 hours.

At least six deaths, including the drowning of a 22-month-old child swept from her mother's arms by the rushing waters, were blamed on the deluge.

Civil Defence officials said damage was expected to reach "several million dollars."

Several hundred persons were evacuated from the southeast part of the city late last night as Bayous overflowed and water reached five feet in depth in some homes in the flat coastal area.

Ambulance crews had to swim several times to rescue stranded victims, police said.

A spokesman for the Houston fire department said more than half of the department's staff was in the southeast part of the city and in the medical centre handling pumps used to drain some of the water out of basements.

LOOK AHEAD

FAST BECOMING VICTORIA'S MOST POPULAR CAR!!
Just look up and you'll see one ahead of you no matter where you drive. What the world is coming to . . . and car owners realize the value of fuel saving that Honda gives. (E.P.A. RATING) 49.9 m.p.g. Worth looking ahead isn't it?

COMPLETE VICTORIA PRICE $3276

HONDA CAR CENTRE
5-12 Dealer Licence Number D846A
909 Yates St. 386-6707
HONDA

Steelworkers leaving in strike against AIB

THOMPSON, Man. (CP) — Expressions of support started arriving for the steelworkers' strike against the federal Anti-Inflation Board Wednesday, even while many strikers made plans to leave this northern city.

"There's just nothing left here for me anymore," said Larry Ewasiuk, 35, a native of Minnedosa, Man., who plans to learn a new trade after 15 years as a miner.

"I'm gambling, but I hope I'm right," said John Coughlin, who quit his job with Inco Ltd. after 15 years to work for Manitoba Hydro.

They were just two members of Local 6616, United Steelworkers of America, who have left since the strike began at midnight Tuesday.

It wasn't immediately known how many of the 2,800-member local had gone, but there were many reports of departures.

The frustration is not with Inco, but with the Anti-Inflation Board which rolled back wage increases negotiated between the union and company.

"The injustice and unfairness of the Anti-Inflation Board's decision should now be obvious to all Canadians and it also indicates how oblivious they are to northern Manitoba conditions," said a telegram from a Winnipeg local of the Retail Clerks Union, which also pledged $250 to the steelworkers' strike fund.

The Retail Clerks' telegram challenged all unions in Canada to support the steelworkers because "Thompson is the front line in the battle against the Anti-Inflation Board."

Series VII. The Official Souvenir Issue.
Single coins from $8. Four coin sets from $47.50.
Now available at banks, authorised dealers and wherever Canadian money is sold.

STADIUM—Architectural design—Roger Taillibert. VELODROME—Architectural design—Roger Taillibert. OLYMPIC VILLAGE—Constructed by Les Terrasses Zarolega Inc.

This is it.

This is it.
Your chance to own the seventh and final Series of Canadian Olympic Coins.
Beautiful works of art exquisitely designed and minted from solid sterling silver.

This is it.
Series VII, depicting the spectacular Olympic installations.
The Official Souvenir Issue of Canadian Olympic Coins.

This is it.
Real money, backed by Canada for its full face value.
Real money that could grow in value with time, as many previous Olympic Coin issues of other host nations have done.

This is it.
The 1976 Olympics.
Excitement, drama. The summer Canada hosted the world. And Series VII Olympic Coins keeping those memories bright and alive for years to come.

Olympic Coins—1976 Canada
©Copyright 1972—COJO '76

Series VII Olympic Coins. Remember the summer of silver and gold.

Star name

Seven-year-old Scott Brammer was a proud Beaver when he met U.S. astronaut Scott Carpenter at Vancouver airport recently. CP Air passenger agent Cathy Ross watches while autograph is given by Carpenter who was in B.C. for Scout-Guiderama. Three-day event was attended by 1,500 Scouts, Cubs, Guides and Brownies.

1,525 delegates

Carter shoo-in on first ballot survey shows

WASHINGTON (UPI) — A week after the end of the 1976 presidential primaries, Jimmy Carter had more than the 1,505 delegates needed to win the democratic presidential nomination on the first ballot, a UPI survey shows.

The survey showed 1,525 delegates were committed or leaning to Carter.

The count did not include hundreds of potential Carter delegates in New York, New Jersey and other states where party leaders have said there will be a move toward the Carter bandwagon in coming days.

Despite every indication that Carter had the nomination locked up, his two closest rivals, Morris Udall and Edmund G. Brown Jr., remained in the race. The poll showed Udall with 335 delegates and Brown with 265.

In the tight Republican race, President Ford had 1,009 of the 1,130 delegates needed to win the nomination and challenger Ronald Reagan had 893, with 98 uncommitted.

The survey showed the Ford-Reagan battle would go down to the wire, with state conventions to pick the remaining 258 GOP delegates playing a crucial role.

Carter went over the top with a boost from large blocs of delegates previously uncommitted or pledged to other candidates in West Virginia and Pennsylvania, plus a handful from Illinois, Tennessee, the Virgin Islands, New Mexico, Alabama and Louisiana.

While most democratic delegates contacted were throwing their support to Carter, some said they preferred Gov. Edmund G. Brown Jr. of California as the last hope to stop the Georgian. A few George Wallace delegates remained firm behind the Alabama governor, saying Carter was too liberal for them.

With his nomination assured, Carter vacationed on Sea Island, Ga. Earlier he told reporters that when elected he would move immediately to bring welfare reform and national health insurance and would move more slowly on his programs of tax reform and government reorganization.

On the republican side, Ford and Reagan looked to the Iowa, Washington and Delaware conventions this weekend which pick a total of 91 delegates. Ford was favored to win most or all 17 Georgia delegates, while Reagan seemed assured of getting at least 32 in Washington and perhaps all 38.

The big GOP battle ground will be in Iowa, where both Ford and Reagan will address the state convention this weekend in an effort to woo the 36 delegates at stake.

Ford flew to Norfolk to address the southern Baptist convention and in his first comment on the Capitol Hill sex scandal said the American people should accept nothing but personal integrity from public servants.

A poll of the previously uncommitted West Virginia Republican delegation showed 19 delegates committed or leaning to Ford and nine supporting Reagan.

The survey showed all 33 West Virginia Democratic delegates leaning to Carter. They were released last week by favorite son Robery Byrd, the senate democratic whip.

The tally did not include any new delegates from Indiana, where democrats met in state convention. However, state democratic chairman Bill Trisler said that almost all of the 75 Indiana delegates could be counted in the Carter column.

EATON'S

For the Hard of Hearing

Unitron hearing aids can help nerve deafness and understanding. We supply batteries at no charge for the life of the Unitron rechargeable Hearing Aid at Eaton's.

Fourth Floor 382-7141

Choose a Lasting Gift for Dad . . . from Eaton's

Braun Electric Shavers or Braun Hair Styler

One of the most advanced electric shavers in the world. Features a thin foil shaving head for a close comfortable shave. Or choose a Braun Synchron hair styler for Dad. These models are on special, including a soft leather travel pouch and wall bracket for just **37.99**

See These Fine Personal Care Appliances Demonstrated

Thurs., Fri. and Saturday, June 17th, 18th and 19th 10:00 a.m. to 5:00 p.m. In Eaton's Shaver Dept. On the Main Floor

sale microwave oven 519.00

From Litton Moffat. Compact, with all the quality, features and performance of Litton Moffat's full size microwave oven. And it's got the first automatic defrost cycle available in a compact microwave. Thaw a roast in minutes. Uses about ¼ the energy of an electric range, about the same as a toaster.

Ranges, Dept. 256, Main Floor, Home Furnishings Building
BUYLINE 388-4373

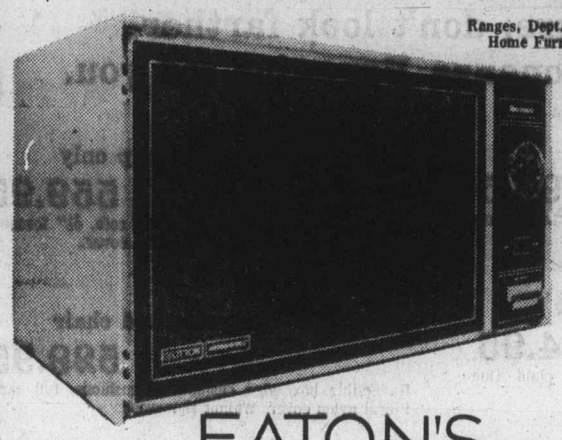

EATON'S

sale c.b. transceiver 147.77

Here's a great gift for dad: the Citizen 23-channel a.m. mobile with automatic noise limiter switch. Has variable squelch control, delta fine tuning and illuminated channel indicator with p.a. 5 watts input, 4 watts output. Microphone and mounting hardware included. Guaranteed 1 year on parts and labour.

Stereos, Dept. 260, Main Floor Home Furnishings Building
BUYLINE 388-4373

EATON'S

sale Hoover powermatic 198.00

The vacuum cleaner that combines the powerful suction of a canister with the revolving beater bar and brush action of an upright in the powermatic head. Large 13 qt. disposable dust bag. Automatic cord reel. All round furniture guard. Easy roll castors. Model S3069.

Vacuum Cleaners, Dept. 258, Main Floor, Home Furnishings Building
BUYLINE 388-4373

EATON'S

sale trunk mount antenna 29.77

Reg. 36.95. Dad'll love it! Solid fibreglass whip antenna covered with abrasion resistant Thermofit tubing. Chrome plated fitting. Frequency: 27M/Hz, 50M/Hz. Height 48". Includes trunk lid mount.

Stereos, Dept. 260, Main Floor, Home Furnishings Building
BUYLINE 388-4373

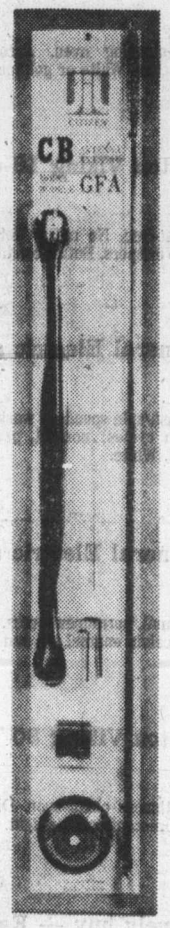

EATON'S

sale Viking electrikbroom 49.00

The vacuum cleaner with 11" rug pile dial swivel nozzle with edge suction adjustment to low, medium and high pile carpet or bare floors, and cleans right to the wall. 2 speed. Finger tip light, weighs less than 9 lbs. Easy empty dirtcup. Finger tip switch.

Vacuums, Dept. 258, Main Floor, Home Furnishings Building
BUYLINE 388-4373

EATON'S

sale Sanyo cassette recorder 49.97

Reg. 59.95. Just right for dad! Has ac/dc power and automatic shut-off at the end of tape, in recording or playback mode. With tape counter, built-in condenser microphone and auto level control. Push-button function for record, rewind, fast forward and pla

Stereos, Dept. 260, Main Floor, Home Furnishings Building
BUYLINE 388-4373

EATON'S

EATON'S WAREHOUSE STORE

On Location
Thurs. and Fri 'til 9.00 p.m.
Saturday 'til 5:30 p.m.

Bargain

Turn to the warehouse store at the Victoria Curling Rink, 1952 Quadra St.

McClary washer big load automatic low sale priced

368.88

Good dependable McClary automatic washer has two-speed wash cycle, wash/rinse temperature control, water level control. Big 16-lb. capacity. Porcelain tub and top. Pressure fill and spiralator agitator.

Matching McClary automatic dryer only

208.88

McClary automatic dryer features timed dry control, permanent press cycle, air fluff for delicates. Porcelain drum and top.

General Electric 30" range priced

429.88

Self-cleaning oven. Automatic oven timer. Infinite heat switches. White or goldtone. On sale now.

Eaton Viking 16-cu.-ft. refrigerator

499.88

Frost-free. No messy defrosting. Dual temperature control. Two crispers. Butter conditioner. White or goldtone. Save now!

General Electric automatic washer

369.88

2 wash/spin speeds. 3 wash/rinse temperature combinations. 4 wash cycles: normal, permanent press, delicate, activated soak. White.

General Electric automatic dryer

229.88

Normal, permanent press, air fluff cycles. Safety start switch. Porcelain enamel top and drum. White only.

Eaton Viking 30" electric range

299.88

Continuous clean oven. Digital clock. Delay-cook-hold timer. Fluorescent console light. Gold.

Timely buy — Eaton Viking freezer

269.88 and 319.88

Safety pop-out lock key. Basket and divider. Fast-freeze section. Approx. 15 cu. ft. 269.88. Approx. 23 cu. ft. 319.88

'Baroness' Colonial oval braid rug

5.49 to 55.48

Multi-toned 99% nylon/1% undetermined. Fringed ends. Sizes: 24x46" 5.49, 34x54" 7.49, 45x68" 12.49, 5'8"x8'8" 27.49. 8'6x11'6" 55.48.

Persian designed Dahar area rugs

15.99 to 149.99

Fade resistant polypropylene pile. 2" fringed ends. Area rug sizes: 2x4' 15.99, 5'7x8'3 69.99, 8'3x11'6 149.99

Carefree hard-wearing area rugs

27.99 to 66.99

Tight level loop construction. Multi-tone nylon pile. Foam rubber backing. 6x9' 27.99, 9x12' 46.99, 10'6x12' 66.99

Sculptured 'Michelle' area rugs

84.99 and 124.99

Nylon pile rug with foam underpadding and serged edges. Sizes: 10'6x12' 84.99, 12'x15' 124.99

Freeway polypropylene area rugs

29.99

Good for heavy traffic areas. Foam rubber backing. Hardwearing polypropylene pile. Approx. 9x12'.

If you're looking for a good bargain in furniture, don't look farther. We've got Bonanza Bargains for you.

Sealy Redi-Beds, 3 styles

399.95

Colonial in 100% nylon print. Traditional in walnut Herculon. Modern low-back in striped Herculon.

Modern single bed chairs now

84.95

Polypropylene covers in grey, green, gold plaid. One movement converts chair into bed.

Sleeper loveseats priced low

184.95

Arms drop to various positions for reclining or completely flat for sleeping. Factory select covers.

Modern Club style sofa only

379.95

Lawton arms, T-shape cushions, bolster headrest, with Marshall spring mattress. Herculon cover in stripes. Opens into bed.

Sealy modern Redi-Bed only

319.95

Reversible foam cushions, spring filled mattress. Easy opening frame with rug protector legs.

Tuxedo style sleeper sofa

299.95

Loose back cushions, bolster arm chushions, spring filled mattress. Tweed rayon/polypropylene.

Sleep 'n sit sleeper sofa

219.95

Modern design in factory select covers. Foam mattress and cushions. Extra bed for company.

Tuxedo sleeper sofa now only

359.95

Queen-size with rolled arms, padded outside frame, bolster armrests. Low slung for deep seating. 5 only.

Colonial 2-pce. suite on sale

779.95

Warm Colonial styled sofa and chair. Lawton arms, reversible foam cushions. Nylon covering.

Living room 4-pce. group only

559.95

Tuxedo style group consists of 89" sofa, 61" loveseat, chair, ottoman. Plaid polypropylene cover.

Colonial hi-back sofa and chair

529.95

Reversible box edge cushions, T-cushions, full skirt. Floral nylon cover. Walnut showwood.

Apartment-size sofa and chair

379.95

Sofa 74". Chair 30". Hi-back w/pillow roll, curved arms. Rust or brown 100% Herculon cover.

Colonial wing-back sofa and chair

509.95

Simulated scroll pine wood trim. Reversible bullnose cushions, box pleat skirt. Herculon polypropylene Olefin plaid cover.

3-pce. modern sectional group

629.95

Consists of 2 sofas 86" long w/upholstered corner table, 31" sq. Button tufted semi-attached back.

Traditional 2-pce. suite priced

499.95

Semi-attached hi-back, Lawton arm, T-cushions, full skirting. Scotchgard protected nylon pile velvet, in bronze floral.

4-pce. family grouping on sale

489.95

Modern style with flared arms, bullnose cushions. Sofa, high and low back chairs, ottoman, 100% polypropylene plaids.

5-pce. Dinette suite only

259.95

Oval table 36x36" opens to 48 or 60", with 2 leaves. Chrome pedestal base with edenwood Arborite top. 4 hi-back swivel chairs in brown vinyl-floral.

Eaton's Warehouse Store has many bedroom groups sale priced

Broyhill contemporary bedroom

5-pce. **459.95**

All wood w/walnut finish. 5-drawer chest, triple dresser w/mirror, nightstand, headboard.

Sale! Modern 4-pce. bedroom suite

529.95

Rosewood/black finish. Triple dresser w/twin mirrors, armoire, 4/6 to 5/6 headboard. On sale.

Budget priced 4-pce. bedroom group

4-pce. **319.95**

Traditional designed with mar-proof top. 64" — 9-drawer dresser with mirror. 5-drawer chest, with antique style handles. 4/6 to 5/0 headboard. 2-drawer nite table.

Contemporary 4-pce. bedroom suite

259.95

64" triple dresser and mirror with 4-drawer man's chest. Radio headboard, bed 4/6 size. 2-drawer nite stand. Walnut finish.

Pecan finish 4-pce. bedroom suite

469.95

1 only. Triple dresser w/mirror, armoire, nightstand, 5/6 headboard. Flush to floor, rolled edges.

Bedroom grouping for young people

4.95 to 159.95

Student desk w/chair 159.95. 4-drawer chest 89.95. 3-drawer chest 84.95. Dk. pine finish.

Bedroom clearance of Daveluyville pieces

Contemporary styling with pastel green finish and white formica tops. Solid gable and front. Lockjoint construction. Centre drawer guides. Limited quantities.

6-drawer lingerie chest	89.95
Student desk w/chair	109.95
Bookcase hutch	24.95
Triple dresser w/mirror	219.95
39" headboard	29.95
5/0 headboard	29.95
4/6 headboard	29.95
Canopy bed w/canopy frame	99.95

Personal shopping only. June 17-18-19. Just say 'Charge It' on your Eaton account. Delivery Extra.

Occasional tables at low sale prices

Glowing maple Colonial series

Each **29.95**

Group includes end tables, step tables, round lamp, coffee table. Hardwood and laminated tops. Buy group for only 114.95

'Cortina' Italian Provincial

29.95 and 34.95

Drum table, lamp table, coffee table; each 34.95. End table 29.95. Antique brass handles. Walnut finish.

Occasional table grouping only

3-pce. **33.95**

Coffee and two step tables. Modern design in walnut finish. Laminated plastic tops. Save!

Occasional table clearance

18.95 to 129.95

Some used or slightly marked. Selection of hexagon commodes, coffee, end tables. Famous maker names.

Dinette suites drastically reduced

7-pce. dinette w/high back chairs

104.95

Table 36x48" opens to 60". Walnut Arborite top w/phenol frames. Vinyl chairs.

7-pce. dinette suite.

174.95

Arborite top in distressed pecan or white marble. Hi-back chairs of supported vinyl.

Drop-leaf table with two chairs

46.95

Apartment size. Beige and brown vinyl chairs w/bronze chrome legs. Walnut Arborite top.

Apartment-size 3-pce. dinette

42.95

Table 24x36" has walnut Arborite top. Beige/brown vinyl chairs w/bronze legs.

Kitchen chairs priced super low

8.95

Extra chairs to add to kitchen set. Bronzetone frames. Brown and beige vinyl seats and backs.

5-pce. Dinette Suite

249.95

Oval table, 36x48", opens to 60". Chrome trim and chrome tube support. Simulated Maple Arborite top. 4 swivel chairs in ivory floral with honey ranchide trim.

Grange mattress and box spring only

Buy right off the semi-trailer and save extra handling charges.

Victoria Quilt mattress and box spring

89.95 and 104.95

252 coil mattress w/scroll quilt top. Printed cover. Matching box spring. 3/3 size 89.95 per unit. 4/6 size 104.95 per unit.

312 coil mattress, 4/6 size only

109.95 to 149.95

Scroll quilt top, pre-built border. Sisal padding, cotton felt quilted to foam. 3/3 109.95 4/6 124.95 5/0 149.95.

Factory special headboards priced

7.95 to 24.95

3/3 Colonial style with maple finish 24.95. 3/3 Colonial style with white finish 24.95. 3/3 Plastic padded in white 7.95. 4/6 Padded with white plastic cover 16.95

Deluxe Posturamic mattress unit

3/3 size **164.95**

612 coil springs (4/6 size). Double sisal padding. Multi-needle quilted to foam. 4/6 size 184.95. 5/0 size 234.95.

Hi-back Canadiana Maple rocker

54.95

Made of Maple wood in warm candlelight finish. Flat spindle back for seating comfort. Good value.

Add storage space with bookcase

29.95

12 only Textured laminated plastic protective coating on walnut finish. Bookcase, 3 shelves, approx. 36x12x38".

Bonanza

Delivery Extra
Personal shopping only during Bargain Bonanza
June 17-18-19th

Plenty of free parking available right next door to the curling rink building

Men's Wear

Popular short-sleeve nylon polo shirt
Horizontally striped polo shirt has single breast pocket. Machine wash. Brown, navy or green stripes. ML. **2.99**

Clearance of men's casual jackets
Wide assortment of styles to choose from. Made of polyester or polyester/viscose. Brown and navy. Sizes 36-42. **14.99**

Men's Polo Pyjamas
Choose from assorted colors in sizes small and medium only. All cotton washable pyjamas. **3.99**

Landlubber embroidered cotton shirts
Styled with 2 front snap pockets. Embroidered yoke. Blue or white 100% cotton shirt. Sizes 14-20. **8.98**

Landlubber pre-washed denim jeans
Wide leg styling. Made of soft sanforized 100% cotton. Blue only. Size 30" waist, various leg lengths. **7.99**

Women's

Buy several women's blouses for only
Short and long-sleeve blouses in asst'd styles. All machine washable and dry. Solids and prints. S.M.L., some OS. **2.99**

Clearance of women's 'seconds' pants
Mostly pull-on style with elastic waistband. Assorted colors. Washable polyester. Broken sizes; includes most. **2.99**

Save on women's pullovers and cardigans
Choose several from our assortment of sweater styles. Assorted colors and fabrics. Broken sizes. Clearing now! **2.99**

Save on Women's Pants
Pull-on style with elastic waist in assorted colors. Easy-care polyester. Sizes 10-18. **3.99**

Co-ordinating pants and jackets, each
Match an outfit for less than 8.00! Tailored jacket and fly front pant in brown acrylic tweed. Sizes 8-14. **3.99**

T-shirts and short-sleeved tops only
Some printed, tie-dyed and solid colors. Made of easy-care fabrics. Assorted colors. Sizes small, medium, large. **2.99**

Children's Wear

Outstanding buy on cotton denim jeans
Rough 'n tough cotton denim jeans with elastic boxer waist. Pockets front and back. Zip fly and belt loops. Sizes 4-6x. **2.99**

Stock up on girls' knee-high socks
Washable, long-wearing 100% nylon knee-high socks. Broken sizes and many assorted colors. Save now. Pair **49¢**

Sporty and neat fitting denim jeans
Cotton denim jeans with split back yoke for neat fit. Zip fly with button top closure, belt loops. Sizes 7, 9, 10, 11, 12, 13 and 14. **4.99**

Girls' T-shirts and tank tops on sale
T-shirts. Tank tops and halters, all sale priced. Cool tops for summer fun and action. Broken sizes 2-14. **99¢ to 2.99**

Spring and summer jackets and coats
Assortment includes squall jackets and coats. Easy-care fabrics, latest styles. Low priced now. Sizes 2-14. **1.99 to 12.50**

Special Savings Johnson Outboard Motors

Performance engineering has brought new features for your convenience.

2 H.P. model	270.99
4 H.P. model	386.99
6 H.P. model	554.99
9.9 H.P. model	684.99
15 H.P.	781.99

Housewares

Clearance buys on small appliances
Low, low prices now on toasters, irons, electric kettles, blenders, electric fry pans and many, many more. **12.99 to 34.99**

CGE 'Zoom plus' styler dryer
Makes hair styling easier. Zoom dries, power detangles, and styles. Fast, easy to operate. 3-way control. 550 watts. **19.99**

Proctor Silex 'lifelong' electric kettle
Removable easy-to-clean lid. No drip scald spout. Stainless steel base. Automatic shut off and reset. Water level indicator. **14.99**

Proctor Silex 'lifelong' toaster
Lifelong 2-slice model. Made of snap together replaceable parts. Selectronic toasting control. Easy to service. **21.99**

Practical Pyrex 9" pie plates for only
Limit of 2 per customer. Pie plate size approx. 9x-1¼". Pyrex glass is strong and cleans up easily. **1.09**

Stainless steel 2-qt. fondue set
Great for entertaining. Complete with fondue forks, burner and pot with lid. Relaxing, informal way to dine. **18.99**

Haddon Hall heavy-duty detergent
Phosphate and nitrate free laundry detergent. Helps fight pollution. Big economy size 20-lb. box. **7.99**

50-pce. stainless steel flatware set
'Dana' pattern set consists of 8 each: dinner forks, dinner knives, dessert spoons; 16 teaspoons, 1 butter knife and sugar spoon. **24.99**

Assorted 40-pce. dinnerware sets only
40-pce. dinner service includes 8 of each: dinner plates, bread and butter plates, soup/cereal bowls, cups and saucers. **31.49 and 34.99**

Collect 'Fjord' stemware at this price
Fjord stemware includes goblet, red wine, white wine, brandy, whiskey sour, parfait, champagne/sherbet, liqueur. **4 for 6.99**

Bundt cake pan with Teflon II interior
Easy to clean with non-sticking Teflon II interior surface. Aluminum exterior. 12-cup pan for bundt cake mixes. **3.99**

Bath Needs

Sale on Rubbermaid bath gift set
Set contains one of each: bath and shower caddy, bathtub applique set, toilet bowl brush set, waste basket. **7.99**

Linens

Save on Ventura blankets, two sizes
Comes in colors of tangerine, gold, avocado, royal and rose. Two sizes: 72x90", 80x100". Polyester/nylon. **8.00 and 9.50**

Clearance buys on linens and bedding
Clearance assortment includes towels, tablecloths, blankets, bedspreads and other household linens. **99¢ to 19.99**

Clearance of Sheets and Pillow cases
Cases 2.98, Twin Sheets 3.99, Perma Press, 50% cotton, 50% polyester. Twin, double or queen size sheets. Double 4.99, Queen **5.99**

Save on 'seconds' bath size towels
Attractive patterns for bathroom accessorizing include Fern Rose, Crystal Palace, Regina, Empress, Oriental Blossom, Royal Fleu. **3.59**

Catalogue clearance of bedspreads
Choose from several styles including quilted, plains, florals. Small selection in king size. Save now! **24.99**

Records

Manufacturer's record and tape clearance
LP records and 8-track tapes include selections from country 'n western, rock and easy listening music. 8-tracks 3.99. LPs **99¢ to 3.99**

Christmas Goods

½ off! Christmas wrappings now only
Reg. 50¢ to 4.95. Paper and foils in single and multiple rolls. Traditional and modern prints. Tags, seals, trims on sale. **25¢ to 2.47**

Pre-season Christmas card clearance
Reg. 1.50 to 3.75. Boxed single or assorted cards in traditional and modern designs. 12 to 25 cards per box. **75¢ to 1.87**

Sporting Goods

Sleeping bags in many sizes, colors
Single, double and children's sizes. Just about every type of filling can be found in this clearance group. **15.98 to 119.98**

Coleman 'Picnic-Pak' jug and cooler
Handy item to have with you camping, hiking or picnicking in the park. Orange/white color. Low sale priced. **14.99**

12 ft. aluminum cartop boat for only
Weighs only 98 lbs. Load capacity of 600 lbs. Plastic foam floatation. Rated for 10 h.p. motor. Buy it for the next fishing trip. **349.99**

16 ft. Equinox fibreglass canoe only
Features positive foam floatation chambers at each end. Weighs approx. 68 lbs. Load capacity approx. 550 lbs. **204.99**

16 ft. Frontiersman fibreglass canoe
Standard size canoe is smooth handling and weighs only 81 lbs. Holds a capacity of 900 lbs. Even better buy on sale. **249.99**

5x10' official size ½" table tennis table
Table tennis table features playback. Folds up for storing. Official 5x10' size. ¾" table tennis table now only 74.98 **63.98**

Special on 4x8' Hustler snooker table
Woodgrain walnut finish with mica laminated top rails; ¾" slatene bed w/wool cloth; silent ball return; much more. **279.99**

3x6' Shark pool table priced super low
½" slatene bed on steel frame. Adjustable bed and leg levellers. Great pool table for the novice to the pro. Also Bumper Pool Table, ¾" slatene bed. Includes manual, 2 cues, 10 ball set 159.99 **129.99**

7x7 ft. camping tent w/outside frame
Has one window in rear wall with vinyl coated fibreglass netting. Includes poles, pegs, guy ropes, instructions. **41.99**

Standard tourist tent w/outside frame
Extra support with outside frame. 3-way zippered Dutch door that has screen window. Approx. size 9x9x5½x7 ft. **54.99**

Bullworker for heavy-duty work-outs
Has built-in power for improving and toning muscles and increasing stamina. Meter to measure strength produced. **38.99**

Score savings with basketball set
Includes laminated rubber ball, 18" steel ring with heavy U-brace. Complete with 8 spiral net holders and net. **11.99**

Two-man heavy-duty rubber raft sale
Heavy-duty rubberized nylon raft with two air chambers for safety. Holds two men safely. On sale now. **54.99**

Propane lantern for camping, hiking
New single control operation. Operates 7 to 9 hours with just one filling. Made in Canada. Great for outdoors. **24.99**

Easy-to-use propane camp stove only
Complete with 21" fuel hose. Support stand for use with disposable cylinders. For any camping adventure. **25.99**

Government approved life jackets
Be safe in the water this summer. Wear a government safety approved life jacket. All sizes for children and adults. **7.99 to 17.99**

Safeguard keep-a-float cushion only
Water activities can be fun and safe when you use a keep-a-float cushion. Government safety approved. On sale. **7.99**

Be safe—carry oars in your boat
Even the best operating outboard motors can quit. Be equipped with oars for safety.
5-ft. oars 16.98
6-ft. oars 18.98 **16.98 and 18.98**

Deluxe 3-burner Coleman campstove
Features corrosion resistant fuel tank. Safe and dependable to use. Gives you extra cooking surface. Low sale priced. **49.99**

Sleep comfortably with sale camp cot
Adjustable camp cot has multi-position ratchet that allows you to change positions easily. Buy more than one on sale. **13.99**

During this Great
3-day Event
Eaton's Warehouse Store 749 View St. will be CLOSED
Warehouse Store reopens Monday June 21st, 9:30 a.m.

Spring camp cot low priced to save
Keep dampness away by sleeping on this spring camp cot. Made of heavy duty cotton cover in pretty floral design. **17.99**

Shape up and save with bicycle exerciser
Adjustable vinyl seat, adjustable tension control. Speedometer and timer attached. 20" solid wheel, chain guard. **94.99**

Coleman griddle to use over campstove
For use on campstoves, barbecues, cast iron hibachis. Recessed grooves drain cooking surface. Handle attached. **8.99**

'Old Pal' fishing tackle box now only
Deluxe three-tray watertight tackle box with luggage style handle for easy carrying. Strong lockable latch, full opening lid. **7.99**

Men's and ladies' 10-speed racing bikes
Shimano Eagle derailleur gears. Stem mounted shift levers. Padded saddle. Men's frames 21" and 23". Ladies 19". **94.99**

Men's and ladies' 5-speed racing bikes
Shimano Eagle derailleur gears for easy shifting. Stainless steel fenders. Great way to get into shape this summer. **89.99**

Men's and ladies' 3-speed touring bikes
At Eaton's low sale price, you can afford to buy bikes for the whole family. Sidepull caliper brakes, stainless steel fenders. **79.99**

Coleman 'Tourist' 2-burner campstove
Lightweight. Compact. Folds up like a suitcase. Stainless steel burners won't rust or burn. Hurry! Supply won't last. **22.99**

Easy to operate Coleman gas lantern
Provides good illumination instantly. Lasts 8 to 10 hours on one filling. No fiddling around; lights fast, easy. **19.99**

Instant heat Coleman catalytic heater
Lights instantly, burns quietly. Provides constant source of heat. Safe and easy to carry. Model 518B. Sale priced now. **23.99**

Used Garden Equipment

Eaton Viking 5 h.p. roto-tiller Used
Two-speed operation with reverse. 1 only. Used tiller but mechanically sound. Save at Eaton's now. **179.99**

Eaton Viking 3 h.p. rotary mower Used
Save substantially on this used gas powered rotary mower. 3 h.p. motor. 1 only. Used, but mechanically sound. **40.00**

Eaton Viking 2½ h.p. reel mower Used
You don't have to pay high prices for lawnmower at Eaton's. Buy used 2½ h.p. reel mower and really save. 1 only. **50.00**

Eaton Viking 8 h.p. tractor mower Used
If you've got a big job to do then buy dependable quality Viking 8 h.p. tractor. Electric start. 1 only. Used but mint condition. **499.99**

Viking single blade rotary mower Used
Electric start Viking single blade rotary mower. Flip of a switch and you're mowing. Used, but mint condition. 1 only. **74.99**

Viking twin blade rotary mower Used
Quality used electric mower that's mechanically sound for any lawn mowing job. Twin blade operation for best manicure. 2 only. **79.99**

Lawnmower

Eaton Viking electric lawnmower only
With 18" cutting blade manicures lawn professionally and beautifully. Electric start to get the job done fast. Model 6413. **79.99**

Stripteaser, Assorted sizes and types.	99¢
Oyster Knives With wood handle, stainless steel blade.	1.99
Pink Lady planers Sizes 1 and 2 only.	2.89

EATON'S

Shop Bonanza Sale
Thursday and Friday 'til 9.00 p.m.
Saturday 'til 5:30 p.m.

'Head' leaving after 15 years

Brentwood College headmaster Davil MacKenzie will formally retire Friday after 15 years at the helm of one of the most innovative private schools in western Canada.

MacKenzie, who is largely credited with helping refound the institution after it was burned out in its oreginal location at Brentwood Bay in 1947, will give a final speech at graduation and award ceremonies which begin at the Mill Bay college at 2 p.m.

He is expected to return as a teacher after a one-year sabbatical.

Taking over as headmaster will be William Ross, who is also chairman of Greater victoria School board.

MacKenzie left the Canadian navy as a lieutenant in 1960, intending to start a private school. He found sufficient interest among Island residents to be able to buy the old Queen Alexandria Solarium and 45 acres at the Mill Bay site.

Since 1961, the school has grown from 90 boys and seven teachers to 325 students—about 60 of whom graduate Friday—a full-time staff of 24, and $2.5 million in improvements. The school has also gone co-ed.

MacKenzie
. . . refounded school

Puffing horse alone at 4:45 a.m.

Ghost rider irks janitor

Nobody goes horseback riding at 4:45 a.m. any more, which is why a resident janitor at Henderson Pavilion in Oak Bay phoned a complaint to municipal police Wednesday morning.

Someone, he said, was riding a horse around the adjacent Riding Academy and making excessive noise while galloping about.

By the time police arrived, they found a fully-saddled horse but no rider. The horse was puffing a bit but seemed quite contented with its lot.

Investigation later in the day indicated the early-morning rider had not been authorized to take out the horse.

Police were questioning a hanger-on and a former employee but no charges were contemplated—just an order to remember nobody goes horseback riding at 4:45 in the morning any more.

At public hearings

'Save neighborhoods' plea

"Save our neighborhoods" was the underlying plea to Victoria city council from two public hearings Wednesday night on applications from developers that would lead to denser development in what are now generally areas of single-family homes.

But nearly 120 persons who attended the hearings were left waiting on the outcome as there were not enough aldermen present for the two-thirds majority required for a Chamberlain Street rezoning or a land-use contract on Pemberton.

One Chamberlain Street resident spoke of the danger to "the feel of the neighborhood" if the rezoning was approved to allow the 12-unit townhouses.

But consultant for the developers, Ted Bowers, who said the proposal was well within minimum site coverage and elevations allowed, said the townhouses would be a buffer between an existing apartment and the single-family homes.

"It doesn't buffer so much as add injury to insult," another resident retorted.

Architect John Di Castri argued that his proposed townhouse development for 1021-1023 Pemberton was in appearance generally in keeping in building scale with the larger homes in the area.

John Graeme of the Rockland Area Association said the allowed 12-units-an-acre townhouse density left little room for the green area and trees that made the Rockland neighborhood distinctive.

He further urged council to withhold its decision on the development until an adjacent Di Castri-designed townhouse development under construction was completed.

Other residents referred to townhouses as "a blight on the area" and questioned whether present services could stand an increased demand.

Idling car for judge irks Argue

OTTAWA (CP) — Senator Hazen Argue said Wednesday it should be government policy to conserve gasoline in the use of cars under its control.

He made the statement in the Senate after observing that a government car awaiting Supreme Court of Canada Justice Jean Beetz had its motor running for 90 minutes Tuesday evening.

"The amount of fuel used up in that hour and or hour and a half might well be enough to take an ambulance to the hospital," Argue said.

Beetz was in the Parliament Buildings Tuesday to give royal assent to legislation in his capacity as a deputy to Governor-General Jules Leger.

At the same time Government Senate Leader Ray Perrault promised a final report on Argue's complaint that a tailor employed by the Commons has refused to press his suits.

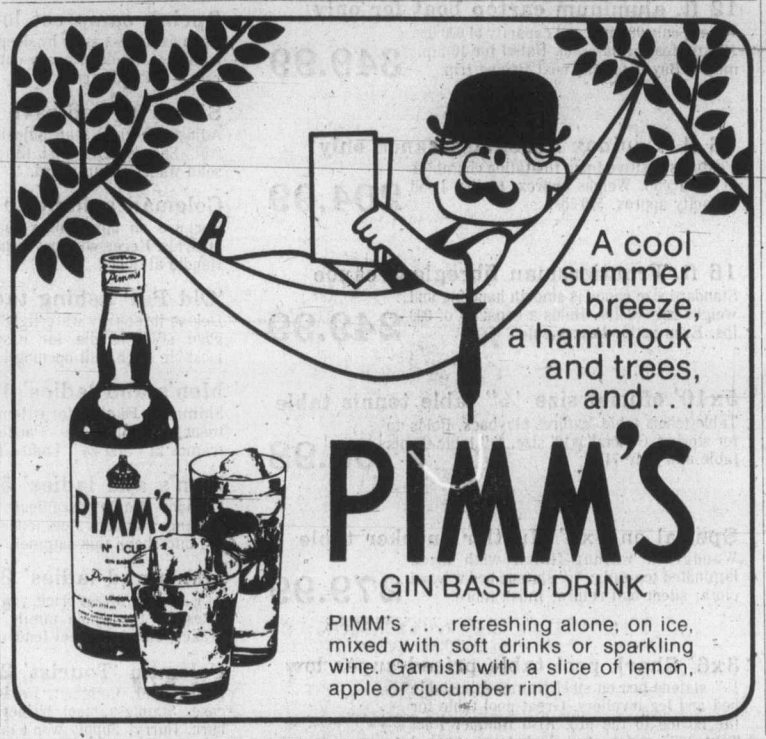

GET TOUGH AND SAVE MONEY.

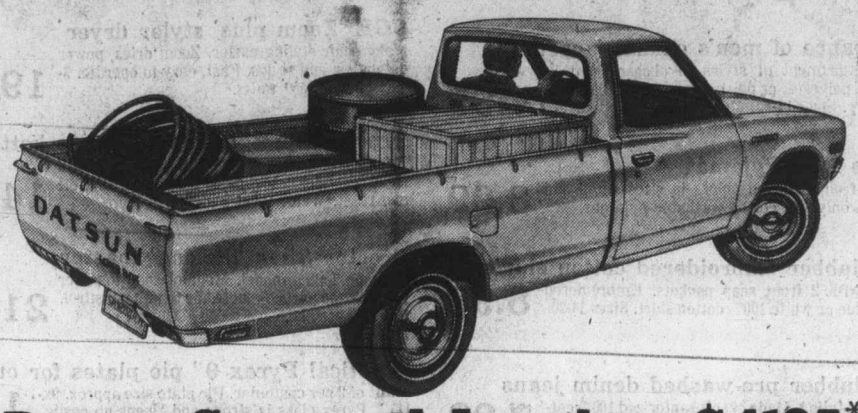

Datsun Sportruck Longbox. $4195.*

If you want a tough pickup, we've got it. If you want a pickup that'll save you money, we've got that, too. In fact, we've got both in one. The Datsun Sportruck Longbox. It comes with a low sticker price and high gas mileage...up to 37 m.p.g. on the highway and 26 m.p.g. in the city according to 1976 E.P.A. tests. Your mileage may vary.

The first time you take a rough road with a heavy load in the full seven foot box, you'll know it's tough. The Datsun Sportruck has a 2-litre overhead cam engine for the power-to-weight ratio you want for heavy loads.

The Datsun Sportruck comes with plenty of standard equipment: dual padded sun visors, flow-through ventilation, dome light, outside rear view mirror, package tray and more. And for some extra money, you can get this tough pickup with the soft touch of automatic transmission.

Come on in and see all the great Datsun pickups: the new Sportruck Deluxe Cab, the Sportruck Pickup and the Sportruck Longbox.

DATSUN The best-selling import in North America.†

McCallum Motors Ltd.
1101 Yates Street, Victoria.
Phone: 382-6122
dealer licence number D-00850A

Three Point Motors Ltd.
2620 Government St., Victoria.
Phone: 385-6737
dealer licence number D-00740A

Manufacturer's suggested retail price F.O.B. Vancouver, Toronto, Montreal, Dartmouth. Pre-delivery inspection, local freight and Provincial taxes extra. A dealer may sell for less. †Based on 1975 new vehicle registrations in Canada and the U.S.

EATON'S WAREHOUSE STORE Bargain Bonanza

Turn to the warehouse store at the Victoria Curling Rink, 1952 Quadra St.
Plenty of free parking available right next door to the curling rink building.

Check the BIG VALUE selection over this page

CJVI mobile radio unit will be providing free coffee and doughnuts, also, be giving away books and records

PRIZES

1. Deluxe Posturemic 4/6 Unit
Mattress and box spring unit by Grange.

2. Eaton's competition 10-speed
racing bike with Shimano Eagle derailleur gears. 27" gumwall tires, lightweight frame.

3. Baby Umbroller Stroller—
lightweight, compact, folds up for storing. Stroller with umbrella attached.

Fill out an entry form and deposit it in the box provided. You could win one of the above 3 prizes. Draw to be made Saturday, June 19th at 5:00 p.m. Eaton employees and their immediate families not eligible. Prizes not redeemable for cash or other merchandise. No purchase necessary to enter.

7 p.m. specials

On sale Thursday, June 17th only from 7 p.m. to 8 p.m. or while quantities last. PERSONAL SHOPPING ONLY.

Melitta coffee filters No. 6 — 79¢
Great drip coffee everytime. Leaves no sediments that cause bitter taste. Pkg. of 40. Limit of 4 per customer.

T-Fal 10" open skillet only — 7.59
No-stick fry pan has locked-n-sealed process to base metal. No grease or oil. Limit of 1 per customer.

Standard size bed pillows — 1.29
Comfortable pillows filled with foam chips. Cotton floral cover on white. Limit of 2 per customer.

Save on furnace filters now — 69¢
Stock up now and really save! Available in all standard sizes. Helps keep house dust-free. Limit 3 per customer.

Tecomaster tool box priced at — 3.99
Lightweight and compact. Handy for all your smaller tools. Size approx. 14"x6½"x6". Limit: 2 per customer.

Haddon Hall 'Special' latex — 1.39 qt.
Don't miss this timely buy for all painting needs. Brushes wash in water. White only. Limit 6 per customer.

6-pce. combination wrench set — 7.99
Chrome vandium steel, fully drop forged, hardened and tempered. Copper-nickel-chrome plated. Metric 10mm-17mm. Limit 2 per customer.

Machine washable T-shirts — 1.99
Short Sleeve, round neck T-shirts in colorfully printed 100% nylon. S.M.L. Limit 4 per customer.

Women's 'seconds' pullovers — 99¢
Short, long and sleeveless styles — some one-of-a-kind. Broken sizes, colors. Limit of 4 per customer.

Women's sportswear-foundations — 1.00
Many items including tops, pants, odd 'n ends in foundation garments, too. Limit 5 per customer.

Bib overalls in girls' sizes — 3.99
Made of easy-care 100% polyester. Machine washable. Broken sizes 10 and 14 only. Limit 2 per customer.

Boys' turtleneck T-shirts — 3.19
Long sleeved polyester/cotton T-shirts with comic strip pics stamped on. Sizes 7-12. Limit 3 per customer.

Stock up on pillowcases now — 1.99
Permanent press pillow cases stay fresh looking longer. Standard size in asst'd prints. Limit 6 per customer.

Springfield outdoor thermometer — 1.99
Both Celsius and Farenheit. Easy to read digits. Complete with mounting brackets. Limit 3 per customer.

Personal shopping only during Bargain Bonanza days, June 17-18-19th

SAVE ON CAMPER RENTALS
PHONE 386-6666
peter pollen ford

The Daily Colonist.
(ESTABLISHED 1858)

BARRY KENNARD
2-6 pm C-FAX 1070

City fireman: Safe and snug or risking life?

—Colonist photo by Ian McKain

Clark addresses friendly crowd at Centennial Square

By DON COLLINS
Colonist Reporter

Will the real Victoria firefighter please stand up.

If he does, an arbitration hearing might finally learn whether he is:

● Warm and snug in little old Victoria, safely hidden away from exposure to wild winters, rioters and hazards faced by big city firemen;

Or . . .

● A man whose job might be more dangerous than that of anyone else, including the policeman.

The two opposite choices were offered Wednesday by Dr. Hugh Keenleyside, who just completed his role as associate commissioner-general of Habitat, and Greater Victoria municipal negotiator Carl Anselm.

Keenleyside, called as an expert witness by the firemen because of an extensive report he did for the attorney-general's department (Firefighting in British Columbia), said studies led him to the conclusion firefighters generally face greater danger than policemen.

"Over-all, I think it is undoubtedly true that firemen generally are subject to greater risks than police and deserve comparable remuneration," he told arbitrator John Davie.

In presenting the city's case later, Anslem said Victoria firemen were in an "almost unique position," free from the hazards of big industrial and slum area fires and the ravages of winter.

In addition, they didn't have to break up riots, a job sometimes encountered by firefighters in Eastern Canada.

He backed his argument by pointing out that Victoria firefighters had a low rate of claims for workers' compensation, less on the average than other city works involved in outside jobs.

He also noted there had been only two duty deaths in the 37-year history of the department — one involving a driver who had a heart attack, and the other a probationary fireman who was killed while training behind a firehall.

However, the Victoria local of the International Association of Firefighters presented earlier evidence that the accident rate was high and that the average firefighter faced a 50 per cent risk of injury each year. The argument was that many of the injuries didn't require workers' compensation.

The 104-member Victoria local, seeking an 18 per cent wage hike, wants parity with locals in the Lower Mainland and other Vancouver Island centres. The first-class fireman earns $1,290 a month compared with $1,323 paid his Vancouver counterpart.

The arbitration hearing, which completed its fifth day Wednesday, is viewed as a pace-setter for other municipalities throughout the province. It is the first this year of what may develop into a number of hearings.

Anselm told Davie the city's position is that the arbitrator must adhere to the anti-inflation guidelines. The city is also pressing for a switch to a two-year agreement in place of the usual one-year pact.

While the allowable increase would be eight per cent, Anselm said there should be deductions for benefits paid in advance by the city. He proposed a 7.3 per cent increase in the first year and 7.1 per cent the second year.

However, he said these figures would apply to wages alone. The anti-inflation guidelines are for the entire package.

In his rebuttal to the union's case, Anselm said the varying conditions in Victoria and other cities did not justify wage parity.

He also said the first-class Victoria firefighter had received wage increases totalling 37.53 per cent over three years while the national consumer price index had risen only 22.21 per cent.

However, Davie pointed out that there had been evidence that the CPI had undergone a larger increase in B.C. than elsewhere, He was disappointed that Anselm hadn't offered figures concerning this, or figures showing the increase in the gross national product.

In his argument against parity, Anselm said Victoria firefighters had a contract superior to other departments in pension plans, driver premiums, vacations, sick leave and funeral leave.

He wondered if the union was willing to give up its advantages in these areas in return for wage parity.

"The city of Victoria feels very strongly that no justification whatsoever exists for the taxpayers of Victoria to provide the best of all worlds," he said.

Keenleyside
. . . commands respect

Anselm
. . . no hazards

Davie
. . . disappointed

Serious Hugh gets a laugh

Dr. Hugh Llewellyn Keenleyside, whose track record in public life reads like the combined success stories of several men, made a hit at the Victoria firefighters' arbitration hearing Wednesday.

He was greeted with respect when he sat down to testify on behalf of the firemen and applaused when he rose to leave.

In his time, Keenleyside has been, among other things, a diplomat, deputy federal mines minister, director-general of the United Nations Technical Assistance Administration and under-secretary-general of public administration, chairman of the B.C. Power Commission and the B.C. Hydro and Power Authority, author of three books and winner of several awards.

His most recent role (despite his efforts to retire in Victoria) was an associate commissioner-general for Habitat.

But it was still another undertaking that brought him to the arbitration hearing Wednesday — the report Firefighting in British Columbia that he prepared for the attorney-general's department.

While his tone was serious in describing the firefighters as men with possibly the most dangerous of jobs and deserving of wage parity with policemen, he managed to produce a burst of laughter before leaving.

City negotiator Carl Anselm, noting that firefighters were able to sleep during night shifts, asked Keenleyside if people in other jobs were able to do the same.

Keenleyside said he didn't feel it was an uncommon practice among those whose jobs were undemanding.

"What about policemen?" Anselm asked.

"I don't know whether they do or not. I suspect it sometimes."

The laughter was followed later by the applause, an unusual occurrence at hearings dealing with labor disputes.

Tories' guy named Joe here

Visit to Legislature in busy itinerary

By JIM HUME
Colonist Reporter

National Conservative leader Joe Clark swung into Victoria Wednesday without the upswing beat of the Follow John Diefenbaker campaign of 1958, or the enthusiasm of Robert Stanfield's visit during the 1974 election campaign.

Diefenbaker packed more than 5,000 enthusiastic Conservatives into Memorial Arena. During the last federal election Stanfield attracted 2,000-plus to Centennial Square.

Clark Wednesday at noon pulled in a crowd estimated by police at just over 500. (Conservative organizers insisted the crowd was 2,000 strong. The colonist count was between 500 and 600).

A three-piece band entertained the crowd under sultry skies while Clark and his wife Maureen McTeer visited city hall for official greetings from Mayor Michael Young.

In a 20-minute low-key speech, Clark reviewed his visit Tuesday with President Ford and U.S. state secretary Henry Kissinger and said he had been very frank about his desire to see Canada develop as a nation in its own right rather than as a carbon copy of the United States.

And he pledged to do all in his power to develop amicable relations with the U.S. and "not to disagree with them unless we have to."

While the crowd was friendly, it was far from enthusiastic. There were a few ripples of applause, but even they were subdued.

One of them came when Clark told the crowd that the latest Gallop polls showed the Tories with 43 per cent of the electorate behind them," a comfortable 12 per cent lead over the Liberals."

Having said that he warned that his supporters must be realistic.

"I know that will change as the parties grow closer together as the election gets nearer," he said.

In the two years between now and the next federal election, Clark said, he intended to maintain his high travel rate and, with the aid of experts, cross and re-cross the country to find out what people were thinking.

"There is no better source for future policy than from the people themselves," he said. And he asked the crowd "not to draw away in awe of my office as leader of the Opposition or because I am the leader of the Progressive Conservative party."

Following his speech Clark mingled with the crowd, shaking hands, signing autographs and listening to complaints and suggestions.

At 3 p.m. Clark and his wife and Mrs. Scott Wallace were introduced to the Legislature by Premier Bennett. Opposition Leader David Barrett, Liberal Gordon Gibson and provincial Tory Scott Wallace extended greetings.

Clark met for about 30 minutes with Bennett to discuss areas of common concern.

At a press conference at the Empress, Clark said "the one real tragedy of the Liberal government is that it has wasted and spent the sense of excitement in Canada." He said he intended to try to restore that spirit and "a government worthy of the promise of this country with its unparalleled opportunities."

Asked to comment on this week's first ministers" conference in Ottawa, Clark said he was "at a bit of a disadvantage on that," because he'd been out of the country. "But it seems to me the federal-provincial conference ended without a feeling of partnership."

He said when he became prime minister he intended to cement closer ties between federal, provincial and municipal governments.

Clark also cautiously promised to review federal policies which rule out federal subsidies for the B.C. Ferries system. But he wouldn't go beyond that.

The Tory leader also promised that if elected prime minister he would quickly bring an end to unilateral decisions by Ottawa as they affected the provinces.

Clark said he did not think he had acted unwisely in meeting Ford or that Ford had in effect been interfering with the internal policies of another country with his unprecedented welcome for the leader of an Opposition party.

Prime Minister Trudeau will be in Washington in the next few days for official Canada-U.S. talks.

Asked if he thought Trudeau would seek re-election, Clark said he believed he would.

Clark also promised a new look for the Conservative party nationally.

"In the past the party has been too exclusive of young people, women and ethnic groups," he said. "I want to change that."

Clark left Victoria for Vancouver Tuesday evening.

Hospital board gives up long site fight

By LORRAINE ATHERTON
Colonist Reporter

Capital Region hospital planners capitulated Wednesday night to Health Minister Robert McClelland and accepted Helmcken Road as the site for the new Victoria General Hospital.

The acceptance, which ends years of argument, came after a last-ditch effort to delay a final decision was defeated at the Hospital and Health Planning Commission meeting.

Commission member Doug Watts moved that the possibility of building on the Helmcken Road site, as recommended by McClelland, be first considered by the commission's two advisory committees.

But other members argued that the committees, and the commission for that matter, really had no choice in site selection following McClelland's refusal to share the full cost of the preferred Douglas-McKenzie property.

Dr. John Dickson, a committee member, non-voting commission member, and opponent of the Helmcken site, reasoned that the committees would likely report that the Helmcken site "stinks," and in that case the commission could only reply: "Well, hold your noses."

Art Young, chairman of the commission's parent body, the regional hospital board, was obviously upset by the delaying tactic. He gave up his fight for the Douglas-McKenzie site in early May, when McClelland refused to approve that site and announced that the province had acquired an option on the much cheaper Helmcken site.

Since then, Young has been urging the commission to concede to the minister and break the logjam which has been blocking the region's major hospital project.

The motion to refer to committee won only two votes. After its defeat, Young's motion to accept the site passed, with Watts not voting for or against.

The motion included a request that the regional board ask View Royal to amend its community plan, with which the hospital would otherwise conflict.

The final site decision had been delayed at the commission's last meeting in May, when members decided to ask McClelland for clarification of cost-sharing for sewer and road improvements necessary at the Helmcken site, for regional control over the hospital's planning, and for a discussion of the University of Victoria's prospects as a hospital site.

McClelland answered that the province would pay its usual 60 per cent only on those off-site costs which "are to exclusively serve the proposed hospital."

Solving traffic problems on the Trans-Canada Highway would be up to the highways department, and the region and Saanich municipality would have to take care of peripheral roads on their own, he said.

He did not assure the commission of regional control over planning for the new hospital, and he politely vetoed UVic as an alternative site.

Cost was McClelland's main objection to the Douglas-McKenzie site originally approved by the commission. Owners of the site wanted $2.5 million for the 25-acre property, plus a tax break available through expropriation.

The 35-acre Helmcken Road site, north of the highway, costs only $15,000 an acre. But commission members did not like its location or traffic and sewage problems, and tried for seven months to sway the provincial government back to the Douglas-McKenzie site.

At its Wednesday meeting, the commission also received letters from Dickson and from Dr. Alastair Baird, president of the Victoria Medical Society, strongly opposing the site and McClelland's limit of 250 beds for the new hospital.

The commission had planned to build 300 to 350 beds as the first stage of the hospital, expanding it later to about 600 beds. But McClelland cut the first phase to 250 beds, with a target of 400 or 500, for lack of money.

Supplies stolen

Twenty-six lenses and other items of photographic equipment worth a total of $5,165 were stolen from Studio 35, 1246 Esquimalt Road, in a break-in overnight Monday, Esquimalt police said Wednesday.

Sooke opposition milder

By KING LEE
Colonist Reporter

Although objections were heard Wednesday night at Sooke Community Hall, the head of the Committee for Incorporation said he had a good feeling about the referendum to be put Tuesday to 15,000 eligible voters.

Eric Butler, who heads the eight-member committee, said opposition to incorporation did not seem as strong as at previous meetings on the subject.

On June 8, Municipal Affairs Minister Hugh Curtis ordered the vote on whether Sooke should become a district municipality.

About 200 turned out to the meeting, and most of the questions and comments were directed to Tom Moore of the municipal affairs department, who was attending to field technical questions about incorporation.

Most of the comments were about taxes and sewage disposal.

"If you have more services, it will cost more," Moore stated after constant questioning on whether taxes would rise.

He did, however, point to three ways in which residents would gain. There would be a return of a 10-mill levy by the provincial government, a per-capita grant of $34 and a basic resources grant of $30,000.

John Farmer, a pharmacist who is one of the committee members, assured residents that capital cost of services such as sewers, lights and roads would not be pushed onto taxpayers but would first go to a vote.

Under the proposed community plan, Sooke would enter into a contract with the RCMP to have seven policemen stationed in the district at a cost of $112,000 a year.

Farmer said the municipality would pay 52 per cent of the cost for the first five men and 73 per cent of the other two, with the federal government picking up the rest of the bill.

One speaker from the floor said it was strange that Sooke was running ahead of more-developed unorganized areas like Langford and Colwood in voting on incorporation.

Bede Stenner, chairman of the Sooke-Jordan River Chamber of Commerce and also a committee member, said the community was losing out on $250,000 annually in provincial government grants because it was not incorporated.

Butler, who was runnerup to MLA Lyle Kahl for the Social Credit nomination in Esquimalt in last December's provincial election, said at one point: "If you want your harbor polluted, fine — don't do anything."

Stuart Cumming reminded the audience at the end that he fought for incorporation eight years ago.

"It seems we've got our five acres and we don't want anyone else to have it," he observed.

Although there are only about 7,000 actual property-owners in the area affected by the referendum, the number of eligible voters is more than double that, including those living in trailer parks and renting property.

Conjugal reunion—for $50,000

The 50-year-old Texada Island man who wept last week in Victoria provincial court when he asked in vain for conjugal visits with his 24-year-old wife may get them at home — provided two other people put up a total surety bail of $50,000.

Judge William Ostler Wednesday approved release of George Arthur Falkner on bail of $50,000 "with one or two sufficient sureties" on a charge on conspiracy to import and traffic in marijuana.

Falkner and five other persons, including his wife Beth Ann Baker, were originally charged with importing narcotics which were seized in Surrey in mid-April. The two-count conspiracy charge was laid later and the prosecution said it would proceed on this second charge.

The bail situation on the two charges eventually worked out to detention for Falkner and Robert Archibald Brook, 24, of West Vancouver, sureties of $20,000 each for two other men and release of Ms. Baker and another woman on their own recognizance in $5,000 each.

But acting prosecutor Nicholas Lott said Wednesday a Vancouver county court judge had quashed Falkner's detention order on the importing charge and set bail at $50,000 with two sureties.

He told Ostler that prosecutor Cecil Branson of Victoria and defence lawyer Tom Rafael of Vancouver had agreed the same $50,000 could cover the conspiracy charge provided approval was granted by Ostler, who had ordered Falkner's detention in that case. The judge did.

One week before, Falkner during a routine weekly remand had pleaded with Ostler to order conjugal visits, which he said had been rejected by Wilksinson Road jail authorities because they were against corrections department policy.

Falkner wept as he said his detention until the scheduled three-week preliminary hearing in October and November, plus a possible later trial in a higher court, could place his eight-year "warm, loving relationship with my wife . . . in serious jeopardy."

"It's difficult enough to be deprived of my craft and my ability to support my wife, let alone languish abjectly in jail, without being denied the human right of the simple pleasure of making love to my wife," he said.

Ostler said conjugal visits to prisoners were allowed in some countries but not Canada, where they were "entirely a matter for the correctional authorities."

Wednesday, he ordered another weekly remand for Falkner pending any release on bail and took the same action for Brook, who has been unable to win a higher-court reversal of his detention order.

EATON'S WAREHOUSE STORE

Bargain

On Location
Thurs. and Fri 'til 9.00 p.m.
Saturday 'til 5:30 p.m.

Turn to the warehouse store at the Victoria Curling Rink, 1952 Quadra St.

McClary washer big load automatic low sale priced

368.88

Good dependable McClary automatic washer has two-speed wash cycle, wash/rinse temperature control, water level control. Big 16-lb. capacity. Porcelain tub and top. Pressure fill and spiralator agitator.

Matching McClary automatic dryer only

208.88

McClary automatic dryer features timed dry control, permanent press cycle, air fluff for delicates. Porcelain drum and top.

General Electric 30" range priced

429.88

Self-cleaning oven. Automatic oven timer. Infinite heat switches. White or goldtone. On sale now.

Eaton Viking 16-cu.-ft. refrigerator

499.88

Frost-free. No messy defrosting. Dual temperature control. Two crispers. Butter conditioner. White or goldtone. Save now!

General Electric automatic washer

369.88

2 wash/spin speeds. 3 wash/rinse temperature combinations. 4 wash cycles: normal, permanent press, delicate, activated soak. White.

General Electric automatic dryer

229.88

Normal, permanent press, air fluff cycles. Safety start switch. Porcelain enamel top and drum. White only.

Eaton Viking 30" electric range

299.88

Continuous clean oven. Digital clock. Delay-cook-hold timer. Fluorescent console light. Gold.

Timely buy — Eaton Viking freezer

269.88 and 319.88

Safety pop-out lock key. Basket and divider. Fast-freeze section. Approx. 15 cu. ft. 269.88. Approx. 23 cu. ft. 319.88

'Baroness' Colonial oval braid rug

5.49 to 55.48

Multi-toned 99% nylon/1% undetermined. Fringed ends. Sizes: 24x46" 5.49, 34x54" 7.49, 45x68" 12.49, 5'8"x8'8" 27.49. 8'6x11'6" 55.48.

Persian designed Dahar area rugs

15.99 to 149.99

Fade resistant polypropylene pile. 2" fringed ends. Area rug sizes: 2x4' 15.99, 5'7x8'3 69.99, 8'3x11'6 149.99

Carefree hard-wearing area rugs

27.99 to 66.99

Tight level loop construction. Multi-tone nylon pile. Foam rubber backing. 6x9' 27.99, 9x12' 46.99, 10'6x12' 66.99

Sculptured 'Michelle' area rugs

84.99 and 124.99

Nylon pile rug with foam underpadding and serged edges. Sizes: 10'6x12' 84.99, 12'x15' 124.99

Freeway polypropylene area rugs

29.99

Good for heavy traffic areas. Foam rubber backing. Hardwearing polypropylene pile. Approx. 9x12'.

If you're looking for a good bargain in furniture, don't look farther. We've got Bonanza Bargains for you.

Sealy Redi-Beds, 3 styles

399.95

Colonial in 100% nylon print. Traditional in walnut Herculon. Modern low-back in striped Herculon.

Modern single bed chairs now

84.95

Polypropylene covers in grey, green, gold plaid. One movement converts chair into bed.

Sleeper loveseats priced low

184.95

Arms drop to various positions for reclining or completely flat for sleeping. Factory select covers.

Modern Club style sofa only

379.95

Lawton arms, T-shape cushions, bolster headrest, with Marshall spring mattress. Herculon cover in stripes. Opens into bed.

Sealy modern Redi-Bed only

319.95

Reversible foam cushions, spring filled mattress. Easy opening frame with rug protector legs.

Tuxedo style sleeper sofa

299.95

Loose back cushions, bolster arm chushions, spring filled mattress. Tweed rayon/polypropylene.

Sleep 'n sit sleeper sofa

219.95

Modern design in factory select covers. Foam mattress and cushions. Extra bed for company.

Tuxedo sleeper sofa now only

359.95

Queen-size with rolled arms, padded outside frame, bolster armrests. Low slung for deep seating. 5 only.

Colonial 2-pce. suite on sale

779.95

Warm Colonial styled sofa and chair. Lawton arms, reversible foam cushions. Nylon covering.

Living room 4-pce. group only

559.95

Tuxedo style group consists of 89" sofa, 61" loveseat, chair, ottoman. Plaid polypropylene cover.

Colonial hi-back sofa and chair

529.95

Reversible box edge cushions, T-cushions, full skirt. Floral nylon cover. Walnut showwood.

Apartment-size sofa and chair

379.95

Sofa 74". Chair 30". Hi-back w/pillow roll, curved arms. Rust or brown 100% Herculon cover.

Colonial wing-back sofa and chair

509.95

Simulated scroll pine wood trim. Reversible bullnose cushions, box pleat skirt. Herculon polypropylene Olefin plaid cover.

3-pce. modern sectional group

629.95

Consists of 2 sofas 86" long w/upholstered corner table, 31" sq. Button tufted semi-attached back.

Traditional 2-pce. suite priced

499.95

Semi-attached hi-back, Lawton arm, T-cushions, full skirting. Scotchgard protected nylon pile velvet, in bronze floral.

4-pce. family grouping on sale

489.95

Modern style with flared arms, bullnose cushions. Sofa, high and low back chairs, ottoman, 100% polypropylene plaids.

5-pce. Dinette suite only

259.95

Oval table 36x36" opens to 48 or 60", with 2 leaves. Chrome pedestal base with edenwood Arborite top. 4 hi-back swivel chairs in brown vinyl floral.

Eaton's Warehouse Store has many bedroom groups sale priced

Broyhill contemporary bedroom

5-pce. **459.95**

All wood w/walnut finish. 5-drawer chest, triple dresser w/mirror, nightstand, headboard.

Sale! Modern 4-pce. bedroom suite

529.95

Rosewood/black finish. Triple dresser w/twin mirrors, armoire, 4/6 to 5/6 headboard. On sale.

Budget priced 4-pce. bedroom group

4-pce. **319.95**

Traditional designed with mar-proof top. 64" — 9-drawer dresser with mirror. 5-drawer chest, with antique style handles. 4/6 to 5/0 headboard. 2-drawer nite table.

Contemporary 4-pce. bedroom suite

259.95

64" triple dresser and mirror with 4-drawer man's chest. Radio headboard, bed 4/6 size. 2-drawer nite stand. Walnut finish.

Pecan finish 4-pce. bedroom suite

469.95

1 only. Triple dresser w/mirror, armoire, nightstand, 5/6 headboard. Flush to floor, rolled edges.

Bedroom grouping for young people

4.95 to 159.95

Student desk w/chair 159.95. 4-drawer chest 89.95. 3-drawer chest 84.95. Dk. pine finish.

Bedroom clearance of Daveluyville pieces

Contemporary styling with pastel green finish and white formica tops. Solid gable and front. Lockjoint construction. Centre drawer guides. Limited quantities.

6-drawer lingerie chest	89.95
Student desk w/chair	109.95
Bookcase hutch	24.95
Triple dresser w/mirror	219.95
39" headboard	29.95
5/0 headboard	29.95
4/6 headboard	29.95
Canopy bed w/canopy frame	99.95

Personal shopping only. June 17-18-19. Just say 'Charge It' on your Eaton account. Delivery Extra.

Occasional tables at low sale prices

Glowing maple Colonial series

Each **29.95**

Group includes end tables, step tables, round lamp, coffee table. Hardwood and laminated tops. Buy group for only 114.95

'Cortina' Italian Provincial

29.95 and 34.95

Drum table, lamp table, coffee table; each 34.95. End table 29.95. Antique brass handles. Walnut finish.

Occasional table grouping only

3-pce. **33.95**

Coffee and two step tables. Modern design in walnut finish. Laminated plastic tops. Save!

Occasional table clearance

18.95 to 129.95

Some used or slightly marked. Selection of hexagon commodes, coffee, end tables. Famous maker names.

Dinette suites drastically reduced

7-pce. dinette w/high back chairs

104.95

Table 36x48" opens to 60". Walnut Arborite top w/phenol frames. Vinyl chairs.

7-pce. dinette suite.

174.95

Arborite top in distressed pecan or white marble. Hi-back chairs of supported vinyl.

Drop-leaf table with two chairs

46.95

Apartment size. Beige and brown vinyl chairs w/bronze chrome legs. Walnut Arborite top.

Apartment-size 3-pce. dinette

42.95

Table 24x36" has walnut Arborite top. Beige/brown vinyl chairs w/bronze legs.

Kitchen chairs priced super low

8.95

Extra chairs to add to kitchen set. Bronzetone frames. Brown and beige vinyl seats and backs.

5-pce. Dinette Suite

249.95

Oval table, 36x48", opens to 60". Chrome trim and chrome tube support. Simulated Maple Arborite top. 4 swivel chairs in ivory floral with honey ranchide trim.

Grange mattress and box spring only

Buy right off the semi-trailer and save extra handling charges.

Victoria Quilt mattress and box spring

89.95 and 104.95

252 coil mattress w/scroll quilt top. Printed cover. Matching box spring. 3/3 size 89.95 per unit. 4/6 size 104.95 per unit.

312 coil mattress, 4/6 size only

109.95 to 149.95

Scroll quilt top, pre-built border. Sisal padding, cotton felt quilted to foam. 3/3 109.95 4/6 124.95 5/0 149.95.

Factory special headboards priced

7.95 to 24.95

3/3 Colonial style with maple finish 24.95. 3/3 Colonial style with white finish 24.95. 3/3 Plastic padded in white 7.95. 4/6 Padded with white plastic cover 16.95

Deluxe Posturamic mattress unit

3/3 size **164.95**

612 coil springs (4/6 size). Double sisal padding. Multi-needle quilted to foam. 4/6 size 184.95. 5/0 size 234.95.

Hi-back Canadiana Maple rocker

54.95

Made of Maple wood in warm candlelight finish. Flat spindle back for seating comfort. Good value.

Add storage space with bookcase

29.95

12 only Textured laminated plastic protective coating on walnut finish. Bookcase, 3 shelves, approx. 36x12x38".

Bonanza

Delivery Extra
Personal shopping only during Bargain Bonanza
June 17-18-19th

Plenty of free parking available right next door to the curling rink building

Men's Wear

Popular short-sleeve nylon polo shirt
Horizontally striped polo shirt has single breast pocket. Machine wash. Brown, navy or green stripes. ML. **2.99**

Clearance of men's casual jackets
Wide assortment of styles to choose from. Made of polyester or polyester/viscose. Brown and navy. Sizes 36-42. **14.99**

Men's Polo Pyjamas
Choose from assorted colors in sizes small and medium only. All cotton washable pyjamas. **3.99**

Landlubber embroidered cotton shirts
Styled with 2 front snap pockets. Embroidered yoke. Blue or white 100% cotton shirt. Sizes 14-20. **8.98**

Landlubber pre-washed denim jeans
Wide leg styling. Made of soft sanforized 100% cotton. Blue only. Size 30" waist, various leg lengths. **7.99**

Women's

Buy several women's blouses for only
Short and long-sleeve blouses in asst'd styles. All machine washable and dry. Solids and prints. S.M.L., some OS. **2.99**

Clearance of women's 'seconds' pants
Mostly pull-on style with elastic waistband. Assorted colors. Washable polyester. Broken sizes; includes most. **2.99**

Save on women's pullovers and cardigans
Choose several from our assortment of sweater styles. Assorted colors and fabrics. Broken sizes. Clearing now! **2.99**

Save on Women's Pants
Pull-on style with elastic waist in assorted colors. Easy-care polyester. Sizes 10-18. **3.99**

Co-ordinating pants and jackets, each
Match an outfit for less than 8.00! Tailored jacket and fly front pant in brown acrylic tweed. Sizes 8-14. **3.99**

T-shirts and short-sleeved tops only
Some printed, tie-dyed and solid colors. Made of easy-care fabrics. Assorted colors. Sizes small, medium, large. **2.99**

Children's Wear

Outstanding buy on cotton denim jeans
Rough 'n tough cotton denim jeans with elastic boxer waist. Pockets front and back. Zip fly and belt loops. Sizes 4-6x. **2.99**

Stock up on girls' knee-high socks
Washable, long-wearing 100% nylon knee-high socks. Broken sizes and many assorted colors. Save now. Pair **49¢**

Sporty and neat fitting denim jeans
Cotton denim jeans with split back yoke for neat fit. Zip fly with button top closure, belt loops. Sizes 7, 9, 10, 11, 12, 13 and 14. **4.99**

Girls' T-shirts and tank tops on sale
T-shirts. Tank tops and halters, all sale priced. Cool tops for summer fun and action. Broken sizes 2-14. **99¢ to 2.99**

Spring and summer jackets and coats
Assortment includes squall jackets and coats. Easy-care fabrics, latest styles. Low priced now. Sizes 2-14. **1.99 to 12.50**

Special Savings
Johnson
Outboard Motors
Performance engineering has brought new features for your convenience.

2 H.P. model	270.99
4 H.P. model	386.99
6 H.P. model	554.99
9.9 H.P. model	684.99
15 H.P.	781.99

Housewares

Clearance buys on small appliances
Low, low prices now on toasters, irons, electric kettles, blenders, electric fry pans and many, many more. **12.99 to 34.99**

CGE 'Zoom plus' styler dryer
Makes hair styling easier. Zoom dries, power detangles, and styles. Fast, easy to operate. 3-way control. 550 watts. **19.99**

Proctor Silex 'lifelong' electric kettle
Removable easy-to-clean lid. No drip scald spout. Stainless steel base. Automatic shut off and reset. Water level indicator. **14.99**

Proctor Silex 'lifelong' toaster
Lifelong 2-slice model. Made of snap together replaceable parts. Selectronic toasting control. Easy to service. **21.99**

Practical Pyrex 9" pie plates for only
Limit of 2 per customer. Pie plate size approx. 9x-1¼". Pyrex glass is strong and cleans up easily. **1.09**

Stainless steel 2-qt. fondue set
Great for entertaining. Complete with fondue forks, burner and pot with lid. Relaxing, informal way to dine. **18.99**

Haddon Hall heavy-duty detergent
Phosphate and nitrate free laundry detergent. Helps fight pollution. Big economy size 20-lb. box. **7.99**

50-pce. stainless steel flatware set
'Dana' pattern set consists of 8 each: dinner forks, dinner knives, dessert spoons; 16 teaspoons, 1 butter knife and sugar spoon. **24.99**

Assorted 40-pce. dinnerware sets only
40-pce. dinner service includes 8 of each: dinner plates, bread and butter plates, soup/cereal bowls, cups and saucers. **31.49 and 34.99**

Collect 'Fjord' stemware at this price
Fjord stemware includes goblet, red wine, white wine, brandy, whiskey sour, parfait, champagne/sherbet, liqueur. **4 for 6.99**

Bundt cake pan with Teflon II interior
Easy to clean with non-sticking Teflon II interior surface. Aluminum exterior. 12-cup pan for bundt cake mixes. **3.99**

Bath Needs

Sale on Rubbermaid bath gift set
Set contains one of each: bath and shower caddy, bathtub applique set, toilet bowl brush set, waste basket. **7.99**

Linens

Save on Ventura blankets, two sizes
Comes in colors of tangerine, gold, avocado, royal and rose. Two sizes: 72x90", 80x100". Polyester/nylon. **8.00 and 9.50**

Clearance buys on linens and bedding
Clearance assortment includes towels, tablecloths, blankets, bedspreads and other household linens. **99¢ to 19.99**

Clearance of Sheets and Pillow cases
Cases 2.98, Twin Sheets 3.99, Perma Press, 50% cotton, 50% polyester. Twin, double or queen size sheets. Double 4.99, Queen **5.99**

Save on 'seconds' bath size towels
Attractive patterns for bathroom accessorizing include Fern Rose, Crystal Palace, Regina, Empress, Oriental Blossom, Royal Fleu. **3.59**

Catalogue clearance of bedspreads
Choose from several styles including quilted, plains, florals. Small selection in king size. Save now! **24.99**

Records

Manufacturer's record and tape clearance
LP records and 8-track tapes include selections from country 'n western, rock and easy listening music. 8-tracks 3.99. LPs **99¢ to 3.99**

Christmas Goods

½ off! Christmas wrappings now only
Reg. 50¢ to 4.95. Paper and foils in single and multiple rolls. Traditional and modern prints. Tags, seals, trims on sale. **25¢ to 2.47**

Pre-season Christmas card clearance
Reg. 1.50 to 3.75. Boxed single or assorted cards in traditional and modern designs. 12 to 25 cards per box. **75¢ to 1.87**

Sporting Goods

Sleeping bags in many sizes, colors
Single, double and children's sizes. Just about every type of filling can be found in this clearance group. **15.98 to 119.98**

Coleman 'Picnic-Pak' jug and cooler
Handy item to have with you camping, hiking or picnicking in the park. Orange/white color. Low sale priced. **14.99**

12 ft. aluminum cartop boat for only
Weighs only 98 lbs. Load capacity of 600 lbs. Plastic foam floatation. Rated for 10 h.p. motor. Buy it for the next fishing trip. **349.99**

16 ft. Equinox fibreglass canoe only
Features positive foam floatation chambers at each end. Weighs approx. 68 lbs. Load capacity approx. 550 lbs. **204.99**

16 ft. Frontiersman fibreglass canoe
Standard size canoe is smooth handling and weighs only 81 lbs. Holds a capacity of 900 lbs. Even better buy on sale. **249.99**

5x10' official size ½" table tennis table
Table tennis table features playback. Folds up for storing. Official 5x10' size. ¾" table tennis table now only 74.98 **63.98**

Special on 4x8' Hustler snooker table
Woodgrain walnut finish with mica laminated top rails; ¾" slatene bed w/wool cloth; silent ball return; much more. **279.99**

3x6' Shark pool table priced super low
½" slatene bed on steel frame. Adjustable bed and leg levellers. Great pool table for the novice to the pro. Also Bumper Pool Table, ¾" slatene bed. Includes manual, 2 cues, 10 ball set 159.99 **129.99**

7x7 ft. camping tent w/outside frame
Has one window in rear wall with vinyl coated fibreglass netting. Includes poles, pegs, guy ropes, instructions. **41.99**

Standard tourist tent w/outside frame
Extra support with outside frame. 3-way zippered Dutch door that has screen window. Approx. size 9x9x5½x7 ft. **54.99**

Bullworker for heavy-duty work-outs
Has built-in power for improving and toning muscles and increasing stamina. Meter to measure strength produced. **38.99**

Score savings with basketball set
Includes laminated rubber ball, 18" steel ring with heavy U-brace. Complete with 8 spiral net holders and net. **11.99**

Two-man heavy-duty rubber raft sale
Heavy-duty rubberized nylon raft with two air chambers for safety. Holds two men safely. On sale now. **54.99**

Propane lantern for camping, hiking
New single control operation. Operates 7 to 9 hours with just one filling. Made in Canada. Great for outdoors. **24.99**

Easy-to-use propane camp stove only
Complete with 21" fuel hose. Support stand for use with disposable cylinders. For any camping adventure. **25.99**

Government approved life jackets
Be safe in the water this summer. Wear a government safety approved life jacket. All sizes for children and adults. **7.99 to 17.99**

Safeguard keep-a-float cushion only
Water activities can be fun and safe when you use a keep-a-float cushion. Government safety approved. On sale. **7.99**

Be safe—carry oars in your boat
Even the best operating outboard motors can quit. Be equipped with oars for safety.
5-ft. oars 16.98
6-ft. oars 18.98 **16.98 and 18.98**

Deluxe 3-burner Coleman campstove
Features corrosion resistant fuel tank. Safe and dependable to use. Gives you extra cooking surface. Low sale priced. **49.99**

Sleep comfortably with sale camp cot
Adjustable camp cot has multi-position ratchet that allows you to change positions easily. Buy more than one on sale. **13.99**

During this Great
3-day Event
Eaton's Warehouse Store 749 View St. will be CLOSED
Warehouse Store reopens Monday June 21st, 9:30 a.m.

Spring camp cot low priced to save
Keep dampness away by sleeping on this spring camp cot. Made of heavy duty cotton cover in pretty floral design. **17.99**

Shape up and save with bicycle exerciser
Adjustable vinyl seat, adjustable tension control. Speedometer and timer attached. 20" solid wheel, chain guard. **94.99**

Coleman griddle to use over campstove
For use on campstoves, barbecues, cast iron hibachis. Recessed grooves drain cooking surface. Handle attached. **8.99**

'Old Pal' fishing tackle box now only
Deluxe three-tray watertight tackle box with luggage style handle for easy carrying. Strong lockable latch, full opening lid. **7.99**

Men's and ladies' 10-speed racing bikes
Shimano Eagle derailleur gears. Stem mounted shift levers. Padded saddle. Men's frames 21" and 23". Ladies 19". **94.99**

Men's and ladies' 5-speed racing bikes
Shimano Eagle derailleur gears for easy shifting. Stainless steel fenders. Great way to get into shape this summer. **89.99**

Men's and ladies' 3-speed touring bikes
At Eaton's low sale price, you can afford to buy bikes for the whole family. Sidepull caliper brakes, stainless steel fenders. **79.99**

Coleman 'Tourist' 2-burner campstove
Lightweight. Compact. Folds up like a suitcase. Stainless steel burners won't rust or burn. Hurry! Supply won't last. **22.99**

Easy to operate Coleman gas lantern
Provides good illumination instantly. Lasts 8 to 10 hours on one filling. No fiddling around; lights fast, easy. **19.99**

Instant heat Coleman catalytic heater
Lights instantly, burns quietly. Provides constant source of heat. Safe and easy to carry. Model 518B. Sale priced now. **23.99**

Used Garden Equipment

Eaton Viking 5 h.p. roto-tiller Used
Two-speed operation with reverse. 1 only. Used tiller but mechanically sound. Save at Eaton's now. **179.99**

Eaton Viking 3 h.p. rotary mower Used
Save substantially on this used gas powered rotary mower. 3 h.p. motor. 1 only. Used, but mechanically sound. **40.00**

Eaton Viking 2½ h.p. reel mower Used
You don't have to pay high prices for lawnmower at Eaton's. Buy used 2½ h.p. reel mower and really save. 1 only. **50.00**

Eaton Viking 8 h.p. tractor mower Used
If you've got a big job to do then buy dependable quality Viking 8 h.p. tractor. Electric start. 1 only. Used but mint condition. **499.99**

Viking single blade rotary mower Used
Electric start. Viking single blade rotary mower. Flip of a switch and you're mowing. Used, but mint condition. 1 only. **74.99**

Viking twin blade rotary mower Used
Quality used electric mower that's mechanically sound for any lawn mowing job. Twin blade operation for best manicure. 2 only. **79.99**

Lawnmower

Eaton Viking electric lawnmower only
With 18" cutting blade manicures lawn professionally and beautifully. Electric start to get the job done fast. Model 6413. **79.99**

Stripteaser, Assorted sizes and types.	99¢
Oyster Knives With wood handle, stainless steel blade.	1.99
Pink Lady planers Sizes 1 and 2 only.	2.89

EATON'S

Shop Bonanza Sale
Thursday and Friday 'til 9.00 p.m.
Saturday 'til 5:30 p.m.

'Head' leaving after 15 years

Brentwood College headmaster Davil MacKenzie will formally retire Friday after 15 years at the helm of one of the most innovative private schools in western Canada.

MacKenzie, who is largely credited with helping refound the institution after it was burned out in its oreginal location at Brentwood Bay in 1947, will give a final speech at graduation and award ceremonies which begin at the Mill Bay college at 2 p.m.

He is expected to return as a teacher after a one-year sabbatical.

Taking over as headmaster will be William Ross, who is also chairman of Greater victoria School board.

MacKenzie left the Canadian navy as a lieutenant in 1960, intending to start a private school. He found sufficient interest among Island residents to be able to buy the old Queen Alexandria Solarium and 45 acres at the Mill Bay site.

Since 1961, the school has grown from 90 boys and seven teachers to 325 students—about 60 of whom graduate Friday—a full-time staff of 24, and $2.5 million in improvements. The school has also gone co-ed.

MacKenzie
. . . refounded school

Puffing horse alone at 4:45 a.m.

Ghost rider irks janitor

Nobody goes horseback riding at 4:45 a.m. any more, which is why a resident janitor at Henderson Pavilion in Oak Bay phoned a complaint to municipal police Wednesday morning.

Someone, he said, was riding a horse around the adjacent Riding Academy and making excessive noise while galloping about.

By the time police arrived, they found a fully-saddled horse but no rider. The horse was puffing a bit but seemed quite contented with its lot.

Investigation later in the day indicated the early-morning rider had not been authorized to take out the horse.

Police were questioning a hanger-on and a former employee but no charges were contemplated—just an order to remember nobody goes horseback riding at 4:45 in the morning any more.

At public hearings

'Save neighborhoods' plea

"Save our neighborhoods" was the underlying plea to Victoria city council from two public hearings Wednesday night on applications from developers that would lead to denser development in what are now generally areas of single-family homes.

But nearly 120 persons who attended the hearings were left waiting on the outcome as there were not enough aldermen present for the two-thirds majority required for a Chamberlain Street rezoning or a land-use contract on Pemberton.

One Chamberlain Street resident spoke of the danger to "the feel of the neighborhood" if the rezoning was approved to allow the 12-unit townhouses.

But consultant for the developers, Ted Bowers, who said the proposal was well within minimum site coverage and elevations allowed, said the townhouses would be a buffer between an existing apartment and the single-family homes.

"It doesn't buffer so much as add injury to insult," another resident retorted.

Architect John Di Castri argued that his proposed townhouse development for 1021-1023 Pemberton was in appearance generally in keeping in building scale with the larger homes in the area.

John Graeme of the Rockland Area Association said the allowed 12-units-an-acre townhouse density left little room for the green area and trees that made the Rockland neighborhood distinctive.

He further urged council to withhold its decision on the development until an adjacent Di Castri-designed townhouse development under construction was completed.

Other residents referred to townhouses as "a blight on the area" and questioned whether present services could stand an increased demand.

Idling car for judge irks Argue

OTTAWA (CP) — Senator Hazen Argue said Wednesday it should be government policy to conserve gasoline in the use of cars under its control.

He made the statement in the Senate after observing that a government car awaiting Supreme Court of Canada Justice Jean Beetz had its motor running for 90 minutes Tuesday evening.

"The amount of fuel used up in that hour and or hour and a half might well be enough to take an ambulance to the hospital," Argue said.

Beetz was in the Parliament Buildings Tuesday to give royal assent to legislation in his capacity as a deputy to Governor-General Jules Leger.

At the same time Government Senate Leader Ray Perrault promised a final report on Argue's complaint that a tailor employed by the Commons has refused to press his suits.

GET TOUGH AND SAVE MONEY.

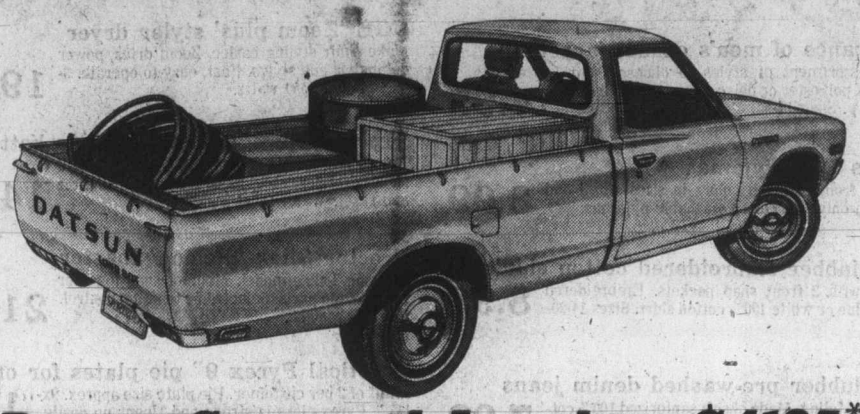

Datsun Sportruck Longbox. $4195.*

If you want a tough pickup, we've got it. If you want a pickup that'll save you money, we've got that, too. In fact, we've got both in one. The Datsun Sportruck Longbox. It comes with a low sticker price and high gas mileage...up to 37 m.p.g. on the highway and 26 m.p.g. in the city according to 1976 E.P.A. tests. Your mileage may vary.

The first time you take a rough road with a heavy load in the full seven foot box, you'll know it's tough. The Datsun Sportruck has a 2-litre overhead cam engine for the power-to-weight ratio you want for heavy loads.

The Datsun Sportruck comes with plenty of standard equipment: dual padded sun visors, flow-through ventilation, dome light, outside rear view mirror, package tray and more. And for some extra money, you can get this tough pickup with the soft touch of automatic transmission.

Come on in and see all the great Datsun pickups: the new Sportruck Deluxe Cab, the Sportruck Pickup and the Sportruck Longbox.

DATSUN The best-selling import in North America.†

McCallum Motors Ltd.
1101 Yates Street, Victoria.
Phone: 382-6122
dealer licence number D-00850A

Three Point Motors Ltd.
2620 Government St., Victoria.
Phone: 385-6737
dealer licence number D-00740A

Manufacturer's suggested retail price F.O.B. Vancouver, Toronto, Montreal, Dartmouth. Pre-delivery inspection, local freight and Provincial taxes extra. A dealer may sell for less. †Based on 1975 new vehicle registrations in Canada and the U.S.

EATON'S WAREHOUSE STORE Bargain Bonanza

Turn to the warehouse store at the Victoria Curling Rink, 1952 Quadra St.
Plenty of free parking available right next door to the curling rink building.

Check the BIG VALUE selection over this page

CJVI mobile radio unit will be providing free coffee and doughnuts, also, be giving away books and records

PRIZES

1. Deluxe Posturemic 4/6 Unit
Mattress and box spring unit by Grange.

2. Eaton's competition 10-speed
racing bike with Shimano Eagle derailleur gears. 27" gumwall tires, lightweight frame.

3. Baby Umbroller Stroller—
lightweight, compact, folds up for storing. Stroller with umbrella attached.

Fill out an entry form and deposit it in the box provided. You could win one of the above 3 prizes. Draw to be made Saturday, June 19th at 5:00 p.m. Eaton employees and their immediate families not eligible. Prizes not redeemable for cash or other merchandise. No purchase necessary to enter.

7 p.m. specials

On sale Thursday, June 17th only from 7 p.m. to 8 p.m. or while quantities last. PERSONAL SHOPPING ONLY.

Melitta coffee filters No. 6 — 79¢
Great drip coffee everytime. Leaves no sediments that cause bitter taste. Pkg. of 40. Limit of 4 per customer.

T-Fal 10" open skillet only — 7.59
No-stick fry pan has locked-n-sealed process to base metal. No grease or oil. Limit of 1 per customer.

Standard size bed pillows — 1.29
Comfortable pillows filled with foam chips. Cotton floral cover on white. Limit of 2 per customer.

Save on furnace filters now — 69¢
Stock up now and really save! Available in all standard sizes. Helps keep house dust-free. Limit 3 per customer.

Tecomaster tool box priced at — 3.99
Lightweight and compact. Handy for all your smaller tools. Size approx. 14"x6½"x6". Limit: 2 per customer.

Haddon Hall 'Special' latex — 1.39 qt.
Don't miss this timely buy for all painting needs. Brushes wash in water. White only. Limit 6 per customer.

6-pce. combination wrench set — 7.99
Chrome vandium steel, fully drop forged, hardened and tempered. Copper-nickel-chrome plated. Metric 10mm-17mm. Limit 2 per customer.

Machine washable T-shirts — 1.99
Short Sleeve, round neck T-shirts in colorfully printed 100% nylon. S.M.L. Limit 4 per customer.

Women's 'seconds' pullovers — 99¢
Short, long and sleeveless styles — some one-of-a-kind. Broken sizes, colors. Limit of 4 per customer.

Women's sportswear-foundations — 1.00
Many items including tops, pants, odd 'n ends in foundation garments, too. Limit 5 per customer.

Bib overalls in girls' sizes — 3.99
Made of easy-care 100% polyester. Machine washable. Broken sizes 10 and 14 only. Limit 2 per customer.

Boys' turtleneck T-shirts — 3.19
Long sleeved polyester/cotton T-shirts with comic strip pics stamped on. Sizes 7-12. Limit 3 per customer.

Stock up on pillowcases now — 1.99
Permanent press pillow cases stay fresh looking longer. Standard size in asst'd prints. Limit 6 per customer.

Springfield outdoor thermometer — 1.99
Both Celsius and Farenheit. Easy to read digits. Complete with mounting brackets. Limit 3 per customer.

Personal shopping only during Bargain Bonanza days, June 17-18-19th

SAVE ON CAMPER RENTALS
PHONE 386-6666
peter pollen ford

The Daily Colonist.
(ESTABLISHED 1858)

BARRY KENNARD
2-6 pm C-FAX 1070

City fireman: Safe and snug or risking life?

—Colonist photo by Ian McKain

Clark addresses friendly crowd at Centennial Square

By DON COLLINS
Colonist Reporter

Will the real Victoria firefighter please stand up.

If he does, an arbitration hearing might finally learn whether he is:

● Warm and snug in little old Victoria, safely hidden away from exposure to wild winters, rioters and hazards faced by big city firemen;

Or . . .

● A man whose job might be more dangerous than that of anyone else, including the policeman.

The two opposite choices were offered Wednesday by Dr. Hugh Keenleyside, who just completed his role as associate commissioner-general of Habitat, and Greater Victoria municipal negotiator Carl Anselm.

Keenleyside, called as an expert witness by the firemen because of an extensive report he did for the attorney-general's department (Firefighting in British Columbia), said studies led him to the conclusion firefighters generally face greater danger than policemen.

"Over-all, I think it is undoubtedly true that firemen generally are subject to greater risks than police and deserve comparable remuneration," he told arbitrator John Davie.

In presenting the city's case later, Anslem said Victoria firemen were in an "almost unique position," free from the hazards of big industrial and slum area fires and the ravages of winter.

In addition, they didn't have to break up riots, a job sometimes encountered by firefighters in Eastern Canada.

He backed his argument by pointing out that Victoria firefighters had a low rate of claims for workers' compensation, less on the average than other city works involved in outside jobs.

He also noted there had been only two duty deaths in the 37-year history of the department — one involving a driver who had a heart attack, and the other a probationary fireman who was killed while training behind a firehall.

However, the Victoria local of the International Association of Firefighters presented earlier evidence that the accident rate was high and that the average firefighter faced a 50 per cent risk of injury each year. The argument was that many of the injuries didn't require workers' compensation.

The 104-member Victoria local, seeking an 18 per cent wage hike, wants parity with locals in the Lower Mainland and other Vancouver Island centres. The first-class fireman earns $1,290 a month compared with $1,323 paid his Vancouver counterpart.

The arbitration hearing, which completed its fifth day Wednesday, is viewed as a pace-setter for other municipalities throughout the province. It is the first this year of what may develop into a number of hearings.

Anselm told Davie the city's position is that the arbitrator must adhere to the anti-inflation guidelines. The city is also pressing for a switch to a two-year agreement in place of the usual one-year pact.

While the allowable increase would be eight per cent, Anselm said there should be deductions for benefits paid in advance by the city. He proposed a 7.3 per cent increase in the first year and 7.1 per cent the second year.

However, he said these figures would apply to wages alone. The anti-inflation guidelines are for the entire package.

In his rebuttal to the union's case, Anselm said the varying conditions in Victoria and other cities did not justify wage parity.

He also said the first-class Victoria firefighter had received wage increases totalling 37.53 per cent over three years while the national consumer price index had risen only 22.21 per cent.

However, Davie pointed out that there had been evidence that the CPI had undergone a larger increase in B.C. than elsewhere. He was disappointed that Anselm hadn't offered figures concerning this, or figures showing the increase in the gross national product.

In his argument against parity, Anselm said Victoria firefighters had a contract superior to other departments in pension plans, driver premiums, vacations, sick leave and funeral leave.

He wondered if the union was willing to give up its advantages in these areas in return for wage parity.

"The city of Victoria feels very strongly that no justification whatsoever exists for the taxpayers of Victoria to provide the best of all worlds," he said.

Keenleyside
. . . commands respect

Anselm
. . . no hazards

Davie
. . . disappointed

Serious Hugh gets a laugh

Dr. Hugh Llewellyn Keenleyside, whose track record in public life reads like the combined success stories of several men, made a hit at the Victoria firefighters' arbitration hearing Wednesday.

He was greeted with respect when he sat down to testify on behalf of the firemen and applaused when he rose to leave.

In his time, Keenleyside has been, among other things, a diplomat, deputy federal mines minister, director-general of the United Nations Technical Assistance Administration and under-secretary-general of public administration, chairman of the B.C. Power Commission and the B.C. Hydro and Power Authority, author of three books and winner of several awards.

His most recent role (despite his efforts to retire in Victoria) was an associate commissioner-general for Habitat.

But it was still another undertaking that brought him to the arbitration hearing Wednesday — the report Firefighting in British Columbia that he prepared for the attorney-general's department.

While his tone was serious in describing the firefighters as men with possibly the most dangerous of jobs and deserving of wage parity with policemen, he managed to produce a burst of laughter before leaving.

City negotiator Carl Anselm, noting that firefighters were able to sleep during night shifts, asked Keenleyside if people in other jobs were able to do the same.

Keenleyside said he didn't feel it was an uncommon practice among those whose jobs were undemanding.

"What about policemen?" Anselm asked.

"I don't know whether they do or not. I suspect it sometimes."

The laughter was followed later by the applause, an unusual occurrence at hearings dealing with labor disputes.

Tories' guy named Joe here

Visit to Legislature in busy itinerary

By JIM HUME
Colonist Reporter

National Conservative leader Joe Clark swung into Victoria Wednesday without the upswing beat of the Follow John Diefenbaker campaign of 1958, or the enthusiasm of Robert Stanfield's visit during the 1974 election campaign.

Diefenbaker packed more than 5,000 enthusiastic Conservatives into Memorial Arena. During the last federal election Stanfield attracted 2,000-plus to Centennial Square.

Clark Wednesday at noon pulled in a crowd estimated by police at just over 500. (Conservative organizers insisted the crowd was 2,000 strong. The colonist count was between 500 and 600).

A three-piece band entertained the crowd under sultry skies while Clark and his wife Maureen McTeer visited city hall for official greetings from Mayor Michael Young.

In a 20-minute low-key speech, Clark reviewed his visit Tuesday with President Ford and U.S. state secretary Henry Kissinger and said he had been very frank about his desire to see Canada develop as a nation in its own right rather than as a carbon copy of the United States.

And he pledged to do all in his power to develop amicable relations with the U.S. and "not to disagree with them unless we have to."

While the crowd was friendly, it was far from enthusiastic. There were a few ripples of applause, but even they were subdued.

One of them came when Clark told the crowd that the latest Gallop polls showed the Tories with 43 per cent of the electorate behind them," a comfortable 12 per cent lead over the Liberals."

Having said that he warned that his supporters must be realistic.

"I know that will change as the parties grow closer together as the election gets nearer," he said.

In the two years between now and the next federal election, Clark said, he intended to maintain his high travel rate and, with the aid of experts, cross and re-cross the country to find out what people were thinking.

"There is no better source for future policy than from the people themselves," he said. And he asked the crowd "not to draw away in awe of my office as leader of the Opposition or because I am the leader of the Progressive Conservative party."

Following his speech Clark mingled with the crowd, shaking hands, signing autographs and listening to complaints and suggestions.

At 3 p.m. Clark and his wife and Mrs. Scott Wallace were introduced to the Legislature by Premier Bennett. Opposition Leader David Barrett, Liberal Gordon Gibson and provincial Tory Scott Wallace extended greetings.

Clark met for about 30 minutes with Bennett to discuss areas of common concern.

At a press conference at the Empress, Clark said "the one real tragedy of the Liberal government is that it has wasted and spent the sense of excitement in Canada." He said he intended to try to restore that spirit and "a government worthy of the promise of this country with its unparalleled opportunities."

Asked to comment on this week's first ministers' conference in Ottawa, Clark said he was "at a bit of a disadvantage on that," because he'd been out of the country. "But it seems to me the federal-provincial conference ended without a feeling of partnership."

He said when he became prime minister he intended to cement closer ties between federal, provincial and municipal governments.

Clark also cautiously promised to review federal policies which rule out federal subsidies for the B.C. Ferries system. But he wouldn't go beyond that.

The Tory leader also promised that if elected prime minister he would quickly bring an end to unilateral decisions by Ottawa as they affected the provinces.

Clark said he did not think he had acted unwisely in meeting Ford or that Ford had in effect been interfering with the internal policies of another country with his unprecedented welcome for the leader of an Opposition party.

Prime Minister Trudeau will be in Washington in the next few days for official Canada-U.S. talks.

Asked if he thought Trudeau would seek re-election, Clark said he believed he would.

Clark also promised a new look for the Conservative party nationally.

"In the past the party has been too exclusive of young people, women and ethnic groups," he said. "I want to change that."

Clark left Victoria for Vancouver Tuesday evening.

Hospital board gives up long site fight

By LORRAINE ATHERTON
Colonist Reporter

Capital Region hospital planners capitulated Wednesday night to Health Minister Robert McClelland and accepted Helmcken Road as the site for the new Victoria General Hospital.

The acceptance, which ends years of argument, came after a last-ditch effort to delay a final decision was defeated at the Hospital and Health Planning Commission meeting.

Commission member Doug Watts moved that the possibility of building on the Helmcken Road site, as recommended by McClelland, be first considered by the commission's two advisory committees.

But other members argued that the committees, and the commission for that matter, really had no choice in site selection following McClelland's refusal to share the full cost of the preferred Douglas-McKenzie property.

Dr. John Dickson, a committee member, non-voting commission member, and opponent of the Helmcken site, reasoned that the committees would likely report that the Helmcken site "stinks," and in that case the commission could only reply: "Well, hold your noses."

Art Young, chairman of the commission's parent body, the regional hospital board, was obviously upset by the delaying tactic. He gave up his fight for the Douglas-McKenzie site in early May, when McClelland refused to approve that site and announced that the province had acquired an option on the much cheaper Helmcken site.

Since then, Young has been urging the commission to concede to the minister and break the logjam which has been blocking the region's major hospital project.

The motion to refer to committee won only two votes. After its defeat, Young's motion to accept the site passed, with Watts not voting for or against.

The motion included a request that the regional board ask View Royal to amend its community plan, with which the hospital would otherwise conflict.

The final site decision had been delayed at the commission's last meeting in May, when members decided to ask McClelland for clarification of cost-sharing for sewer and road improvements necessary at the Helmcken site, for regional control over the hospital's planning, and for a discussion of the University of Victoria's prospects as a hospital site.

McClelland answered that the province would pay its usual 60 per cent only on those off-site costs which "are to exclusively serve the proposed hospital."

Solving traffic problems on the Trans-Canada Highway would be up to the highways department, and the region and Saanich municipality would have to take care of peripheral roads on their own, he said.

He did not assure the commission of regional control over planning for the new hospital, and he politely vetoed UVic as an alternative site.

Cost was McClelland's main objection to the Douglas-McKenzie site originally approved by the commission. Owners of the site wanted $2.5 million for the 25-acre property, plus a tax break available through expropriation.

The 35-acre Helmcken Road site, north of the highway, costs only $15,000 an acre. But commission members did not like its location or traffic and sewage problems, and tried for seven months to sway the provincial government back to the Douglas-McKenzie site.

At its Wednesday meeting, the commission also received letters from Dickson and from Dr. Alastair Baird, president of the Victoria Medical Society, strongly opposing the site and McClelland's limit of 250 beds for the new hospital.

The commission had planned to build 300 to 350 beds as the first stage of the hospital, expanding it later to about 600 beds. But McClelland cut the first phase to 250 beds, with a target of 400 or 500, for lack of money.

Supplies stolen

Twenty-six lenses and other items of photographic equipment worth a total of $5,165 were stolen from Studio 35, 1246 Esquimalt Road, in a break-in overnight Monday, Esquimalt police said Wednesday.

Sooke opposition milder

By KING LEE
Colonist Reporter

Although objections were heard Wednesday night at Sooke Community Hall, the head of the Committee for Incorporation said he had a good feeling about the referendum to be put Tuesday to 15,000 eligible voters.

Eric Butler, who heads the eight-member committee, said opposition to incorporation did not seem as strong as at previous meetings on the subject.

On June 8, Municipal Affairs Minister Hugh Curtis ordered the vote on whether Sooke should become a district municipality.

About 200 turned out to the meeting, and most of the questions and comments were directed to Tom Moore of the municipal affairs department, who was attending to field technical questions about incorporation.

Most of the comments were about taxes and sewage disposal.

"If you have more services, it will cost more," Moore stated after constant questioning on whether taxes would rise.

He did, however, point to three ways in which residents would gain. There would be a return of a 10-mill levy by the provincial government, a per-capita grant of $34 and a basic resources grant of $30,000.

John Farmer, a pharmacist who is one of the committee members, assured residents that capital cost of services such as sewers, lights and roads would not be pushed onto taxpayers but would first go to a vote.

Under the proposed community plan, Sooke would enter into a contract with the RCMP to have seven policemen stationed in the district at a cost of $112,000 a year.

Farmer said the municipality would pay 52 per cent of the cost for the first five men and 73 per cent of the other two, with the federal government picking up the rest of the bill.

One speaker from the floor said it was strange that Sooke was running ahead of more-developed unorganized areas like Langford and Colwood in voting on incorporation.

Bede Stenner, chairman of the Sooke-Jordan River Chamber of Commerce and also a committee member, said the community was losing out on $250,000 annually in provincial government grants because it was not incorporated.

Butler, who was runnerup to MLA Lyle Kahl for the Social Credit nomination in Esquimalt in last December's provincial election, said at one point: "If you want your harbor polluted, fine — don't do anything."

Stuart Cumming reminded the audience at the end that he fought for incorporation eight years ago.

"It seems we've got our five acres and we don't want anyone else to have it," he observed.

Although there are only about 7,000 actual property-owners in the area affected by the referendum, the number of eligible voters is more than double that, including those living in trailer parks and renting property.

Conjugal reunion—for $50,000

The 50-year-old Texada Island man who wept last week in Victoria provincial court when he asked in vain for conjugal visits with his 24-year-old wife may get them at home — provided two other people put up a total surety bail of $50,000.

Judge William Ostler Wednesday approved release of George Arthur Falkner on bail of $50,000 "with one or two sufficient sureties" on a charge on conspiracy to import and traffic in marijuana.

Falkner and five other persons, including his wife Beth Ann Baker, were originally charged with importing narcotics which were seized in Surrey in mid-April. The two-count conspiracy charge was laid later and the prosecution said it would proceed on this second charge.

The bail situation on the two charges eventually worked out to detention for Falkner and Robert Archibald Brook, 24, of West Vancouver, sureties of $20,000 each for two other men and release of Ms. Baker and another woman on their own recognizance in $5,000 each.

But acting prosecutor Nicholas Lott said Wednesday a Vancouver county court judge had quashed Falkner's detention order on the importing charge and set bail at $50,000 with two sureties.

He told Ostler that prosecutor Cecil Branson of Victoria and defence lawyer Tom Rafael of Vancouver had agreed the same $50,000 could cover the conspiracy charge provided approval was granted by Ostler, who had ordered Falkner's detention in that case. The judge did.

One week before, Falkner during a routine weekly remand had pleaded with Ostler to order conjugal visits, which he said had been rejected by Wilksinson Road jail authorities because they were against corrections department policy.

Falkner wept as he said his detention until the scheduled three-week preliminary hearing in October and November, plus a possible later trial in a higher court, could place his eight-year "warm, loving relationship with my wife . . . in serious jeopardy."

"It's difficult enough to be deprived of my craft and my ability to support my wife, let alone languish abjectly in jail, without being denied the human right of the simple pleasure of making love to my wife," he said.

Ostler said conjugal visits to prisoners were allowed in some countries but not Canada, where they were "entirely a matter for the correctional authorities."

Wednesday, he ordered another weekly remand for Falkner pending any release on bail and took the same action for Brook, who has been unable to win a higher-court reversal of his detention order.

Toronto trading

TORONTO (CP) — The stock market was moderately higher at the close of active trading Wednesday.

The rise in the Toronto market, where the volume of trading reached its highest point in the last nine sessions, corresponded with the recovery at New York where the Dow Jones index rose 2.54 to 988.62.

A 50,000-share block of Westinghouse Canada Ltd. shares at $2.75 a share was the largest of the 28 blocks traded. Price Co. Ltd. was second with a 30,000-share block at $15⅝ a share while Canadian Superior Oil Ltd. was third with a 24,400-share block at $44½ a share.

Trading in Gulfstream Resources Canada Ltd. was resumed at Wednesday's opening following a cease-trading order imposed by the Ontario Securities Commission on April 26 for an apparent discrepancy in a company report.

Gulfstream dropped 12 cents to $1.46.

Inco A rose ⅛ to $33¾. A strike started at midnight Tuesday night at the Thompson, Man. plant of Inco Ltd., over the federal government's refusal to cancel the anti-inflation board's rollback of a wage increase.

CLOSING AVERAGES

154 Industrials	189.83	+0.45
12 Golds	296.87	—3.85
29 Base Metals	89.65	+0.17
19 Western oils	236.50	—0.65

Volume: 2.8 million.

BOX SCORE

	Wed.	Tues.
Issues traded	649	657
Advances	170	164
Declines	206	232
Unchanged	273	261
New highs	8	—
New lows	11	—

ACTIVE STOCKS

50000	Wix Corp.	2¾	unch
49234	Abbey Glen	6	— ¼
44392	Gulf Oil Can.	30⅞	+ ¼
40074	Massey-Ferguson	29⅛	+1⅛
37144	Can Pacific	17⅞	+ ⅛
33948	Price Co.	15⅜	— ⅛
20346	Toronto Dom.	17⅞	+
20417	Imperial Oil A	23⅛	UNCH
18990	Celanese Canada	4.95	—5
17880	Mac Blo	20½	— ¼

GROUP AVERAGES

Banks	269.67	+1.05
Beverages	266.08	+1.02
Chemicals	124.11	—1.34
Communications	377.32	+0.56
Construction mat.	169.93	+0.61
Food processing	276.22	+0.23
Gen. manufacturing	160.56	+1.67
Industrial mines	136.64	+0.68
Merchandising	341.79	—1.26
Oil refining	199.12	+0.57
Paper - forest prod.	115.52	—0.16
Pipelines	171.02	—1.36
Real estate	170.29	—0.77
Steels	226.46	—1.03
Trust and loan	232.36	+0.21
Utilities	146.04	—0.40
Miscellaneous	131.44	+1.29

Up 10; Down 7

MARKET REPORT

Closing quotations for Wednesday, June 16, 1976

Quatations supplied by The Canadian Press, Richarson Securities, Pitfield Mackay Ross and Co. Ltd., Merrill Lynch, Royal Securities Ltd., A. E. Ames and Co., Pemberton Securities, McLaod Young, Weir and Co., Dominion Securities Corp., Harris and Partners Ltd., Bongard, Leslie and Co. Ltd., the Royal Bank of Canada and the Bank of Nova Scotia.

TORONTO CLOSING STOCKS
Distributed by CP
Toronto Stock Excpange—June 16

Complete tabulation of Wednesday transactions. Quotations in cents unless marked $. z—Odd lot, xd—Ex-dividend, xr—Ex-rights, xw — Ex-warrants. Net change is from previous board-lot closing sale.

Stock	Sales	High	Low	Close	Net Ch'ge
Abby Glen	49234	$6⅛	5⅞	6	— ¼
Aby Gln w	1600	113	110	111	— 4
Abitibi	2883	$11¾	11⅝	11⅝	+ ⅛
Abitbi 10	705	$50¾	50½	50½	— ⅛
Advocate	300	220	220	220	+10
Afton Min	100	$6⅜	6⅜	6⅜	— ⅛
Agnico E	2510	495	475	475	—25
Agra Ind A	275	$6½	6¼	6½	
Albany	52000	46	43	46	+ 2
Alt East G	14350	$11½	11	11½	+ ½
Alt Energy	7295	$10⅞	10¾	10¾	— ⅛
Alta Gas A	4020	$12¼	12	12	— ¼
Alta G C p	z50	$58	58	58	
Alta G F	800	$25¾	25¾	25¾	
Alta Nat	300	$26½	26⅜	26⅜	
Alcan	12998	$25¾	24⅞	25⅝	+ ⅜
Algo Cent	200	$12¾	12¾	12¾	
Algoma St	766	$28	28	28	
AStel p	2260	$25½	25⅜	25½	
Alliance B	200	400	400	400	+15
Alminex	200	$5⅜	5⅜	5⅜	— ¼
Alum 3rd p	500	$26½	26½	26½	+ ¼
Am Bonza	12460	455	435	445	— 5
Am Larder	5500	20	19	20	
Am Leduc	18000	8½	8	8½	+ 1
Andres W	300	$9¾	9¾	9¾	— ⅛
Ang CT 290	220	$29	29	29	+ ½
Ang CT 315	230	$31⅜	31⅜	31⅜	+ ⅛
Aquitaine	552	$23	22½	22½	— 1
Argosy	1000	11½	11½	11½	
Args 250 p	200	$28¼	28¼	28¼	— ¼
Argus B pr	z15	$28	27¼	28	
Argus C pr	150	$15	15	15	
Asamera	13425	$14⅞	14⅜	14⅞	+ ¼
Asbestos	239	$29¼	29¼	29¼	— ½
Ashland C	260	$11	10⅞	11	
Asoc Porc	z15	55	55	55	
Atco A	2175	$14¾	14⅛	14⅛	— ⅜
Auric Res	6000	29	29	29	— 1
Avoca M	50600	22	20	20	
BC Sugar A	395	$22½	22¼	22½	+ ¼
BC Sugar P	z16	$10½	10½	10½	
BP Can	1980	$10	9⅞	10	+ ⅛
Bad Boy	600	320	320	320	+ 5
Banister C	1050	$9⅛	9	9⅛	+ ⅛
Bank BC	z15	$23¼	22⅞	23¼	
Bank Mtl	13462	$15¼	15⅛	15¼	
Bk Mtl r	73764	16	15	15½	+ ½
Bank N S	4387	$40¾	40½	40¾	
Bankeno	4800	185	180	185	+ 5
B Cdn Nat	385	$15¼	15	15	— ⅜
Bartaco	1000	180	175	180	+ 5
Baton B	225	$8½	8½	8½	
Bay Mills	100	$12	12	12	
Becker B p	z4	$7	7	7	
Bell Canad	6510	$47	46¾	46⅞	— ⅛
Bell A pr	z34	$46⅞	46½	46½	
Bell C pr	200	$25½	25½	25½	
Bell D pr	z12	$50	50	50	
Bell 2.28	1250	$25¾	25⅜	25¾	
Bell Can W	12800	375	365	365	—10
Beth Cop A	3210	$14	13¾	14	— ⅛
Big Nama	500	10	10	10	— ½
Biltmo A p	100	225	225	225	—10
Blakwod A	700	$6⅜	6¼	6¼	— ½
Block Bros	1000	425	420	420	— 5
Bovis Cor	2850	84	84	84	— 1
Bow Valy	3390	$24⅜	23⅝	23⅝	— ¾
Bralor Res	500	355	350	350	—10
Bramalea	125	$5¾	5¾	5¾	— ⅛
Brameda	10161	144	140	140	
Brascan A	13163	$10⅞	10½	10¾	
Brenda M	2700	$8	7¾	8	
Bridger	15766	$7⅝	7⅜	7⅝	+ ⅛
Bright A	500	$6¼	6	6¼	— ⅛
Br Am Bnk	z12	$19¾	19¾	19¾	
BC Phone	5537	$12⅜	12¼	12⅜	
BC Phone r	82261	25	24	24	— 1
BCPh 4⅜ p	z10	$43¾	43¾	43¾	
BCPh 4¾ p	z10	$50	50	50	
BCPh 4.84	546	$12	12	12	— ¼
BCPh 5¾ p	z125	$56¾	56¼	56¼	
BCPh 6 pr	z25	$60	60	60	
BCPh 6.80	475	$17¼	17⅛	17¼	
BCP 7.04 p	100	$17¾	17¾	17¾	
BCP 10.16 p	1195	$26	26	26	— ⅛
Brooke pr	z20	$19	19	19	
Broul Reef	28000	25	24½	24½	— ½
Bruck B	300	100	100	100	—50
Brunswk	525	$5⅜	5¼	5⅜	
Budd Auto	265	$5¼	5⅛	5⅛	
Budd A w	400	175	165	175	
Bulora Cor	4000	21½	21½	21½	
Bushnell	100	$6	6	6	
C					
CAE A	449	$11⅛	11	11⅛	+ ⅛
Cad Frv	16850	$11⅜	11¼	11¼	
Cal Pow A	3116	$29½	29	29½	+ ¼
Cal P 5.40 p	z70	$87	85	87	
Cal P 10 p	20	$103½	103½	103½	+ ½
Calvrt Dis	1900	220	215	215	
Cam Mine	7000	44	43	44	+ 1
Camflo	2500	$9¼	9	9⅛	— ⅛
C Chib A	2000	420	420	420	+ 5
Camp RL	200	$22¼	22¼	22¼	—1¼
Campau A	384	490	480	490	+10
Campau 7p	2525	$8	8	8	
Can Cem L	z70	$10⅛	10⅛	10⅛	
C Cem L p	252	$14⅛	14⅛	14⅛	— ½
CDC pr B	212	$97	97	97	
Can Malt A	140	$19½	19½	19½	
C Nor West	9575	$8⅜	8⅛	8⅛	— ¼
C Pakrs C	z45	$22⅜	22⅜	22⅜	
Can Perm	5100	$18⅜	18⅜	18⅜	+ ⅛
CS Pete	5900	320	315	315	— 5
Can Trust A	1425	$23½	23¼	23⅜	+ ⅛
C Trust 7¼	z50	$19⅝	19⅝	19⅝	
C Tung	3600	390	385	390	+ 5
C Cablesy	2100	$17¾	17¾	17¾	+ ¼
C Cable w	z10	196	196	196	
Cdn Cel	1400	$6¾	6⅝	6⅝	
C Ex Gas	17850	435	420	435	
C Found pr	z50	$9¾	9¾	9¾	
CG Invest	1400	$20	20	20	
C Homestd	1700	$6⅝	6½	6⅝	
C Hydro	1550	$9	8⅞	8⅞	
Cl Bk Com	11491	$25⅞	25½	25⅞	— ⅛
CIL	2400	$23½	23	23	— ¾
C Malart	2000	36	35	35	— 3
C Manoir	880	$5⅛	5	5	— ⅛
C Marconi	250	460	460	460	— 5
C Merrill	16650	$10¼	9⅞	10	+ ⅜
CNat R	400	480	480	480	
C Ocdental	2051	$13⅜	13⅛	13⅜	
CP Inve	8730	$21¾	21½	21¾	+ ¼
CP Inve pr	271	$43	43	43	— ½
CP Ltd	37144	$17⅞	17⅜	17⅞	+ ⅛
CPL A p	409	$9	8⅞	8⅞	— ⅛
CPL UK p	1000	450	450	450	
C Reserve	2000	435	435	435	— 5
Cdn Salt A	120	$13½	13½	13½	— 1
Cdn Sup O	25536	$45	44½	44¾	— ¾
Cdn Tire	100	$45	45	45	+ ⅜
Cdn Tire A	379	$48¼	48	48¼	
C Utlties	2400	$12½	12¼	12¼	
C Util $1.25	z25	$24	24	24	
CU 10¼	600	$26¼	26¼	26¼	
C Util w	1000	365	360	360	
Canbra	100	390	390	390	
Candel Oil	z26	$14⅜	14⅜	14⅜	
Canron	1235	$22¼	22	22¼	+ ⅜
Capit Div	2100	32	32	32	— 1
Cara	400	$5¼	5¼	5¼	— ¼
Carl OK	7734	310	305	305	— 5
Carl A p	z20	$20¼	20¼	20¼	
Carl B p	500	$24½	24½	24½	
Cassiar	3680	$6½	6¼	6¼	+ ⅛
Casidy A p	200	$6¼	6¼	6¼	— ¼
Celanese	18990	$5	490	495	— 5
Celanes 1 p	200	$9⅞	9⅞	9⅞	+ ¼
Celan 175 p	z40	$16⅞	16⅞	16⅞	
Ctl Fund A	100	$8⅛	8⅛	8⅛	+ ⅛
Cent Pat	z300	80	80	80	
Chieftan D	4075	$11⅜	11½	11½	— ⅛
Chimo	z100	88	88	88	
Chrysler	10185	$19⅛	18¾	19	+ ¼
CHUM B	500	$8⅜	8⅜	8⅜	
C S 10¼	1500	$10½	10¼	10½	+ ⅛
Claiborne	700	215	215	215	
Coch Will	3000	27	27	27	
Cockfield	100	435	435	435	
Coin Lake	1500	7	7	7	— 2
Coles Book	z10	$8	8	8	
Comb Met	4000	17	16	16	— 1
Cominco	13766	$41	40	40	
Com Cap	500	295	295	295	
C Holiday I	625	315	310	310	
CHIns A p	400	$18⅜	18¼	18¼	
Comtech	z21	395	395	395	
Conlagas	500	60	60	60	— 2
Con Chm A	6100	$6¼	6	6¼	+ ¼
Con Bath A	524	$35	35	35	— ⅜
Con Bldg	2500	236	235	235	— 1
Con Fardy	10706	415	400	415	
C Durham	12000	56	55	55	— 3
C Marben	9700	83	78	83	+ 6
C Morisn	2200	169	165	169	+ 4
Cons Prof	3065	24	24	24	— ½
C Rambler	2900	155	150	150	
C Rexspar	500	128	128	128	— 1
Con Distrb	3600	390	385	385	
Cons Gas	13294	$12⅜	12⅛	12¼	
Con Gas D	300	$21½	21⅛	21⅛	— ⅜
Cop Fields	500	118	118	118	— 7
Corby vt	z20	$17¼	17¼	17¼	
Cornat Ind	1800	420	420	420	— 5
Corp Food	100	$8⅜	8⅜	8⅜	— ⅜
Cr Food A	z50	$24½	24½	24½	
Coseka R	z200	390	390	390	— 5
Costair R	800	$10	10	10	
Cou'van	6000	16	14	14	+ 1
Craigmt	1300	$6¼	6¼	6¼	+ ⅛
Crain R L	1575	$10⅜	10¼	10⅜	
C Zelrba A	100	$18½	18½	18½	
Crush Intl	275	$9	8⅞	9	
Cuvier M	z300	95	95	95	
Cyprus	1600	$10⅞	10⅞	10⅞	+ ⅛
D to G					
DRG Ltd A	100	$5½	5½	5½	+ ⅜
Daon Dev	4500	$8	7⅞	8	+ ⅛
Daon A	1000	$6¾	6¾	6¾	+ ⅛
Decca R	1300	$8	8	8	— ¼
D Eldona	6200	50	47	47	— 1
Denison	725	$59	58½	58½	— 2
Dicknsn	2200	$5	5	5	
Discovry	z100	55	55	55	
Dist Tr A	600	390	390	390	— 5
Doman I	3700	460	425	425	—45
Dome	1100	$43⅜	43	43⅜	+ ⅜
Dome Pete	7339	$42½	41⅜	42½	+ ⅜
D Bridge	6800	$35½	35⅛	35½	+ ¼
D Explor	500	18	18	18	
Dofasco A	4884	$29½	29	29½	
Dom Store	2175	$15½	15¼	15½	+ ⅛
D Textie A	3250	$9½	9½	9½	+ ¼
Domtar	16988	$21¼	20½	21	+ ¼
Dr Mc C A	z50	$12¾	12¾	12¾	
Dunde Pal	1000	32	32	32	+1½
Du Pont	z30	$16¾	16¾	16¾	
Dylex Ltd	200	$7	7	7	+ ⅛
Dylex L A	1750	$7	6⅞	7	+ ⅛
E-L Fin	1570	$6⅝	6⅝	6⅝	— ⅛
E-L Fin p	z30	$8	8	8	
E-L Fin w	510	125	125	125	— 5
East Mal	1100	192	190	190	— 8
East Sul A	1400	155	155	155	
Ego Mines	5000	57	55	55	— 1
Electro A	435	485	470	470	— 5
Emco	900	$8	8	8	
Emco w	500	280	280	280	—10
Extndcar	100	$6	6	6	— ⅛
Falcon C	2465	$8¼	8	8⅛	
Falcon	895	$39¼	39	39	— ⅜
Frm Mer p	100	$10½	10½	10½	+ ¼
Fed Diver	500	250	250	250	—10
Fed Ind A	600	$5¼	5⅛	5⅛	— ⅛
Fed Pion	400	$26⅜	26⅜	26⅜	
Fields S	365	$9¼	9¼	9¼	+ ⅜
Finning T	1000	$13½	13¼	13¼	— ¼
F City Fin	2500	$8	8	8	
F City F wt	500	250	250	250	+15
Foodcrp Lt	600	285	280	280	— 5
Foodex S	1525	$5⅜	5	5	— ¼
Ford Cnda	150	$85	85	85	+1½
F Seasons	600	345	345	345	
Francana	1000	$9⅛	9	9	— ⅛
Fraser A	550	$21⅞	21⅞	21⅞	+ ⅜
Frobex	85000	18	15½	17	— 1
GEH Steel	400	$5⅛	5⅛	5⅛	+ ⅛
Gaz Metr	108	$6⅜	6⅜	6⅜	
G Distrb A	100	$8¼	8¼	8¼	+ ¼
GMC	380	$66	65½	65¾	— ¾
Genstar L	4809	$22⅜	22	22¼	
Gnt Mascot	538	129	129	129	+ 2
Giant Yk	z5	$5⅞	5⅞	5⅞	
Gibraltar	1650	$7⅞	7¾	7⅞	+ ¼
Glendale	900	158	155	158	+ 7
Goldray	2000	52	52	52	+ 2
Goodyear	300	$13¼	13	13	
G Mckay A	z145	$8	8	8	
Graft G	200	$33	33	33	— ¼
Granduc	700	145	145	145	—10
Gt Oil Sds	100	$5	5	5	
GL Paper	750	$31	31	31	
GL Pap w	200	$7¾	7¾	7¾	
GN Fin	120	125	125	125	
GNGas A p	700	$14¾	14¾	14¾	
Gt W Life	690	$52½	52¼	52¼	—1¾
Gt West S	2100	425	410	410	—20
Greyhnd C	500	40	40	40	
Greyhnd	100	$18⅛	18⅛	18⅛	
Guar Trst	155	$5⅜	5⅜	5⅜	
Guar Tr r	31810	15½	14	15½	+ ½
Guard Cap	250	410	410	410	— 5
Gulf Can	44392	$30⅞	30¾	30⅞	+ ¼
Gulfstr	371549	160	121	146	—12
H to L					
Halifax D	200	213	213	213	+ 1
Hambro C	700	310	305	310	+ 5
Hard Crp A	700	$5¼	5⅛	5¼	+ ¼
Hard Crp C	400	475	475	475	—15
Harlequin	136	$8½	8½	8½	+ ⅛
H Wood	500	110	110	110	+ 5
Hawker S	3820	$6	5⅞	6	
Hayes D A	464	$6	6	6	
Holinger A	565	$36¼	36¼	36¼	+ ¼
Homco A	300	150	150	150	
Home A	1000	$31	31	31	+ ½
Home B	1550	$26¾	26¾	26¾	— ¼
Horne Pit	100	340	340	340	
Hud Bay A	1577	$19¾	19½	19¾	+ ¼
H Bay Co	1212	$20⅜	20⅛	20¼	— ⅛
HB Oil Gas	4625	$37¾	37½	37½	— ¼
HB Oil G pr	200	$37½	37½	37½	—1½
Husky Oil	1141	$20½	20⅜	20⅜	
Husky A pr	z8	$33¼	33¼	33¼	
Husky B pr	z20	$33¼	33¼	33¼	
Husky E w	100	$5⅞	5⅞	5⅞	— ⅜
Hydra Ex	3120	24	24	24	— 1
IAC	12150	$16⅞	16¾	16⅞	+ ¼
IU Intl	6965	$10½	10¼	10½	+ ⅛
IWC Com	100	150	150	150	—20
Imasco A	200	$25⅞	25⅜	25⅜	— ⅛
Imp Oil A	20417	$23⅛	23	23⅛	
Imp Oil B	1200	$23⅛	23⅛	23⅛	
INCO A	12341	$34	33⅜	33¾	+ ⅛
INCO B	200	$33¾	33¾	33¾	
Indal	200	$14½	14½	14½	— ¼
Ind Adhes	z40	$15¼	15¼	15¼	
Inglis	z25	$13¾	13¾	13¾	
Inland Gas	170	$9	9	9	
Inland G p	100	$10⅞	10⅞	10⅞	
Inter-City	2412	485	480	480	
Inter C B w	2400	263	256	260	+ 4
Intrmetco	1100	$7¾	7¾	7¾	— ⅛
IBM	747	$255¼	251½	255¼	+2¼
Int Mogul	900	270	270	270	
I Mogul A	1400	$10¾	10½	10¾	
Int Obaska	1100	13½	13½	13½	+ ½
Interpool	1300	$10¾	10½	10¾	
Int Pipe A	5236	$14¼	14⅛	14⅛	— ⅛
Int Pipe w	4100	33	32	32	— 2
Ipsco	2410	$13½	13⅛	13½	
Inv Group	540	$6⅞	6⅞	6⅞	+ ¼
Inv Grp A	1850	$7½	7⅜	7½	+ ⅛
Inv Grp 5 p	1400	$13½	13⅛	13½	+ ¼
Iron Bay T	100	$5⅛	5⅛	5⅛	
Irwin T A	100	215	215	215	
Ivaco A	2200	$8⅞	8¾	8⅞	+ ¼
Jannock	125	$6⅝	6⅝	6⅝	
Jannock A	130	$11½	11½	11½	
Jannock B	1177	$11¾	11¾	11¾	
Janoc 6 p	z60	$60	58¾	58¾	
Jelex	3000	12	11	11	— 1
Jorex Ltd	2000	22	22	22	+ 2
Joutel	1000	37	37	37	— ½
Kaiser Re	7775	$14¼	14⅛	14¼	
Kaiser wt	2500	$11¼	11¼	11¼	— ⅛
Kam Kotia	3000	62	61	62	
Kaps Tran	5900	143	130	143	+ 5
Keen Ind	100	225	225	225	
Keeprite B	150	$8⅞	8⅞	8⅞	— ⅛
Kelly D A	z50	$5½	5½	5½	
Kelsey H	6000	$11⅞	11¾	11⅞	
Kerr A A	3168	$13⅜	12¾	13⅛	— ⅛
Koffler A	672	460	450	450	
Koffler A p	200	$7½	7½	7½	
La Luz	460	$6¾	6⅝	6⅝	— ⅜
Labatt A	2136	$17	16⅞	17	
Lab Min	200	$35	35	35	+ ⅜
Lacana	800	375	375	375	
Laidlaw A	500	$6¾	6¾	6¾	+ ¼
LOnt Cem	300	395	380	380	—15
L Shore	z33	205	205	205	
Lakehead	3000	28	28	28	— 2
Lasitr Km	1000	19	19	19	
Laufasia	5750	49	45	49	
Lau Fin	492	$6⅜	6⅜	6⅜	— ⅛
Leigh Inst	1100	210	205	210	
Leons Frn	300	$7½	7½	7½	— ½
Levy A pr	900	$6⅛	6	6	— ⅛
Liberian	100	$15¾	15¾	15¾	— ⅛
LL Lac	1022	145	145	145	
Lob Co A	3800	410	400	400	
Lob Co B	1650	420	400	400	—10
Lob Co pr	100	$22½	22½	22½	
Lob Ltd Ap	100	$14⅛	14⅛	14⅛	+ ⅛
Lochiel	9500	139	136	136	— 3
Loeb M	900	295	295	295	
Lost River	200	265	265	265	—10
Lytton M	z200	40	40	40	
M to O					
MEPC	260	$6¾	6¾	6¾	
MEPC w	z100	68	68	68	
MICC	500	$10	9⅞	10	+ ¼
Maclarn A	500	$34	34	34	
Maclarn B	400	$35	34½	35	+ 1
MB Ltd	17880	$20¾	20½	20½	— ¼
Madeline	133	243	243	243	
Madsen	700	47	47	47	
Magna Int	710	$16¾	16¾	16¾	
Magnetcs	16100	72	68	72	+ 4
Maher pr	200	$6¼	6¼	6¼	+ ¼
Major H D	z23	$5	5	5	
M Lf Mills	100	$29½	29½	29½	
Maplex M	1800	360	360	360	
Maritime	374	$17⅝	17½	17⅝	— ¼
Martim A p	200	$7½	7½	7½	
Mar T 860	400	$9¼	9¼	9¼	— ¼
Mar T 940	100	$10⅛	10⅛	10⅛	
Mass Fer	40074	$29⅜	28⅞	29⅛	+1⅛
Mas F A	1050	$26	25⅞	26	+ ¼
Mas F B	2100	$25¼	25⅛	25⅛	— ⅛
Matchan	8000	10½	10	10	— 2
Matgmi A	400	$17½	17⅜	17⅜	— ⅛
Mc Adam	5700	40	38½	39½	+ 1
Mc Intyre	1790	$37⅞	37¼	37¼	— ¾
Melcor	515	$5	5	5	
Melcor w	1000	300	300	300	
Mentor	2700	165	155	160	—10
Mercantil	1914	$17	16⅝	17	+ ⅜
Merland E	8985	320	310	315	— 5
Met Stor A	600	$15½	15⅜	15½	+ ¼
Met Stors p	z20	$14¾	14	14	
Met Trust	2000	$20	20	20	
Mex LP	296	375	375	375	
Mex LP pr	z72	$5⅞	5⅞	5⅞	
Midrim	6000	9	8	8	+ 1
Mindamr	14200	17	16½	16½	— ½
Minrl Res	400	155	155	155	+ 5
Molson A	1270	$18½	18⅜	18⅜	— ⅛
Molson B	1340	$17¼	17	17	— ⅜
Moore	15640	$41⅛	40⅝	41	+ ½
Multi-Mi	41000	39	38	38½	+ ½
Multi Acc	630	280	267	267	+ 2
Murphy	1476	$5¼	5	5	— ⅛
NBU Mine	500	241	241	241	+ 1
NSI Mark	1400	105	105	105	
NaChrs I	500	480	475	480	
Nabrs Dig	200	$27	26½	26½	—1¼
Nat Drug	z60	$5	495	495	
Nat Pete	500	28	28	28	
Nat Sea A	280	$13⅜	13⅜	13⅜	— ⅛
Neonex	2500	184	178	184	+11
New Ath	12000	7½	7½	7½	+ ½
NB Tel	100	$14¼	14¼	14¼	— ⅜
NB Tel 1.85	100	$19¾	19¾	19¾	
N Dimens	4100	41	40	41	— 4
N Senator	8000	10	9½	9½	— ½
Newco Fin	z10	$11⅞	11⅞	11⅞	
Newconx	400	450	450	450	+15
Nfld LP A	z15	$11	11	11	
Newnor	1000	6½	6½	6½	—1½
Nick Rim	2000	10	10	10	
Noranda A	9540	$38¼	37⅜	38	+ ½
Norbaska	2400	17	17	17	
Norcen	10108	$13⅜	13¼	13¼	— ⅛
Norcen B	200	$23	23	23	
Norcn 150	300	$23⅛	23	23	
Norcen w	700	245	242	242	
Nordair L	100	232	232	232	— 3
NC Oils	33300	$9⅛	8⅝	8⅝	— ⅛
N Canada	800	32	32	32	
Nor Tel	5543	$39⅛	38⅛	39	+ ⅜
NTecm B w	6580	$19⅛	18¼	19	+ 1
Northgat	3626	425	420	420	—10
NW Util p	z20	$40½	40½	40½	
NS Savngs	145	$12½	12½	12½	— ¼
Nowsco W	5000	$17⅛	17	17	
Nu-Wst A	175	$17⅜	17⅜	17⅜	— ⅜
Nudiama	2000	26	26	26	
Numac	1700	$11¼	11⅛	11¼	
OPI Ltd	z50	325	325	325	
Oakwood P	6428	167	162	163	— 5
Obrien	1000	95	95	95	+ 3
Oceanus I	z10	36	36	36	
Ocelot Ind	2100	$16⅛	16	16⅛	— ⅛
Ontario Tr	2900	$9	8¾	9	
Orchan A	1000	285	281	281	+ 1
Oshawa A	600	480	470	470	—10
Oshawa w	z100	13	13	13	
P to S					
Pac Coper	4400	148	135	135	—13
Pac Pete	3510	$31	30⅜	30¾	— ¼
Page Pet	4300	209	201	209	— 1
Pamour A	4733	325	315	320	— 5
Pan Centr	682	110	105	105	—10
Pancana I	1000	99	99	99	— 1
PanCan P	1725	$24¼	24¼	24¼	— ⅛
Patino N V	200	$14	14	14	
Paulin A	500	300	300	300	
Pennant	13600	$5¾	5¾	5¾	
P Dept S	1532	280	280	280	— 5
Petrofina	250	$18⅛	18⅛	18⅛	+ ⅜
Peyto Oils	23350	$6⅜	5⅜	5⅞	— ⅜
Pick Crow	4200	17	17	17	
Pine Point	800	$30¼	30⅛	30¼	— ¼
Pitts B	100	$5¾	5¾	5¾	
Place G	5500	46	45	45	— 1
Placer	7200	$22⅜	22	22¼	+ ⅛
Plysr 840	z41	$24⅜	24⅜	24⅜	
Pominex	z200	58	58	58	
Pop Shops	11400	$5⅛	5	5	
Pow Corp A	2825	$9¼	8⅞	8⅞	— ⅛
Pow C 4¾	450	$30¼	30	30¼	+ ¼
Pow C 5	500	$9⅛	8⅞	9	— ⅛
Prado Exp	2200	210	200	210	+10
Pre Cable	100	$9⅞	9⅞	9⅞	— ⅛
Preston	300	$15¾	15¾	15¾	+ ¼
Price Co	33948	$15½	15⅜	15⅜	— ⅛
Qasar Pet	2200	430	400	415	—25
Que Sturg	1000	110	110	110	+ 2
Que Tel r	1200	28	28	28	
Radiore	z400	9	9	9	
Ram	3050	495	485	495	— 5
Ranger	2100	$17¼	17⅛	17¼	+ ⅛
Rayrock	1000	70	70	70	
Realty A	100	285	285	285	+ 5
Redstone	29000	47	45	45½	+ ½
Reed Pap A	1038	$11½	11	11	— ½
Reed Oslr A	1976	$6½	6⅜	6⅜	— ⅛
Reichhold	240	$23	23	23	+ 1
Reitman	140	$13	13	13	+ ⅜
Reitman A	299	$13¼	13¼	13¼	+ ¼
Rembrant	100	410	410	410	—15
Repub Res	9800	122	115	122	+ 6
Res Servic	500	195	190	190	—10
Revelstk p	100	$12	12	12	— ½
Revnu Prp	10745	79	76	79	+ 4
Rio Algom	1760	$33⅞	33¼	33⅞	+ ⅜
R Little	200	170	170	170	
Roman	4350	$17	16½	16¾	— ¼
Rothman	320	$16½	16½	16½	
Royal Bnk	7110	$27½	27¼	27½	+ ⅛
Royal Tr A	782	$22½	22	22⅛	— ⅜
Ryl T E M	727	$10	9¾	9¾	— ½
Russel H	2400	$12	12	12	
StL Corp p	z5	$59	59	59	
Schneid p B	725	$8⅜	8⅜	8⅜	— ⅛
Scot York	1100	185	185	185	— 2
Scotts	2600	$8¼	8⅛	8¼	
Seagram	4474	$26⅜	25⅜	25½	
Seaway pr	z40	490	490	490	
Seco Cem	200	$8⅝	8⅝	8⅝	+ ⅛
Selkirk A	1325	$12	12	12	
Shaw Pipe	500	$5	5	5	
Shell Can	8760	$17⅞	17⅝	17⅞	
Sheperd P	100	245	245	245	
Sherritt A	3570	$6⅜	6⅜	6⅜	
Siebens	2650	$15	15	15	
Sifton Pro	z25	$8	8	8	
Simpsons	5645	$6⅛	6	6	— ⅛
Simpson S	600	$9¾	9⅝	9¾	+ ⅛
Sklar M	1600	200	195	200	+ 8
Skye Res	2900	395	380	380	—25
Skyline H	z50	260	260	260	
Slater Stl	800	$8⅛	8	8	— ⅛
Slater B pr	100	$11⅞	11⅞	11⅞	
Sogepet	1200	85	85	85	—10
Southm A	4800	$24⅛	23⅞	23⅞	— ⅛
Spooner	13000	27	26	26	— ½
St Brodcst	1200	$8¼	8⅛	8¼	+ ⅛
Stelco A	6329	$30⅛	29⅞	30	— ¼
Steinbg A	300	$16	15⅞	16	
Steintron	5000	450	450	450	+25
Sud Cont	6000	27	26	27	+ 3
Sulivan A	440	157	150	150	— 6
Sunbrst E	1000	9	9	9	— 1
Sundale O	2700	$17	16⅞	16⅞	
Systems D	840	290	290	290	
T to Z					
Talcorp	1122	$7⅜	7¼	7⅜	
Teck Cor A	1300	425	425	425	
Teck Cor B	933	315	315	315	+ 5
Tex-Sol	5000	13	13	13	+ 3
Tex Can	950	$26⅛	26	26	
Txsgif	3753	$32¾	32⅜	32¾	+ ½
Texore	4000	9	8½	8½	
Thom L	5500	45	45	45	
Thom Ind	100	$8¼	8¼	8¼	— ¼
Thom N A	1200	$13⅛	13⅛	13⅛	+ ⅛
Toromont	400	215	215	215	
Tor Dm Bk	20846	$18	17½	17⅞	+ ⅜
Tor Star B	z32	$15⅞	15⅞	15⅞	
Total Pet	2900	$7¼	7⅛	7¼	+ ⅛
Total P A p	773	$14⅜	14¼	14¼	— ¼
Traders A	1262	$13⅜	13⅛	13⅜	+ ⅛
Trade 4½ p	100	$45	45	45	
Tr 10¼	400	$11	10½	11	+ ½
Trade 7½ p	z12	$36¼	35½	35½	
Tr C Glass	300	$6¼	6¼	6¼	
Tr Can Res	28300	68	65	67	— 1
Trns Mt A	8770	$10⅝	9⅞	10⅛	— ½
Transair	9300	165	165	165	+ 5
TrCan PL	2580	$12¼	12⅛	12⅛	
TrCan B pr	260	$31⅜	31⅜	31⅜	— ⅛
TrCan D p	z30	$53¼	53¼	53¼	
Turbo R	350	183	183	183	— 1
Ulster Pet	38700	85	83	83	— 2
Ultramar	200	265	265	265	+15
Unican S	3000	235	230	230	— 5
Un Carbid	750	$22⅞	22½	22⅞	+ ⅛
UGas A	7850	$8⅜	8⅛	8⅜	— ⅛
UGas 8¾	325	$20⅛	20⅛	20⅛	+ ⅛
Union Oil	5200	$10	9¾	10	+ ¼
U Asbesto	1629	415	405	415	+ 5
U Cdn Shar	z6	$11¾	11¾	11¾	
U Canso	5025	$8½	8⅜	8⅜	
U Corp A	z62	$15	15	15	
U Corp 63p	z50	$15	15	15	
U Keno	400	$8⅞	8¾	8⅞	+ ⅛
Un Reef P	1000	10	10	10	
U Siscoe	1717	$8¾	8⅝	8⅝	
Un Wbn w	200	285	285	285	—15
UW OG	12334	55	50	55	+ 2
Univr Gas	3900	$8	7⅞	8	
U Sections	z50	305	305	305	
Upp Can	4000	138	136	138	
VS Serv A	100	$5⅛	5⅛	5⅛	+ ⅛
Van Der	1300	315	300	310	— 5
Venpower	2000	45	45	45	+ 2
Versatile	2950	$17⅜	16¾	17⅜	+ ½
Versatil A	7600	$16⅞	16⅜	16¾	+ ⅜
Vic G Tr	164	$25½	25½	25½	— ¼
Voyager P	3050	$14⅝	14⅜	14½	+ ⅛
Vulcan Ind	300	$15⅞	15⅞	15⅞	+ ⅛
Wajax A	100	$13	13	13	— ¾
Walk GW A	4420	$32¼	31⅝	32	+ ½
Warn Can	400	$8	7¾	7¾	— ¼
Wrintn	500	365	360	360	—10
West Ind	z100	51	51	51	
Wstburne	1000	$12¾	12¾	12¾	— ⅛
Wcoast Pt	7406	$7¾	7½	7¾	+ ⅛
W Pet A p	3800	$17⅜	17⅛	17¼	+ ⅛
Wcoast T	17142	$24¼	23⅞	24¼	+ ⅛
Wcoast w	3600	275	261	270	+ 1
Westeel	300	$13½	13½	13½	
W Decalta	2050	$6⅛	6	6⅛	+ ⅛
West Mine	3070	$6⅝	6½	6⅝	
Westfield	4900	220	220	220	— 1
Westnhse	250	$20½	20½	20½	+ ⅛
Weston	610	$15¼	15	15¼	
Wstn 4½p	z25	$45⅛	45⅛	45⅛	
Wstn 6pr	z10	$60⅝	60⅝	60⅝	
Whonok A	500	$6⅞	6¾	6¾	
Wilco	5000	18	18	18	+1½
Willroy	3000	107	106	106	— 1
Winco A	z50	$7	7	7	
Wix Corp	50000	275	275	275	
Woodreef	66700	76	73	73	— 2
Wr Harg	z25	86	86	86	
YER Prop	900	$6¾	6¾	6⅝	
Yk Bear	3368	300	295	300	
Yukon C	400	168	168	168	
Zellers	z20	435	435	435	
Zenmac	7000	4	4	4	
Trust Units					
BBC R un	250	$13¾	13⅝	13¾	— ⅛
BBC R wt	2300	190	185	185	
BM-Rt un	12540	$14¼	14¼	14¼	
BM-RT wt	5380	215	210	211	
C Perm un	613	$8⅜	8¼	8⅜	
Heitman u	280	$6¾	6¾	6¾	
Heitman w	620	29	29	29	
TD Realty	465	$24	23¾	24	+ ⅛
TD Relt w	1550	116	115	116	+ 5

New York

NEW YORK (AP) — News of the killing of the American ambassador to Lebanon in Beirut cut short a rally in the stock market Wednesday and left prices slightly higher for the day.

The news reached Wall Street an hour before the NYSE close that Ambassador Francis E. Meloy Jr. and Robert O. Waring, an economic attache, had been shot to death in Beirut.

It brought a quick halt to a rally that had been building up force amid a favorable reaction among investors to several domestic developments.

One of those was an indication of strong White House opposition to an oil-divestiture bill now in the U.S. Congress.

The Dow had fallen five points Tuesday in profit-taking aggravated by the U.S. Senate Judiciary Committee's approval of the measure, which would require the breakup of the U.S.'s 18 largest oil companies.

Brokers said the rally also drew support from Federal Reserve moves which suggested that the central bank did not want interest rates to rise any further for the present.

American Telephone and Telegraph gained a fraction as a 12 million-share offering by the company got under way amid signs of strong demand for the new stock.

The $54⅞ per-share price on the offering put its total value at a record high for a single equity financing of $658.5 million.

CLOSING AVERAGES

30 Industrials	988.62	+2.70
20 Transportation	217.37	+1.69
15 Utilities	85.57	—0.13
65 Composite	304.58	+1.08

Volume: 21.62 million

ACTIVE STOCKS

446300	Transam. Crp.	10⅞	+ ⅝
297300	Contint. Oil Co.	39⅝	+1⅜
284300	Tenneco Inc.	30	+ ¾
273700	Westingh. Elec.	16⅜	+1
238100	Deltona Corp.	3⅞	— ½
223200	Gen Pub Util	16⅜	— ⅛
190800	Citicorp	36⅜	+ ¾
198600	Gulf Oil Crp.	27⅛	unch
185900	Tecaco Inc.	27	— ¼
167500	Colgate-Pal	25⅝	+ ⅞
151700	Xerox Corp	57¾	+1
149500	Mohawk Data Sc	6⅞	+ ½
141200	Ryder Syst Inc.	12⅛	+1
136200	Ryder Syst Inc.	37¼	— ⅛
120200	Sony Corp.	9⅞	unch

QUOTATIONS

Alcan	26	Honeywell	47
Alcoa	57	Inl Steel	55⅜
All Chm	37⅜	IBM	2623
Al-Chim	21½	Int Harv	27⅞
Am Air	13¾	Int Nick	34⅞
Am Brnds	39⅞	Int Paper	75⅛
Am Bcast	33⅞	Int Tel T	26⅝
Am Can	32⅜	Johns-Mann	29⅝
Am El P	21⅞	Kaiser Alum	38½
Am Metal	58¾	Kennecott	33½
Am Motor	5	Kraft	41⅛
Am Smelt	16⅝	Kresges	35
Am Tel T	54⅞	Ling-Temco	13¼
AMF Inc	19	Litton Ind	15
Ampex	7⅝	Lock Air	10¾
Anaconda	25	Matsushita	24⅞
Ash Oil	27¼	McDn Doug	23½
Atl Rich	99⅝	Merck	68⅝
Avco	11	Mer Ly	25¼
Avon	44¾	Minn MM	56⅜
Bel How	18⅞	Mobile Oil	61⅛
Bendix	42⅞	Monsanto	92⅞
Beth St	44½	Mont Ward	37¼
Boeing	37	Motorola	57¼
Boise Cas	26¾	NCR Corp	322
Borden	29	Natomas	28½
Bo-War	28¼	Newmont	26¼
Bri My	75⅜	Nort Si	19⅞
Brunswick	15½	Owens-Ill	58
Burl Ind	24¼	Pac Gas	20½
Burl Nor	43	Pan Am	6⅛
Burroughs	99⅞	Penn Cen	1½
Caterpill	89⅞	Pepsi	73
Col Bcast	56½	Ph Mor	53⅝
Celanese	47½	Ph Pete	62⅛
Chase Man	30⅝	Pit Bowes	15⅞
Ches-Ohio	35⅜	Polaroid	36¾
Chrysler	19⅜	Proc Gam	89¾
Coca-Cola	81¾	RCA	26¼
Col-Palm	25⅜	Repub Steel	38⅛
Comsat	25¾	Revlon	80
Colt-Data	22¼	Safeway	41
Con Edison	17	Schlumb	84⅛
Cons Oil-G	12¾	Scott Paper	20¾
Crn Cork	17⅞	Sears Roe	64½
Crn Zell	44¾	Shell Oil	66
Delta	33	Singer	20⅞
Disney	54⅛	Sperry	48⅞
Dow Chem	48½	Stand Cal	37⅜
Du Pont	146⅝	Sun Oil	36
Ea Air	8¾	Sth Pac	32¾
East Kod	101¼	Talley	8⅞
El Paso	13¾	Teledyne	61½
Exxon	103⅛	Telex	3⅜
Fair Cam	46⅜	Texaco	27
Fed N Mtg	14¼	Tex Gulf	33½
Firestone	22¾	TWA	12¾
Ford Mot	58¼	Uni Carb	68¾
Ga Skog	25¼	Uni Pac	89½
Gen Dyn	58½	Uni Oil	50¼
Gen El	55	Uniroyal	9
Gen F	27	Ual Inc	27⅜
Gen Mot	68⅛	Un Br	9
Gen E	25½	U.S. Steel	54⅜
Gen Tire	20	West Air	10½
Geo Pac	49⅜	Westse	16⅛
Gillette	29⅜	Wey	46
Goodyear	21⅛	Woolw	22⅝
Greyhnd	15⅛	Wometco	15⅜
Gulf Oil	27⅜	Xerox	57⅜
Hilt	17⅜	Zenith	32¾
Homestake	39¼		

BOX SCORE

	Wed.	Tues.
Issues traded	1850	1867
Advances	886	582
Declines	544	794
Unchanged	420	491
New highs	88	8
New lows	12	8

London

LONDON (CP) — Closing stock quotations Wednesday in new pence unless pounds are indicated; x-indicates that quotation includes dollar premium based on latest conversion rate.

Associated Brit Foods 62½, Babcock and Wilcox 84, Bass Charrington 99, Bicc 118½, x-Blyvoor 545, Boots 124, Bowater 205, Brit Am Tob 377½, Boc International 68, Brit Petroleum 617½, x-Broken Hill Prop 544, x-Buffels 994, x-Canadian Pac 15¼, x-Charter Cons 161½, Cons Gold 181½, Courtaids 132, De Beers 233½, Distillers 148¼, Dunlop 81, x-F.S. Geduld 15, EMI 242, Gen Elec 156, Glaxo 400½, Grand Metropolitan Hotels 68¼, Gr Univ Strs 189, Guest Keen 314½, Hawker Siddeley 458. 75¾, Judge 17, x-Kloof 535, Marks and Spencer 93, Metal Box 272½, x-Minorco 238, x-Phillips 950, Plessey 73, x-Poseidon 175⅞, Rank A 172½, Rio Tinto zinc 226, Roan Consol 195, Sel Trust 490, Second Scott Inv 73¼, Shell T and T 445½, Tanganyika 146, Thomson 249, Thorn 230, Tube Investments 334, Ultramar 146½, Unilever 466, x-Union Corp 302, x-Vaal Reef 16¾, Vickers 183, x-Western Deep Level 10⅜, x-Western Driefontein 26⅝, x-West Mines 119¾, Woolworth 62, W. Holding 20⅝, x-Zambian Copper 32.

Bonds: Brit Transport 48⅝, Brit Cons 17⅞, Treasury 08-12 42, War Loan 25 11-16.

The Financial Times industrial index 385.0, up 3.5.

Alberta

By The Canadian Press
Alberta Stock Exchange—June16

Complete tabulation of Wednesday transactions. Quotations in cents unless marked $. Net change is from previous board-lot closing sale.

Stock	Sales	High	Low	Close	Net Ch'ge
Abacus	2900	$16	14¾	16	+1
Alta Energy	150	$10¾	10¾	10¾	— ⅛
Amalgmtd	1000	120	120	120	
Cdn Obas	1000	230	230	230	+5
Conventrs	500	325	320	320	—5
Cord	1900	$11	10	10	—2
Czar	700	370	370	370	
Jetex	1800	160	160	160	+2
Knobby Lk	2000	73	70	70	—3
Lariat	4000	48	45	45	
Nemco	500	156	156	156	—4
Nordex	10000	50	47	50	+5
Norex	13000	59	55	55	
Northrim	8300	435	430	435	+15
Ranchmns	400	190	190	190	—15
Rio Alto	1000	50	50	50	
Sackville	2500	40	37	38	—1
Sparrow	500	101	101	101	
Terra	600	$5⅝	5	5	— ⅜
Troy Gold	29700	245	230	240	+10
Whistler	1000	46	46	46	+1

Total volume: 83,783

Montreal

CLOSING AVERAGES

65 Industrials	199.77	—0.59
13 Utilities	142.77	—0.34
7 Banks	237.97	—3.36
8 Papers	118.18	—4.11
85 Composite	192.69	—0.81

Volume: 736,637

ACTIVE STOCKS

36384	Celbnese Can.	495	+5
29200	Simpsons	6	unch
17658	Northern Tel	39	+ ¾
16500	Ambassador Dev	19	—1
15966	Brascan A	10⅝	— ¼
11745	Toronto Dom	18	+ ½
11658	Seagram	25⅜	— ⅛
11000	New Lambion	95	unch
10225	INCO A	33⅞	+ ¼
9540	Cp Ltd.	17¾	unch

Dividends

Automotive Hardware Ltd., class A, 20 cents; class B, 17 cents; both payable July 15; record June 30; xd June 28.

Livingston Industries Ltd., 11 cents payable July 31; record July 15; xd July 13.

Toronto Star Ltd., class B, 7 cents; class C, 5.95 cents; both payable July 15; record June 30; xd June 28.

Earnings

Scintrex Ltd., year ended Jan. 31: 1976, $27,566, loss, five cents a share; 1975, $226,814, loss, 28 cents.

Unicorp Financial Corp., three months ended March 31: 1976, $422,000, loss, five cents a share; 1975, $409,000, loss, five cents.

APPOINTMENT

GENSTAR

N.D. MacRitchie, P.Eng.

Mr. J.L. Holman, P.Eng., President of Genstar Materials Limited, announces the appointment of Mr. N. D. MacRitchie, P. Eng., as a Vice-President of the Company. Mr. MacRitchie is President and Chief Executive Officer of Ocean Construction Supplies Limited in Vancouver.

The Genstar Materials group includes, as well as Ocean Construction Supplies Limited, Consolidated Concrete Limited in Alberta, Redi-Mix Limited in Saskatchewan and Building Products and Concrete Supply in Manitoba.

APARTMENT & HOTEL OWNERS

We offer boiler cleaning and refractory service in preparation for inspection. Preventative maintenance avoiding costly repairs is our speciality.

24 HOUR SERVCE
382-7596

6-16

AGGREGATE TESTER

A large producer of sand & gravel requires a full-time tester for a plant located near Victoria at Colwood.

Qualifications
Testing experience desirable but not essential. Applicant may have some technical school training or equivalent on-job experience.

Duties
To sample, analyze, interpret and record product quality. Assist plant operators to optimize production of quality products.

Detailed resume in confidence indicating desired salary to:

T. W. Johnson
Plant Superintendent
CONSTRUCTION AGGREGATES LTD.
3497 Metchosin Road
Victoria, B.C. V9C 2B1

Vancouver

VANCOUVER — Prices were down Wednesday in light trading on the Vancouver Stock Exchange. Volume was 1.7 million shares.

Computrex paced the industrials, unchanged at .25 on 9,500 shares. Ionarc was unchanged at .19 on 5,000. International Hydrodynamics was unchanged at .55 on 2,000.

Pathfinder Resources was mines leader, off a penny at .37 on 77,200 shares. Jersey Consolidated was unchanged at $1.58 on 68,100. New Pyramid rose 3 cents at .35 on 53,560.

Tacoma Resources led the oils, unchanged at .15 on 15,500 shares. Ballinderry Exploration was unchanged at .11½ on 7,000. Silver Christal Gas gained 1½ cents at .25 on 5,500.

Ronrico Exploration topped curb trading, up 11 cents at .82 on 87,500 shares. B.R. Resources was unchanged at .25 on 72,100. Lion Mines was unchanged at .49 on 31,800.

Stock	Sales	High	Low	Close	Net Ch'ge
MINES					
Aalen	26100	35	33	34	—1
Ab Mris	2500	20	20	20	
Anglo Bo	51700	220	194	220	—7
Arcdia	500	14	14	14	
Ardo	3000	5½	5½	5½	
Aroden	10500	39	35	39	+1
Avino	7000	22	20½	20½	
Azure	500	10	10	10	
Barier R	10300	68	66	68	
Bath N	4000	78	78	78	—2
Bimorl	9800	134	128	128	—2
Benson	2000	22	21½	21½	— ½
Bow Rvr	2000	31	31	31	—2
Bmeda	600	140	138	138	
BX Dev	6160	120	115	120	+9
C Barr	500	30	30	30	
Cd Nat re	4700	480	475	480	
Cantla	1000	16	16	16	
Carolin	500	129	129	129	—1
Casino	900	20	20	20	
Chnl Gld	3200	14	14	14	
Charta	1000	10	10	10	
Chatex	17500	25	23	23	—2
Cinabr	3500	75	75	75	
Citl Mil	3250	15½	15½	15½	
Clayme	12600	153	147	150	—4
Colby	13000	100	95	95	
Colt Ltd	9300	40	38	38	
Comet	4000	60	60	60	
C Bamt	9000	15	14	15	+1½
C Bound	2000	28	27	28	+1
Cns Ctex	2600	17	17	17	
Cns Ktco	9800	26	25	25	
Cons But	2000	10	10	10	
Coralta	2000	46	46	46	+6
Cream	2000	23	23	23	
Cree Lk	2900	160	150	160	+5
Cypres	53000	70	68	68	—1
Dankoe	z45	285	285	285	—10
Geo Dyn	20000	9½	9½	9½	+ ¼
Gbrltar	350	$7⅜	7⅜	7⅜	
G Gate	1000	23	23	23	+4
Gdn Gnf	5700	22	21	21	—2
Gldn Std	2500	25	24	24	—1
Grnduc	400	145	145	145	
G N Pete	2000	25	25	25	+2
Gsa Res	1047	132	130	130	—10
Hallark	6500	44	42	42	—3
Henriet	45200	116	100	108	+8
Hi Lode	6000	13	12	12	
H Merc	1500	42	41	41	—1
Hmont	500	125	125	125	
Host	7000	153	145	150	
Itl Bmc	600	85	85	85	+2
Iskut	5000	8	8	8	
Jersey	68100	158	156	158	
Joy Ind	2000	31	30	30	
Kent E	5000	29	29	29	—2
Klndx	1000	23	23	23	
Lada	2100	26	25½	26	—1
Lmc Res	10020	51	50	50	—1
LP Ind	3500	17	16	16	
MNHE	1100	30	30	30	
Makao	1000	14½	14½	14½	
Mark V	5800	110	100	110	
Midas	9000	17	16	17	+1½
Mid Mtn	z100	30	30	30	
Nadina	2000	12	12	12	
N Cinch	700	23	23	23	
Nwcst	25500	36	34	35	+4
Nw Min	8500	27	25	25	—2
New Pyr	53560	36	32	35	+3
N Terr	3000	14½	14½	14½	
Newvn	5040	11	11	11	
Nicola	10000	7	7	7	
Nthair	1000	201	201	201	—4
NW Vent	z200	83	83	83	
Oxbow	1000	78	78	78	—2
Pcifc Rs	5000	110	100	110	+5
Pthfndr	77200	39	36	37	—1
Peel	3500	9¼	9¼	9¼	— ¾
Pegsus	3000	54	50	54	+4
Perry R	2000	200	200	200	
QC Exp	10300	155	150	152	—6
Qtsino	15500	11	10	11	+1
Rac Ind	2500	13	11½	11½	+ ½
Ramid	8500	17	16	16	
Reniks	19000	31	30	31	
Rio Plat	2000	30	30	30	
Robert	4000	19	19	19	
Ryslo	6000	13	12	13	
Sabina	1800	107	105	106	+1
S Jcinto	1000	10	10	10	—3
Saxton	500	20	20	20	+4
Seaforh	6000	42	42	42	+1
Shr Res	3000	15	15	15	
Sheba	19000	21	20	20	
Shld Dev	z200	32	32	32	
Sicintin	13500	15	15	15	
S Spring	27000	60	52	55	—5
S Stndrd	4800	100	99	100	
Slocan	5500	27	25	25	
Sonc Ry	7500	23	21	22	
Sproat	500	19	19	19	
Tx Resc	17500	33	30	30	—2
Thor Ex	6000	114	110	114	+14
Tnta Hill	1500	31	31	31	+1
Tint Slv	1000	83	83	83	—2
Trwest	1000	15½	15½	15½	+ ½
Torngn	8000	78	75	77	—1
Trsmo	1000	9	9	9	
Tyee	29000	46	44	44	
UFC	6400	24½	24	24	
U Hrne	15800	126	120	122	—2
U Gold	2666	17	16	17	
Westld	1500	37	36	36	
Vally Cu	249	855	850	850	+ 12
Vntrl	19125	17	15	16	
Vestor	1000	81	81	81	—3
Wlcom	18000	102	97	100	—4
W Mines	9000	$6⅜	6½	6½	— ⅛
W Ring H	125	170	170	170	
Whart	750	30	30	30	
Ykn Rev	4000	30½	30½	30½	
Yukn Gd	500	34	34	34	
Znith	2500	14	14	14	
Warrants and Rights					
Cyr wt	21500	23	19	22	+2
Vn Slv wt	3000	13	13	13	—1
Wlco Wt	5500	23	20	20	
INDUSTRIALS					
Ath Col	z50	95	95	95	—10
BBC Un	500	$13½	13½	13½	— ¼
Block	500	425	420	425	+5
Bras A	1500	$10⅞	10⅞	10⅞	
Bc Tel	200	$12⅜	12⅜	12⅜	
Bur Mtg	z50	150	150	150	
C P	1000	$17¾	17¾	17¾	
Comput	9500	25	25	25	
Cor Ind	200	420	420	420	
Doman	100	450	450	450	
GN Land	1500	95	91	95	+3
I Hydro	2000	58	55	55	
Ionarc	5000	19	18	19	
Kaiser	800	$14⅛	14⅛	14⅛	— ⅛
Keg Res	500	110	110	110	
Key Ind	500	18	18	18	
Lau 1.40	350	$16⅛	16⅛	16⅛	
M B	300	$20½	20½	20½	
Massey	1600	$29¼	29	29¼	
Pace	1300	180	180	180	+5
PN Gas	500	350	350	350	
Potter	100	400	400	400	+35
Wardr	1500	330	325	330	
Whon A	300	$6¾	6¾	6¾	
Wdwrd	1200	$19⅜	19½	19⅜	+ ⅛
Warrants and Rights					
BCT Rt	5644	25	24	24	
OILS					
August	500	20	20	20	
Blindry	7000	12	11½	11½	
Capt Int	1000	7	7	7	
Celico R	2000	39	37	39	
Cmaplx	2500	25	22½	25	—1
Coseka	200	395	395	395	
Coynex	1400	228	222	222	—6
Davoil	2600	85	85	85	
Five Str	3000	3	3	3	
Futurty	500	5	5	5	—3
Galvstn	100	105	105	105	
Gt Reef	500	65	65	65	
Gd Px	100	143	143	143	+6
Greld E	z300	10	10	10	
Mntry A	1500	9	9	9	
Pondry	500	20	20	20	—2
Sach Ex	5000	10	10	10	
Seneca	3000	40	40	40	—1
Silmil	1000	25	25	25	+3
S Christl	5500	25	24	25	+1½
Stampd	4550	370	360	360	
Sunlite	800	360	360	360	
Tcoma	15500	17	15	15	
VANCOUVER CURB EXCHANGE					
Aaron	500	60	60	60	
Abaca	2000	40	38	40	+5
Arctic	4750	8	8	8	+1
Ash Res	13000	19	18	19	
Aurus	1500	78	78	78	—2
Avinch	2800	130	130	130	—3
Bali	3000	21	21	21	
Betina	1000	28	28	28	
Bonevil	2500	40½	40½	40½	—3½
Br Res	72100	27	26	26	
BPI	4000	22	22	22	
Bur Gld	500	43	43	43	—1
C T Exp	4750	95	90	90	
Cadet	9500	5	5	5	
Cannon	10000	35½	34	35	—1
CXH	8500	35	32	35	
Cent De	1500	78	77	78	—1
Chatm	z250	13	13	13	
Cleaver	3500	18	18	18	—1
Cobre	10000	49	47	48	
Cinola	z250	8	8	8	
Con Mon	13000	16	16	16	
Corval	3500	20	18	18	
Dall Exp	1000	20	20	20	
Dasher	3500	6	6	6	—1
Diana	2000	45½	45½	45½	—4½
Drcstr	1000	7	7	7	
Dorita	5000	5½	5½	5½	
Dune Ml	1000	42	42	42	+2
Espina	12000	39	38	39	+1
Exel	500	6½	6½	6½	
Focus R	3000	27	25	25	
Gbx Mns	9824	101	100	100	—1
Gentry	1000	18	18	18	
Geor	5000	10	10	10	
Gold An	11000	56	54	55	
Gn Smrk	1000	15	15	15	
Gold Vly	2000	11	11	11	—1
Grn Res	2000	17	17	17	
Grt Bear	5000	25	24½	24½	
Grn Ex	500	48	48	48	
Grove E	3500	20	20	20	
Hrc Rs	4000	18	18	18	
Hesca	7500	52	50	51	—1
Hoko	1000	65	65	65	
Hope	1000	162	162	162	
Hub	11000	47	44	45	—3
IShasta	9500	41	38	41	+1
Island M	17900	58	53	58	+6
Kndahr	3500	44	42	42	
Kariba	7000	12	11½	11½	+1
Kendal	2000	6	6	6	
Komo	500	2½	2½	2½	
Lmans	11000	33	31	33	—1
Lion Mn	31800	52	48	49	
Lou Mex	3000	8	8	8	
Mhrja M	4000	48	47	47	—3
Mcleod	500	22	22	22	
Mns Dor	1200	44	43	43	—3
Mnre Mt	3000	48	48	48	
Mt Grnd	500	25	25	25	
Mndee	5000	53	51	53	+1
Nahat R	26500	63	56	60	—3
New Ch	2000	11	11	11	
NCong	z100	10	10	10	—2
Nomad	13000	13	11½	12	
N A Tech	2000	50	49	49	—1
Norwih	2500	7	7	7	
Nu Enry	2000	40	40	40	
Olymp	9500	36	30	36	+1
Orina	11000	30	29	29	—1
Phico Rs	4000	57	57	57	+2
Quest	3500	15	15	15	
Rainbw	1500	55	55	55	+4
Regenc	11000	43	37	43	+3
Rockel	13000	32	30	30	
Rnrico	87500	82	72	82	+11
Ruskin	15500	47	44	46	+1
Sands M	1000	25	25	25	
Sanil Ind	2250	18	18	18	
Satrp Rs	5000	37	37	37	
Secr Res	5000	45	40	45	
Sioux M	6000	20	19	19	
Sothcn	4000	38	38	38	
Sov	5000	41	41	41	
Susie Gd	2000	19	19	19	
Tagus	5000	15	15	15	
Tapin	8500	31	30	31	+2
Trident	2500	22	22	22	—1
Vidz Res	3000	52	52	52	
Vanita	1000	53	53	53	+3
Wstley	1500	38	38	38	—2
Yelstn	11000	19	17	19	+3

Mutual funds

TORONTO (CP) — Recent prices of investment funds supplied by The Investment Funds Institute of Canada Wednesday. They are the net asset value per share or unit (NAVPS) last calculated by the fund in accordance with its pricing practice as contained in the prospectus of the fund. n—no sales charge. x — U.S. Fund, y—delayed NAVPS. xd—ex-dividend.

Institute Members	
AGF Group	
Amer Gth	4.63
Cdn XAS En	13.59
Cdn Sec Gth	4.96
Cdn Trusteed	4.45
Corp Invest	5.02
Corp Inv Stk	5.40
Growth Eq	6.14
Japan	7.94
nMoney Mkt	10.00
Special	2.97
All Canadian Gr	
Compound	5.51
Dividend	5.80
Northerp En	3.57
Revenue Gth	3.71
Venture	2.79
4000	3.83
Calvin Bullock Gr	
Acrofund	1.20
CIF	4.35
Eaton Group	
Comnwlth	14.39
Growth	9.23
Income	4.48
Interntnl	6.86
Leverage	3.96
Venture	3.38
Viking	5.15
Guardian Group	
Enterprise	.85
GtS Comp	8.81
nGIS Income	2.68
yGrowth Fu	8.16
North Amer	3.29
Mutual Acum	5.57
Mutual Inc	4.66
Sec Income	9.46
World Equity	5.39
Investors Group	
yGywth	11.47
yInterntnl	5.78
yJapan	8.72
yMortgage	4.79
yMutual	5.34
yRetiremnt	5.61
yProvid Mut	7.02
yProvid Stk	5.27
Nat Res Gth	3.78
Planned Invest Gr	
Canada Cum	5.42
Canada Gth	6.43
Pld Resource	4.37
Pld Sec Inc	5.44
Taurus	4.70
Pret et Revenu	
yAmericain	8.75
yCanadien	6.50
yRetraite	6.27
Prevest Mut	7.14
Prudential Group	
Growth	5.74
Income	5.10
Savings and Inv	
yAmerican	8.75
yCanadian	6.50
yRetiremnt	6.27
United Bond Sh	
yRoyFund	6.24
yRoyFund In	5.01
United Group	
yAccumul	4.19
yAccumul R	4.56
yAmerican	1.30
yHorizon	2.23
ySecurity	4.59
yVenture	2.56
yVenture Ret	4.32
Universal Group	
Save Equity	8.15
Save Income	5.12
Non Members	
Assoc Inv	5.34
yBeaubran	4.59
nBolt TremE	6.04
Cdn S Afr Gd	3.78
Canagex Group	
yBond	9.31
Fund	9.93
Internatnl	7.93
yMortgage	10.10
Capital Gth	10.05
xChase	6.70
CML Group	
Growth	6.62
Intl Energy	2.44
Intl Gth	4.50
Intl Income	3.34
Univest	5.10
xComp Cap	4.33
Desjardins Group	
Canadian	7.62
yHypothqs	4.21
yInternatl	6.83
yObligtns	5.00
Quebec	3.80
PEP	2.22
nySpec	4.23
Dixon, Krog	5.76
Dreyfus Group	
yInc	11.60
yInternatl	12.73
ynExecut Can	6.24
ynExecut Intl	1.54
xFid Trend	22.11
nHarvard	6.31
Industrial Group	
Indust Amer	2.10
yIndust Div	6.18
Indust Eq	5.18
Indust Gth	16.04
yIndust Inc	10.31
yIndust Pen	20.66
ITCO	4.98
Keystone Group	
Cus K-2	5.41
Cus S-1	19.08
Cus S-4	3.55
Polaris	3.42
xLex Rsrch	14.84
xManhatn	2.79
Marlborough	4.85
Natrusco	13.92
NW Group	
Canadian	4.76
Equity	6.48
Growth	5.05
xOne Wm St	14.33
xOppenhmr	6.54
Pemberton Gr	
nPacific Div	5.30
nPacific Inc	2.70
nPacific Res	2.74
nPacific Ret	4.84
nPacific US	4.36
PHN Group	
yBond	10.79
Canadian	7.58
Fund	14.55
yPooled	28.85
nyRRSP	11.56
PMF Managmnt	
nPension Mut	6.43
nXanadu Fu	3.76
Principal Group	
Collective	6.00
Growth	k4.47
Venture	2.97
xPutnam	10.51
Scotiafd Group	
Scotiafund	.95
Scotiafd Mtg	1.02
Sterling Eqty	6.04
xTech	7.42
Temple Gth	9.79
Trans Canada Gr	
yA	5.49
yC	11.26
ySpecial	4.41
Vanguard	5.54
Western Gth	4.89

Metals

LONDON (AP) — Wednesday's closing metals bid-ask in pounds sterling or metric ton; silver in pence per troy ounce.

Copper — Spot 886.5—887.5; futures 918—918.5.

Lead — Spot 272—272.5; futures 4,540—4,545.

Tin — Spot 4,410—4,412; futures 283—283.5.

Zinc — Spot 426—426.5; futures 442.5—443.

Silver — Spot 271—271.5; 3 months 279.7—279.8.

Bonds

(STREET PRICES)

Day Money—9 pc; Spec Call—9.50; Comm Pap—9.50; Short CDAS —up 5 cents; S-½ Dec. 15-78 100.25-100.35; Mid CDAS—unch; 4½ Sept 1-83 77⅞-8⅛; Long CDA—up ⅛; 10 Oct 1-95 101¼; Prov—up ⅛; Ont Hyd 10¼ Jan 29-01-100½-¾; CORPS—Firm mixed up an ⅛; Dofasco 10¾ Mar 15-95 99⅜-¾; U.S. Mkt—Off about 3-32; Bonds 21 WC.

Livestock

CALGARY (CP) — Receipts at the Calgary public stockyards Wednesday totalled 1,659 cattle, 36 calves and 477 hogs. Slaughtered steers A1-2 over 1,000 pounds 39—41.10, A1-2 under 1,000 pounds 38—40.60; heifers A1-2 over 850 pounds 36.50—38.20; cows D1-2 24.50—26, D3 22.50—24, D4 19—22; good bulls 28—30; good feeder steers over 800 pounds 38—40; hogs sold at Calgary assembly points at 65.80—66.55, average 66.01.

Grain

WINNIPEG

Flax—			
July	721½	711	711
Oct.	730	719	719
Nov.	732	719½	719½
Dec.	732	719	719
Rapeseed—Thunder Bay			
July	—	—	556¼
Oct.	—	—	540
Nov.	—	—	540
Dec.	—	—	540
Rapeseed—Vancouver			
June	589¾	573½	575
Sept.	593	572¼	574
Nov.	591	571¾	574
Jan.	586¾	571	571
Rye—			
July	274½	270½	273¾
Oct.	274¾	270½	273¼
Nov.	—	—	275
Dec.	271	268½	270½
Barley—			
July	223½	220	221½
Oct.	221½	219	219¾
Dec.	222	219¾	219¾
Oats—			
July	159	157	159
Oct.	157½	157	157
Dec.	—	—	155

CHICAGO

	High	Low	Close
Wheat—			
July	367	357½	362
September	375½	366	371
December	388½	378½	383¼
Corn—			
July	300½	294½	294½
September	293	287¼	289
December	284¼	278¼	280½
Oats—			
July	197	190½	191
September	190½	182¾	183½
December	189	182¼	182¼
Soybeans—			
July	661	642	645
August	665	645	645
September	668	650	650

Gold

LONDON (AP) — Wednesday's closing gold prices in U.S. dollars per ounce. London 125.25; Paris 127.27; Frankfurt 125.69; Zurich 125.25; Hong Kong 124.00.

Money

At Montreal

U.S. dollar	0.9726	—13/50
Pound sterling	1.7307	—21/50

At New York

Canadian dollar	1.0282	— 7/25
Pound sterling	1.7795	+ 1/20

U.S. FUNDS

Purchase price of U.S. funds in Victoria area .9700 with .9766 for travellers' cheques and .9600 for coins. Selling rates .9810 for cash and .9805 for cheques.

Nominal selling price of other monies in Canadian funds: Australia dollar 1.2200; Austria schilling .0535; Belgium convertible franc .0251; Bermuda dollar 1.0025; Brazil cruzeiro .0958; Bulgaria lev .9586; China renminbi .5050; Czechoslovakia crown .1850; Denmark krona .1620; France franc .2095 Germany mark .3850; Greece drachma .0273; Hungary forint .0439; India rupee .1105; Italy lira .001190; Japan yen .003300; Mexico peso .0805; Netherlands guilder .3615; New Zealand dollar .9775; Norway krone .1785; Poland zloty .0289; Portugal escudo .0330; Romania leu .1940; South Africa rand 1.1490; Spain peseta .01485; Sweden krona .2225; Switzerland franc .3985; U.S.S.R. ruble 1.3031; Venezuela bolivar free .2287.

Commodities

	HIGH	LOW	CLOSE
Silver—Chicago (per oz.)			
June	4.87.00	4.82.00	4.87.00
Aug	4.89.00	4.82.50	4.88.00
Oct	4.92.00	4.86.00	4.90.00
Copper—New York (per 100 lbs.)			
July	72.50	71.50	72.50
Sept	73.70	72.60	73.60
Dec	75.40	74.30	75.30
Lumber—Chicago (per 1,000 b.f.)			
July	152.50	149.30	151.00
Sept	161.00	158.10	160.50
Nov	163.50	160.80	163.50
Pork Bellies—Chi. (per 100 lbs.)			
July	80.00	78.47	78.47
Aug	77.05	75.80	75.80
Feb	67.87	67.00	67.00
Plywood—Chicago (per 1,000 s.f.)			
July	153.50	151.80	153.40
Gold—Winnipeg (per oz.)			
July	126.00	125.40	126.00
Oct	128.00	127.50	128.00
Jan	130.20	130.00	130.20

Silver

Closing basic price of 1,000-ounce certificates in the Victoria area $4.77 U.S. bid per troy ounce and $4.82 asked. Previous day $4.80 and $4.85.

More finance pages 13, 14

Neonex off Amex list

VANCOUVER (CP) — Jame Pattison, president of Neonex International Ltd., said Wednesday the company has filed a delisting application with the United States Securities Commission and the American Stock Exchange.

He said Neonex wants its common shares withdrawn from listing and registration.

Pattison said the company has considered the broadcasting business as a further area of expansion in Canada. Only Canadians or Canadian companies are allowed ownership of broadcasting licences.

Pattison also said that in the light of recent legislation, it is desirable that the company, as a Canadian company, should continue to be an eligible Canadian corporation as that term is being used in legislation.

A third reason, he said, was that Neonex directors and advisers thought the withdrawal to be in the best interests of all of its shareholders.

"We have considered the position of our American shareholders in pursuing such a course of action," Pattison said in a company press statement, "and (we) are satisfied that in view of the fact that the major trading of the company's shares takes place on the Toronto Stock Exchange, they would not suffer any difficulties in trading in the company's shares through the auspices of a broker in Canada."

Chateauneuf

1149 ROCKLAND AVE.

Priced from $49,750 to $65,200

Location is a very important consideration when choosing a new home. Chateauneu's location is nearly perfect, being walking distance from downtown, yet in an area of stately homes.

You still have time to view these quality homes, but hurry, as they are selling quickly.

VIEWING TIMES:
Monday to Saturday, 1 p.m. to 6 p.m.

FARMER
Investments & Realty Ltd.

382-2134 388-9989

5-31

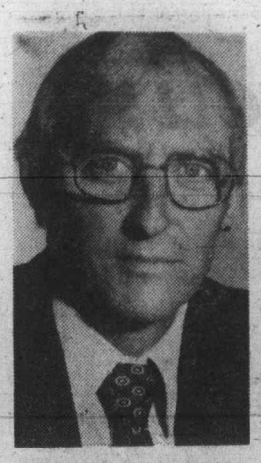

Emery
. . . takes over

Lawyer heads chamber

Lawyer Alan Emery, a partner in the firm of Jones, Branson, Emery and Carfa, Wednesday was elected president of the Greater Victoria Chamber of Commerce. He will assume that position July 1, succeeding Jack Hutchins, manager of Simpsons-Sears department store.

The chamber's board of directors also elected John Ansell of radio station CJVI as executive vice-president. Other vice-presidents for the coming year are Bob Harvey of CP Air, Egon Baumann of Douglas Volkswagen Ltd. and Bruce Walker, Oak Bay Beach Hotel.

Members of the executive committee are Mel Cooper of C-FAX radio, Wilf Fraser of Neon Products Ltd. and Robert Wheaton of Wheaton Construction Ltd.

Canadians with faith, property

Borrow in U.S., save

VANCOUVER (CP) — Canadians who have faith in the value of their dollar may save money by borrowing from United States banks, a survey of bankers indicates.

"Our policy is that if Canadian residents have developed a deposit relationship or otherwise bank with us, then we're prepared to extend our credit facilities to them," said Gary Honaker, assistant manager of the Seattle-First National Bank's branch in Bellingham, Wash., 60 miles southeast of Vancouver.

Duane Haug, assistant vice-president of Bellingham National Bank, also said there have been many inquiries from Canadians.

"We generally restrict loans to Canadians who own property in the U.S.," he said. "We haven't advanced funds for use in Canada."

Home-improvement loans have been the most common, and they run in the 10- and 11-per-cent range.

Haug added that these loans are usually for "a few thousand dollars."

U.S. interest rates may be as much as five per cent lower than Canadian rates, but the Canadian borrower has to stay one step ahead of the vacillating rate of exchange between the two currencies.

Arnie Miles-Pickup, vice-president of the Bank of British Columbia's investment department, gave an example:

"If you borrow the equivalent of $10,000 Canadian, and the rate is $1.015 U.S. to $1 Canadian, you'll have to borrow $10,150 U.S.

"If the Canadian loan interest rate is 13½ per cent and the U.S. rate is 12 per cent, it would cost you $1,350 to borrow in Canada and only $1,218 U.S. to borrow in the U.S.

"If the Canadian dollar declines to where it equals only 98 cents U.S., the borrower would have to repay the principal amount of $10,150 U.S. plus interest of $1,218.

"At this exchange rate, total cost of borrowing would be $1,595.36 Canadian.

'Of course if the Canadian dollar strengthened in relation to the U.S. dollar, you'd be ahead."

The Canadian borrower also must cope with a 15-per-cent withholding tax that makes some U.S. lending institutions shy away from allowing across-the-border loans.

Canadians are required to withhold a 15-per-cent tax on the interest part of their payments and remit it to the local district taxation office.

We actually can get a tax advantage through this," Honaker said.

Most Canadians borrowing from Bellingham banks either didn't know about the withholding rule or if they did, chose not to follow it despite penalties that might arise if they are discovered.

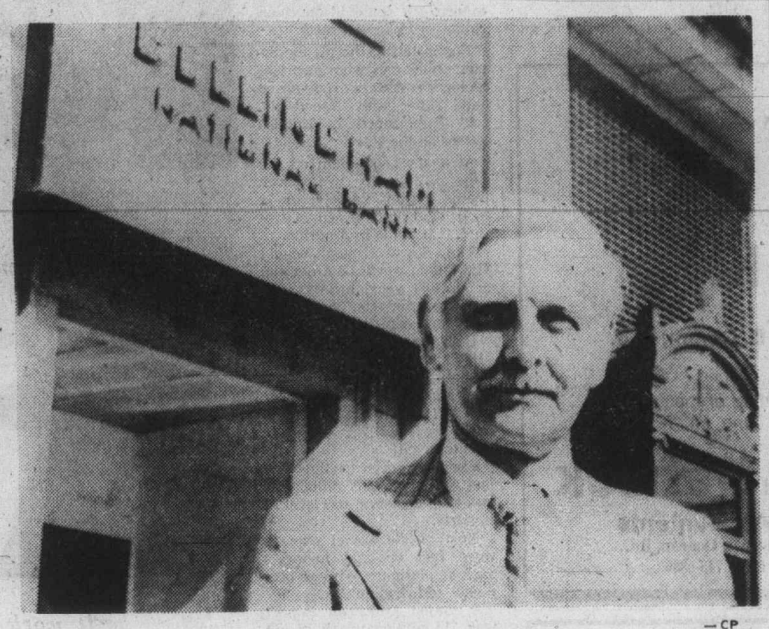

Bellingham banker Haug — CP

Less than Hydro

VANCOUVER (CP) — The British Columbia Energy Commission predicts an annual provincial energy growth rate of between three and four per cent until 1991, about five per cent less than B.C. Hydro's figure.

The commission's prediction is contained in the two-volume report on B.C.'s energy outlook, 1976 to 1991, which was released Wednesday.

"The growth rates in total energy consumption over the next 15 years are likely to be much less than those experienced in the recent past," says the report. "This forecast suggests growth rates of three to four per cent per year."

The commission's forecast contrasts with predictions of B.C. Hydro chairman Robert Bonner, who said the province would have a 9.2 per cent growth in energy needs each year until 1986.

The commission also predicts a shift change in the relative importance of fuels in B.C. It says electricity and natural gas will become more important at the expense of refined petroleum products.

Investment Opportunity

An association of Victoria businessmen offers interested persons a protected investment opportunity.

— *$565.00 cash plus credibility qualifications allows you to participate in a venture that should yield potential returns of $10,000.00 OR MORE over a five year term.*

— *Expenses including principal and interest mortgage payments are retired through the monthly cash flow generated by the business itself. Balance of profit paid monthly to investor.*

— *The association will look after participants interests, delegate work tasks and control mortgage payments, etc. or participant may be involved personally if desired.*

—*Business easily expanded to accommodate $25,000.00 net annual income.*

For appointment to view Prospectus

MR. PATTERSON 382-5621

PATTERSON PROJECTS LTD.
Financial & Development Consultants

Corporate probe seen as healthy sign

TORONTO (CP) — Rowland Frazee, president of the Canadian Bankers' Association, says the federal royal commission on corporate concentration is unlikely to lead to major changes but is a healthy sign that the subject of concentration is being examined.

Frazee, executive vice-president and chief general manager of the Royal Bank of Canada, said in an interview he believes the aspect of Canadian banking that most interests the commission is the financing of small businesses.

He said he got the impression from hearings he attended that the commission is also interested in looking into the boards of directors at banks.

However, he would be surprised if the commission were to zero in on the banks in its report. One reason for this is that the Bank Act, which governs all chartered bank activities, is in the process of being revised, he said.

The revision, due by next July 1, will probably include technical changes sought by his association and will deal with the issue of foreign-bank subsidiaries and agencies operating in Canada, he said.

Frazee said banks have also made a strong appeal to be allowed to do factoring and leasing directly but that he is not sure how the government has received it. Banks now are involved in factoring — the purchase and management of accounts receivable — and leasing in a limited way through subsidiaries.

Frazee also said a recent comment by Prime Minister Trudeau on the subject of bankers was probably not prompted by discussions of the revision. Trudeau singled out bankers as the worst complainers in society.

"I don't think we should be accused of bellyaching if we comment on legislation that affects us," Frazee said, adding there was nothing self-serving in a recent brief by his association on the revision.

Restaurant

LUNCHEON BUFFET

Hot and Cold

featuring Baron of Beef

Mon. to Fri. 11:30 to 2:30

634 Humboldt St.
(Nootka Court) 386-3571

6-8

Toronto options

Options Trading
Distributed by CP
Closing Prices of all Options — Wednesday, June 16, 1976.

Options	Month	Price	Vol	Last	Close
Alcan	Jul	25			25⅜
Alcan	Jul	27½			25⅜
Alcan	Jul	30			25⅜
Alcan	Oct	25			25⅜
Alcan	Oct	27½	2	125	25⅜
Alcan	Oct	30			25⅜
Alcan	Jan	25			25⅜
Alcan	Jan	27½	3	2½	25⅜
Alcan	Jan	30			25⅜
Dome Pete	Jul	32½			42½
Dome Pete	Jul	35	5	8⅝	42½
Dome Pete	Jul	40	2	3¼	42½
Dome Pete	Jul	45			42½
Dome Pete	Oct	32½	1	12½	42½
Dome Pete	Oct	35			42½
Dome Pete	Oct	40	9	6¼	42½
Dome Pete	Oct	45	19	3¾	42½
Dome Pete	Jan	32½			42½
Dome Pete	Jan	35			42½
Dome Pete	Jan	40			42½
Dome Pete	Jan	45	4	4½	42½
Imp Oil A	Jul	22½	6	165	23⅛
Imp Oil A	Jul	25			23⅛
Imp Oil A	Jul	27½			23⅛
Imp Oil A	Oct	22½			23⅛
Imp Oil A	Oct	25	11	165	23⅛
Imp Oil A	Oct	27½	1	90	23⅛
Imp Oil A	Jan	22½			23⅛
Imp Oil A	Jan	25	1	2¼	23⅛
Imp Oil A	Jan	27½			23⅛
Moore	Jul	40			41
Moore	Jul	45	6	20	41
Moore	Jul	50			41
Moore	Oct	40	4	3½	41
Moore	Oct	45	2	160	41
Moore	Oct	50			41
Moore	Jan	40			41
Moore	Jan	45	5	2⅜	41
Moore	Jan	50			41
Mass Fer	Jul	25	13	4⅜	29⅛
Mass Fer	Jul	27½			29⅛
Mass Fer	Jul	30	14	65	29⅛
Mass Fer	Oct	25	16	6½	29⅛
Mass Fer	Oct	27½	85	4¼	29⅛
Mass Fer	Oct	30	68	2¾	29⅛
Mass Fer	Jan	25	20	7	29⅛
Mass Fer	Jan	27½	19	5¼	29⅛
Mass Fer	Jan	30	9	3½	29⅛
INCO A	Jul	30	2	4	33¾
INCO A	Jul	32½			33¾
INCO A	Jul	35			33¾
INCO A	Oct	30			33¾
INCO A	Oct	32½	2	3⅛	33¾
INCO A	Oct	35			33¾
INCO A	Jan	30			33¾
INCO A	Jan	32½			33¾
INCO A	Jan	35	5	2½	33¾
Noranda A	Jul	32½	2	5⅜	38
Noranda A	Jul	35	4	3¼	38
Noranda A	Jul	40			38
Noranda A	Oct	32½			38
Noranda A	Oct	35			38
Noranda A	Oct	40			38
Noranda A	Jan	32½			38
Noranda A	Jan	35	2	5⅜	38
Noranda A	Jan	40			38
Nor Tel	Jul	35	2	4½	39
Nor Tel	Jul	40	5	100	39
Nor Tel	Oct	35	3	6¾	39
Nor Tel	Oct	40	2	2½	39
Nor Tel	Jan	35			39
Nor Tel	Jan	40	7	3⅜	39
Royal Bnk	Jul	25			27½
Royal Bnk	Jul	27½			27½
Royal Bnk	Jul	30			27½
Royal Bnk	Oct	25			27½
Royal Bnk	Oct	27½			27½
Royal Bnk	Oct	30	5	60	27½
Royal Bnk	Jan	25			27½
Royal Bnk	Jan	27½			27½
Royal Bnk	Jan	30			27½
Seagram	Jul	25			25½
Seagram	Jul	27½			25½
Seagram	Oct	25			25½
Seagram	Oct	27½			25½
Seagram	Jan	25			25½
Seagram	Jan	27½	3	165	25½

Total volume 369.
Open interest 3931.

Gold stays firm

LONDON (AP) — The U.S. dollar lost a little more ground against European currencies Wednesday but edged ahead against the British pound. Gold prices continued generally stable.

Despite continued efforts by the Swiss national bank to curb further appreciation of the Swiss franc, the dollar fell to 2.4673 Swiss francs at Zurich compared with Tuesday's 2.4737.

The dollar also eased in Paris to 4.7290 francs against Tuesday's 4.7305, in Frankfurt to 2.5730 deutschmarks against 2.5735, in Amsterdam to 2.7305 guilders against 2.7370, and in Milan to 852.5 lire against 852.6.

In London the pound fell to 1.7750 dollars against Tuesday's 1.7768 despite a vote by British trade unionists approving pay curbs to cut inflation.

CANADA

NATIONAL ENERGY BOARD

NOTICE OF HEARING

TAKE NOTICE THAT The National Energy Board has varied the times at which the Board will hold its Public Hearing into the potential producibility of Canadian oil, the domestic demand for oil and for indigenous feedstocks, the effects of conservation on Canadian consumption and the surplus of Canadian oil and the need to change the system of licensing crude oil and products exports. By Order No. AO-1-OHR-1-76, the Public Hearing will be held at the following places and times:

CALGARY
The Bonavista Room of the Calgary Inn, 320-4th Ave. S.W., Calgary, Alberta on the 19th day of October 1976 at 9:30 a.m. local time.

OTTAWA
The National Energy Board Hearing Room, 473 Albert Street, Ottawa, Ontario on the 26th day of October 1976 at 9:30 a.m. local time.

DATED at the City of Ottawa, in the Province of Ontario, this 27th day of May, 1976.

NATIONAL ENERGY BOARD

B.H. Whittle
Brian H. Whittle
Acting Secretary

When it comes to insurance it's Dominion for Life

...in Victoria

call Paul O'Connor 386-1441

THE DOMINION LIFE ASSURANCE COMPANY

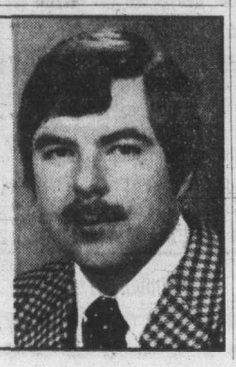

Home Oil
COMPANY LIMITED

DIVIDEND NOTICE

NOTICE is hereby given that a dividend of twenty-five cents per share will be paid on the outstanding Class A and Class B shares of the capital stock of the Company payable in Canadian Funds on July 1, 1976 to holders of Class A and Class B shares of record at the close of business on June 18, 1976.

BY ORDER OF THE BOARD
C.B. Clark
Secretary

Calgary, Alberta
June 8, 1976.

This advertisement is not to be construed as a public offering in any province of Canada unless a prospectus relating thereto has been accepted for filing by a securities commission or similar authority in such province. The offer is made by the prospectus only and copies thereof may be obtained from such of the undersigned and other dealers as may lawfully offer these securities in such province.

New Issue

British Columbia Telephone Company

2,354,030

$2.32 Cumulative Redeemable Convertible Subordinate Preferred Shares with the par value of $25 each

British Columbia Telephone Company has offered to the holders of its Ordinary Shares of record on June 8, 1976, Rights, evidenced by transferable subscription warrants, to subscribe for an aggregate of 2,354,030 Convertible Preferred Shares on the basis of one Convertible Preferred Share for each eight Ordinary Shares held by them.

The Rights will be traded on the Vancouver Stock Exchange, The Toronto Stock Exchange and the Montreal Stock Exchange until shortly before they expire.

The undersigned have agreed to purchase 1,157,728 of the Convertible Preferred Shares offered less the aggregate number of Convertible Preferred Shares issued pursuant to the exercise of Rights excluding the 1,196,302 Convertible Preferred Shares which Anglo-Canadian Telephone Company has agreed to purchase.

Subscription Price: $25 per share

The Rights expire at the close of business local time on June 29, 1976.

Pitfield, Mackay, Ross & Company Limited

Wood Gundy Limited
Nesbitt Thomson Securities Limited
McLeod, Young, Weir & Company Limited
Odlum Brown & T. B. Read Ltd.
Dominion Securities Corporation Harris & Partners Limited
A. E. Ames & Co. Limited
Richardson Securities of Canada
Pemberton Securities Limited
Merrill Lynch, Royal Securities Limited
Midland Doherty Limited
Greenshields Incorporated
Burns Fry Limited
Cochran Murray & Wisener Limited
C. M. Oliver & Company Limited
Houston Willoughby Limited
Walwyn, Stodgell & Gairdner Ltd.
Lévesque, Beaubien Inc.
Bongard, Leslie & Co. Ltd.
Bell, Gouinlock & Company, Limited
Crang & Ostiguy Inc.
McDermid, Miller & McDermid Limited
Brink, Hudson & Lefever Ltd.
Rademaker, MacDougall & Company
René T. Leclerc Incorporée
Gendron, Norris & Osler, Inc.
Scotia Bond Company Limited

June, 1976

Kremlin using U.S. paper clips

MOSCOW (AP) — Soviet-American trade has not hit the dizzy heights predicted with the advent of detente following the visit of former president Richard Nixon in 1972.

But what trade there is, and it's mostly in favor of the United States, still manages to produce some incongruous sights on Moscow streets.

For instance, there's the Soviet policeman who surprises motorists with a snub-nosed hand radar with "speed pistol" emblazoned in English letters on the side.

At a sports stadium on the edge of the city two soccer teams battle fiercely on a field of bright green Astroturf. It is made in America.

The Soviet Union bought $1.8 billion worth of American goods last year, mostly agricultural products, machinery and transportation equipment.

But American paper clips also hold together Soviet documents, American-made soda fountains spout Russian beer and soft drinks and American cash registers sit on store counters.

Soviet exports to the U.S. last year were $277 million, or less than one-sixth the level of imports.

Most of the Soviet exports were fuel oil and minerals such as platinum, chrome ore, nickel and rhodium.

A major American import was $15 million worth of cut Soviet diamonds, mostly of gem quality, but the most visible Soviet exports, of course, are caviar, furs and vodka.

Russian vodka is on American shelves through a deal made with the Pepsi-Cola Co., but Pepsi is still scarce in Moscow. The soft drink is distributed in some parts of the Soviet Union, but few Moscuvites have ever drunk a Pepsi, although those who have often save the bottles as souvenirs.

Like Pepsi-Cola, most of the American consumer goods come in such small quantities that they are almost impossible to find. American rouge, lipstick and mascara are imported but seem to disappear before they reach cosmetic counters.

Although the Soviet Union imported about $1,143 worth of U.S. ballpoint pens and $70,976 worth of chewing gum, these items remain rare treasures because they are available only to privileged officials in special stores, or to foreigners in foreign currency outlets.

Over-all, trade figures are much smaller than the $10 billion some Americans predicted after Nixon's trip. One of the major problems is a Soviet cash shortage and a low American ceiling on credit to the Soviet Union.

Some exports to the U.S. are inhibited by duties of up to 110 per cent on consumer goods. The Soviet Union is seeking most-favored nation status, which would lower the tariffs, but these moves have been blocked by attempts to link them with the issue of Soviet Jewish emigration.

Whatever the future holds, however, U.S. sales are certain to remain substantial for the next five years — the term of an American-Soviet grain agreement that guarantees Soviet pourchases of at least 6 million tons of grain each year.

—AP

At work in Moscow — made in U.S.A.

Arabs buy Boeings

SEATTLE (AP) — Orders for four Boeing Commercial Airplane Co. jetliners have been placed by Saudi Arabian Airlines, a manufacturer's spokesman said Tuesday.

The spokesman said the airline has ordered three 737 twin-jets and one 707-320C.

Saudi Arabian Airlines now operates four 707s and seven 737s.

The three new 737s will be delivered in July and August, the spokesman said. The new 707 will be turned over in December.

Petroleum group:

Revenue sharing sought again

VANCOUVER (CP) — The Canadian Petroleum Association said Tuesday it wants the oil and gas industry to return to a revenue-sharing system for the pricing of oil and gas.

Dr. Cal Evens, association director, told the British Columbia Energy Commission's annual review of field prices paid for natural gas that B.C.'s share of wellhead production of both old and new oil and gas should not exceed 25 per cent.

Gas producers currently sell their product to the B.C. Petroleum Corp. at an effective 35 cents a 1,000 cubic feet (MCF) for old gas and 55 cents for new gas.

The gas then is sold to domestic users for 75 cents an MCF and the surplus is exported at $1.60 an MCF. Export prices are scheduled to increase to $1.80 in September and to $1.94 on Jan. 1, 1977.

The association also urged in a brief that the province:

- Support the rise in price of Canadian crude oil to international levels, with the price of B.C. oil tracking those elsewhere in Canada;
- Increase the price of natural gas so that the price reflects its commodity value;
- Allow the industry to share and perceive how it will share in future price increases.

The association said the level of exploration and development activity in B.C. will depend upon the industry's perception of remaining resources still undiscovered and undeveloped.

Dr. Evans said it was in the best interest of government and industry to maintain a brisk level of exploration and development in the province as long as economic reserves remain to be discovered.

He said B.C. is currently dependent on other areas of Canada for much of its crude oil supply. If new gas reserves are not discovered, the province will also be importing gas for domestic use after 1986.

The brief also criticized regulations currently affecting the industry.

"In addition to their complexity, the present regulations are deficient in providing too little return on past investment and provide incentives that reward activity rather than success."

The association said that if the province adopted an average 25-per-cent royalty, new reserves of gas established at low costs would yield a discounted rate of return of 13.5 per cent.

High-cost fields would yield an uneconomic 4.5-per-cent rate of return, but a 25-per-cent royalty would still provide an incentive to explore for as much of the remaining potential as was economically feasible, the brief said.

On existing fields, a 25-per-cent royalty rate would increase the rate of return to 5.7 per cent.

"The improved return on established reserves would restore confidence that the industry will receive fair and equitable treatment," the association said.

Newfie steelmill heading for B.C.?

NEW WESTMINSTER (CP) — Alex Davis, owner of Active Trading which is a division of Davis Industries of New Westminster, said Wednesday he is trying to move a Newfoundland steel mill to B.C.

He said he bought the mill two years ago for resale purposes.

"I thought of selling it to South America but on second thought my partner and I decided to try seting it up in B.C.," Davis said.

Stan Jobb, industrial director of neighboring Surrey municipality, said the mill, now being stored in Toronto, can be set up in Surrey if a 25-acre site can be purchased near the Fraser-Surrey container terminal.

He said, "It'll have a capacity of 120,000 tons a year with an arc-melting furnace capable of holding 25 tons at a time."

He said the mill was a crown-owned operation in Newfoundland until about 10 years ago.

A T & T shares sell

NEW YORK (AP) — American Telephone and Telegraph Co., the world's biggest business enterprise, Wednesday offered 12 million shares of its common stock for sale.

Valued at about $657 million, the shares tre being sold to the public by more than 300 brokerage firms.

The stock will be sold at a price not higher than the going market price plus 50 cents a share, the usual agreement between a company and the underwriters of a new issue.

Brokerage houses said the stock was selling well.

Peter B. Lloyd C.A.
and
Michael K. Debeck B. Comm, C.A.
are pleased to announce the opening of their practice on June 1st, 1976.
Lloyd and Debeck
Chartered Accountants
No. 3 - 110 Craig Street, Duncan, B.C.
Telephone (604) 748-0386

OPEN HOUSE
THURS. — FRIDAY — SATURDAY, 1-4 P.M.

2812 CADBORO BAY ROAD
$85,000
Classic charm and character — New MLS — four bedrooms, elegant dining room, sparkling new kitchen and much more.
Your Hosts:
LINDA PAGE
DENNIS FERRILL
A. E. LePAGE
WESTERN LTD. REALTOR
DEL WILLIAMS 386-6331
6-16

OPEN HOUSE
THURSDAY AND FRIDAY, 7:00-9:00 P.M.
and SATURDAY, 1:30-4:30 P.M.
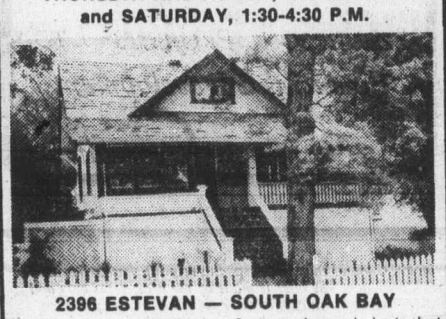
2396 ESTEVAN — SOUTH OAK BAY
This two or three-bedroom, 2-storey home is just what you're looking for. Situated in a fine area of Oak Bay close to shopping and the beach, it offers a nice treed lot, a full basement ready for development and a beautifully redecorated living area. Come and take a look with:
BRIAN MARTIN
Realtor
Canada Trust
1537 Hillside 6-17 595-5171

FINANCING
90% MORTGAGE
RATES
10%
LIVE IN LUXURY WITHOUT LEAVING TOWN
Besides the attractive financial arrangements available, you'll enjoy the many other features — including the fantastic location.
★ 2 Resident Managers
★ Fridge, stove, drapes
★ Laundries on alternate floors
★ 3 High-Speed Elevators
★ Controlled Entry
★ Underground Parking
★ Pool, Sauna Baths
★ Putting Green
★ Bowling Green
★ ½ Block to Beacon Hill Park
★ 2 Blocks to downtown
★ Workshop
SECURITY — HIGH-RISE — CONCRETE
1 BEDROOM from $26,500
2 BEDROOM from $36,000
STUDIO from $21,000
OPEN Mon.-Fri., 2-8
Sat. and Sun., 1-6
Orchard House
Sales office at No. 2310 — 647 Michigan Street, James Bay
Phone 382-8231 or 382-8232
5-19

FOUR NEW DOWNTOWN LUXURY 1-BEDROOM TOWNHOUSE STUDIO APARTMENTS
FOR SALE
Near everything, quiet exclusive building with your own underground parking stall.
FULL PRICE $33,000-$37,000
Very low down payment available or will consider trades. Excellent hedge on inflation. A rare opportunity to take advantage of yesterday's construction costs for a quality product.
J. B. YOUNG
383-4124 res. 598-1818
PARK PACIFIC APARTMENTS LTD.
6-12

ACROSS FROM GOODACRE LAKE IN BEACON HILL PARK
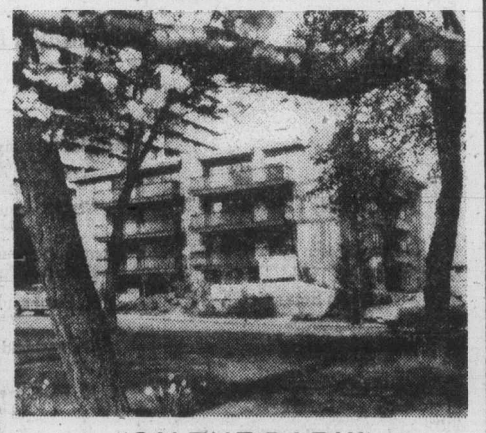
"ON THE PARK"
280 DOUGLAS
LUXURY STRATA TITLE HOMES
Spacious and elegant 1-, 2- and 3-bedroom units individually equipped with deluxe appliances.
OPEN FOR VIEWING 12 Noon to 6 p.m.
PRESENTED BY IAN RUDIAK OF ARTHUR E. HAYNES LTD. 383-3425
OR FOR APPOINTMENT TO VIEW CALL:
386-3271 477-9336
6-11

'75 MERCEDES-BENZ - 280
Cream with brown interior, Automatic power steering, and brakes. Air conditioning, power windows, power sun-roof and lock. Balance of new car warranty.
7904 miles Price $15,000
Owner moving to Toronto
Phone 598-6479

BUILDERS-DEVELOPERS
Apartment Zoned 2-Acre Site
Sewer & Water
NORTH COWICHAN DISTRICT.
$1.75 per sq. foot
Phone 386-8121 Day calls.

EVERGREEN HILL
1188 YATES STREET

OPEN TO VIEW DAILY
1:30 TO 5 P.M.
Large two-bedroom, two-bathroom suites, with large kitchens, and loads of storage closets. Within walking distance of city centre.
Priced from $41,000 to $46,000. Only 12 suites left. Stop by and view the excellent design of this quality development.
REALSPAN
388-6454
PROPERTIES LTD.
6-12

condominium SUITES
Wembley Manor
1665 Oak Bay Avenue This is the Location
What does Wembley Manor have for you? Suites with pleasant distant views, sunny southern exposures from the large balconies or patios. Dinette areas in the kitchen . . . all at a reasonable price.
$40,000 to $53,000
Open to View — Mon. to Sat. 1:30-4:30 Except Holidays
EXCEPTIONAL VALUE
4th Floor, 2-bedroom condominium suite in an excellent location from only
$42,500 at
Waltham House
1101 Hilda Street (Corner of Cook and Hilda)
Open to View — Mon. to Sat. 1:30-4:30 Except Holidays
LOW DOWN PAYMENT
$4,350
Buys a 2-bedroom condominium suite priced at
$44,350
(1st Mortgages, $35,000, B.C. 2nd $5,000)
East Park
1050 Park Boulevard
Open to View — Mon. to Sat.
1:30 - 4:30 Except Holidays
Whyte & Gower
Oak Bay Properties Ltd.
592-2407
Victoria's Leading Condominium Brokers
6-14

$$$$$$$$$$$
MORTGAGE
DIRECT LENDERS
• COMMERCIAL &
• RESIDENTIAL
ALSO WANTED
LICENCED REALTORS
CONTACT:
TREVOR MILSTED
388-9172
FARMERS & MERCHANTS TRUST COMPANY
6-17 731 FORT STREET
$$$$$$$$$$$

CORONADA
14 STRATA TITLE HOMES
1323 HARRISON
Only five blocks east of downtown Victoria.
1 Bedroom $29,900 to $33,500
2 Bedroom $38,900 to $45,000
2 Bdr. and Den $42,000 to $47,500
All corner suites, utility room in each suite.
Come and Compare!
OPEN DAILY 1 to 4:30

J. H. Whittome & Co. Ltd.
1111 Blanshard St. 388-4271
TED RADWAY—477-6176
JOE MANTON—382-5211

Dykes dies at 80

PHILADELPHIA (AP) — Jimmy Dykes, whose career in major-league baseball as a player and manager spanned 50 years, died Tuesday of an undisclosed illness. He was 80 years old.

Dykes played minor-league ball before the First World War and returned in 1918 to play 59 games with the old Philadelphia Athletics. Dykes' career ended in 1964 when he completed three years of coaching for the Milwaukee Braves and Kansas City A's.

As an on-and-off manager for 30 years, Dykes piloted six major league teams but never won a pennant. His last managerial position was in 1961 with Cleveland.

Dykes was with the A's from 1918 until after the 1932 season when he was sold to Chicago White Sox. He played with the White Sox in 1933, was the team's player-manager from 1934 through 1939, then continued as manager through 1946. As a player, Dykes appeared in 22 seasons and 2282 games and had a career batting average of .280 and 2256 hits.

Dykes holds the American League record for managers ejected from the game (62 times) and fined and or suspended (37 times).

— Colonist photo by Alex Barta

Canadian hoop champs honored

Victoria mayor Mike Young was all smiles Tuesday as he presented civic mementoes to members of Victoria Home Lumber, the Canadian senior women's basketball champions. Coach Jack Lusk is at left and Dee Freethy and Mary Coutts look on as Mayor Young hands award to Karen Bigelow.

League presidency open

Howe considers choices

EDMONTON (CP) — Gordie Howe, veteran professional hockey superstar, says he's thinking about playing another season but he's also looking at a suggestion he become president of the World Hockey Association.

Howe, 48, playing president of Houston Aeros, said in an interview the odds of him playing again in the upcoming season are about 50-50.

"When you really enjoy something, it's hard to get out of it," said Howe.

"It would be the last year of my four-year contract. But to be honest, I just don't know."

As well as considering the presidency of the WHA for himself, Howe said his wife, Colleen, is being asked about doing some work with WHA Properties.

"She's a creative marketing individual

Howe said taking the WHA's top job would depend on a number of things, including the location of the league's office. He likes his present home city of Houston.

The question of the presidency would have to be put to a meeting of WHA trustees, he said. Howe said he and his wife will have to consider whether they would best serve the league by remaining with the Aeros or accepting administrative positions with the league.

In Toronto, a WHA head office spokesman said he has heard of a petition being circulated urging Howe to continue playing so that he could become the first major-league pro to score 1000 goals. Howe has a total of 965 goals in 28 seasons in the National Hockey League and the WHA.

Minor baseball

LITTLE LEAGUE

Hampton

Saanich Kiwanis 6, Bill Bayley Garden Centre 1.

Gordon Head

Evening Optimists 18, Gordon Head Shell 0.

Canada's sailing team filled amid grumbling

KINGSTON, Ont. (CP) — The final two spots on Canada's Olympic sailing team were filled Wednesday, amid mutterings from a few disappointed skippers.

Cold, driving rain, line squalls, and winds that shifted 180 degrees forced the cancellation of the final race in the Finn and Soling classes.

The final standings in the Finn class gave the top spot — and the Olympic berth — to Sandy Riley, 25, of Toronto, while Glen Dexter, 23, of Bedford, N.S., remained first in the Soling division.

However, the Soling class was so close that only 1.7 penalty points separated the top three boats. It left some skippers grumbling and produced a demand for a measurement of Dexter's winning boat.

Peter Hall of Montreal was second in the standings, only 1.3 points behind Dexter. Paul Henderson of Toronto was third, with only four-tenths of a point separating him from Hall.

In addition, Dexter won only one of the eight races sailed, while Henderson turned in three first-place finishes.

As the boats returned to the harbor, Dexter and his two crewmen, 25-year-old Andreas Josenhans and 23-year-old Sandy McMillan whopped with joy, and ran the Nova Scotia provincial flag up their backstay.

Hall and Henderson both stomped off their boats and Hall demanded that Dexter's boat be weighed.

The chief measurer of the trials found that the craft was well within the class weight limit and the protest died there.

In addition to Dexter and Riley, the other Olympic skippers and crews are:

Tornado: Larry Woods, Winona, Ont., Michael de la Roche, Kingston.

Flying Dutchman: Hans Fogh, Evert Bastet, Toronto.

470: Colin Park, Midland, Mich., Jay Cross, Vancouver.

Tempest: Allan Leibel, Lorne Leibel, Toronto.

Still to be selected are four alternates, who will act as replacements in the event that one or more of the winning sailors are unable to compete.

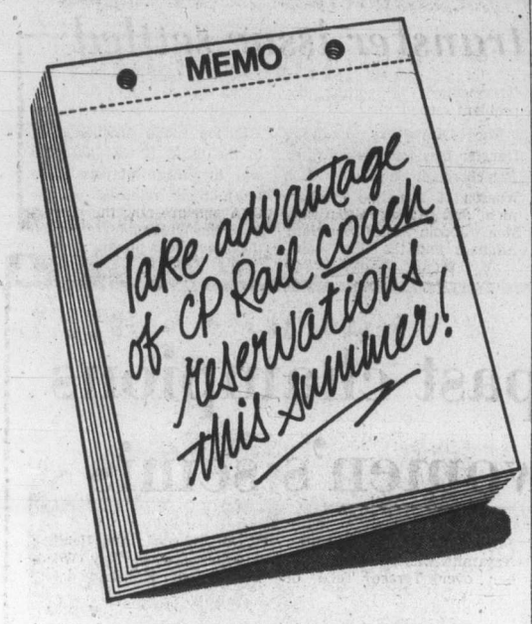

To help those who plan to travel by rail during the Olympic Games period and the holiday months of July and August, CP Rail is introducing an advance reservations service for coach passengers riding "The Canadian" and "The Atlantic Limited".

It complements our advance reservations system for sleeping car space and is available to coach travellers on our transcontinental line for any points between Vancouver and Toronto/Montreal or between Montreal and Saint John, N.B.

An advance reservation means assured coach space. Book early to avoid disappointment. Call your Travel Agent or CP Rail office.

CP Rail

BENJAMIN MOORE'S SUPER COAT SALE.
SPECIAL REDUCED PRICES.

Summer's just around the corner, and now's the time to dress up your home in fashion coats of Moore's House Paint or MoorGard Latex House Paint from Benjamin Moore.
Until June 30, all participating Benjamin Moore Dealers are selling these top quality exterior paints at reduced prices. So get your house a new coat now – and save!

MOORE'S HOUSE PAINT.
High Gloss Enamellized
• one coat covers most surfaces
• protection plus long-lasting beauty
• for that "just painted" look year after year

MOORGARD LATEX HOUSE PAINT.
The magic film for wood siding, trim, shingles, stucco, cement, etc.
• saves time and money – one coat covers most previously painted surfaces
• easy to use – no unsightly lap marks
• rapid dry – dust and insect-free in less than an hour
• lasts longer – needs repainting less often

SEEN ON ALL THE RIGHT PLACES. Moore PAINTS

DOMAN
280 Bay St.
388-6418

Coast to Coast Newspaper Advertising Sells the Most

Wellburns
LOCALLY OWNED
LOWER YOUR FOOD COST
OPEN 7 DAYS A WEEK TO SERVE YOU BETTER

2 STORES PANDORA AT COOK and Corner Wilkinson Road and Interurban
Wilkinson Rd. Store Open Mon.-Fri. 'Til 9 Sat. and Sun. 'Til 6

PRIME RIB ROAST lb. 1.49 FIRST CUT lb. 1.69
HUNT'S STEWED TOMATOES 28-oz. 69¢
SHORT RIBS lb. 79¢
SWIFT'S WIENERS lb. 79¢
HUNT'S TOMATO SAUCE 2 14-oz. Tins 69¢ 4 7-oz. Tins 79¢
NABOB INSTANT COFFEE 10-oz. Jar 1.99
NABOB DELUXE TEA BAGS 140's 1.99
FROZO FROZEN PEAS and MIXED VEG. 2 lb. Bag 69¢

Top Quality Produce
BROCCOLLI lb. 33¢
PEACHES lb. 49¢
CARROTS 3 lbs. 49¢
GRANNY SMITH APPLES 3 lbs. 1.00
SUNKIST SIZE 72 ORANGES 8 for 1.00
HAWAII PINEAPPLES ea. 79¢

SUNDAY 10-5 | MON. 9-6 | TUES. 9-6 | WED. 9-6 | THURS. 9-9 | FRI. 9-9 | SAT. 9-6
We Reserve the Right to Limit Quantities

— Colonist photo by Alex Barta

HELP ARRIVES for goalkeeper Daryl Sauve of Coquitlam in form of Jim Aitchison (3) as Ron MacNeil (19) of Victoria Shamrocks arrives at the goalcrease with the ball and prepares to try for an opening during Western Lacrosse League action Wednesday night at Memorial Arena. Captain Ivan Thompson of the 'Rocks, an unidentified Adanac and a referee are in the background. Adanacs surprised the league leaders, 12-11.

Rocks home win streak snapped by Adanacs

By JIM TANG

Victoria Shamrocks sliced it a bit thin at Memorial Arena Wednesday night, and when Daryl Sauve was equal to a last-seconds test there was no comeback victory to report.

Sauve found himself one-on-one with Ron MacNeil about three seconds from time, refused to be feinted out and prevented overtime by staying in front of the ball, which caromed off his body just as the final buzzer sounded.

The stop preserved a 12-11 lead for Coquitlam Adanacs and ended an unbeaten home-floor streak at four games for the Shamrocks, who appear determined to make everything close this season and rose to the top of the Western Lacrosse Association through some great finishes which brought three one-goal victories and a pair of two-goal decisions.

Shamrocks turned in a typical game Wednesday. They were a co-operative opposition in the first period, continually giving the ball away and contributing handsomely to a 6-2 Coquitlam lead. But it was 4-6 at the end of the first period, and the Shamrocks were ahead at 7-6 before the second period was seven minutes old.

There was never more than a one-goal difference from there, and the score was tied five times before Rhys Parsons ended the scoring with the winning goal.

It came at 11:46, and it was amazing that it stood up. The Shamrocks missed the tying goal a few seconds later when MacNeil stole a pass and got in the clear but put a foot in the crease as he shot the ball past Sauve. Then Ivan Thompson was balked by Sauve before the Adanacs took over for a minute which produced three outstanding stops by George Grover and a complete miss of an open goal by Dan Piotrowski.

There were three turnovers in the last 10 seconds, the Shamrocks got the ball on the last one and a quick pass found MacNeil at the edge of the crease.

Overtime seemed certain, but the league's leading goal-scorer couldn't manage his 33rd goal and the Shamrocks had their third defeat, this time unable to make up for their errors.

They appeared set to be a winner several times in the last period, but the 9-9 goal came after a turnover, the 11-11 goal came with Adanacs playing shorthanded, and the winning shot came after the Rocks had again lost possession cheaply.

Two brother combinations did most of the damage for Adanacs, Rhys Parsons, who scored twice in the last period, had three goals and four assists, and brother Kevin had three goals and two assists. The Durante boys almost matched that, Dave with three goals and three assists and Ray with two goals and three assists.

Ivan Thompson, who was the best of the losers and also had two assists, and Jerry Kustaski scored twice for Shamrocks.

	P	W	L	F	A	Pts.
VICTORIA	13	10	3	187	147	20
Vancouver	12	7	5	176	155	14
Nanaimo	9	4	5	108	132	8
Coquitlam	12	4	8	151	170	8
New West.	10	3	7	143	161	6

Next game: tonight — Coquitlam at New Westminster.

Lacrosse transfer issue settled

A dispute between the Western Lacrosse Association and the Ontario Lacrosse Association over three OLA juniors who moved west this season, was settled over the weekend.

WLA-commissioner Roy Burton reported Wednesday night that the Canadian Lacrosse Association acted as an intermediary in getting the problem settled.

The OLA was claiming transfer fees for three former Peterborough juniors — Bob Wasson of Nanaimo Timbermen and Randy Brian and Moe Jodoin of Coquitlam Adanacs and the WLA countered with a cash offer for the rights to the three players.

Burton made another offer to the OLA, it was accepted and the three players were given their releases by the OLA and are now the property of the WLA clubs for which they have been playing.

Sale of Oakland stars held up until hearing

Baseball commissioner Bowie Kuhn held up Oakland's sales of Vida Blue to New York Yankees and Rollie Fingers and Joe Rudi to Boston Red Sox on Tuesday night —and the New York Times says the three players are still officially on the A's roster.

Charles Finley, the A's maverick owner, decimated his three-time world championship team by selling Blue a lefthanded pitcher, to the Yankees for a reported $1.5 million and Fingers, a right hander, and Rudi, an outfielder, to the Red Sox for $1 million apiece.

Less than 24 hours after the deals, Kuhn sent a teletype to all 24 major league clubs which, the Times said, said in part:

"The Blue-Fingers-Rudi assignments by the Oakland club raise questions that I feel require a hearing. Accordingly, I will hold a hearing tomorrow (Thursday) in this office. The Oakland, New York and Boston clubs and Marvin Miller have been asked to attend." Miller is executive director of the players union.

The newspaper says the last portion of Kuhn's teletype said: "Pending final determination of what action, if any, I should take, the three players involved will remain on the active list of the Oakland club but may not appear in uniform or participate in Oakland games."

A spokesman for the commissioner refused to disclose what specifically Kuhn would question, but said: "There is no indication of any wrong-doing, and he (Kuhn) is not suggesting any wrong-doing—but there are some questions to be answered and that's the purpose of the hearing."

Following the transaction bringing Blue to New York, Yankees president Gabe Paul completed a 10-player trade with Baltimore that supplied the Yankees with, among others, left-hander Ken Holtzman, the third member of the pitching staff that led the A's to three consecutive world championships and five American League West titles in a row.

Three of the four clubs involved in Tuesday trades scored victories Wednesday.

Claudell Washington drove in all the runs with a three-run homer and single to lift Oakland to a 4-1 decision over the Red Sox; Oscar Gamble cracked a three-run homer and Roy White scored three runs to give the Yankees a 9-4 victory over Minnesota; and Mike Cuellar scattered 10 hits while Doug DeCinces and Lee May each contributed three-run homers as the Orioles thumped Chicago White Sox, 10-2.

In the National League, Los Angeles Dodgers closed the gap on front-running Cincinnati to three games by stopping New York Mets, 4-1, while the Reds dropped a 5-3 decision to Chicago Cubs.

St. Louis Cardinals edged Atlanta Braves, 4-3, to end a home losing streak at six games; and Al Oliver extended a hitting streak to 13 games as Pittsburgh Pirates topped Houston, 6-3, stretching an Astro losing string to five games.

★ ★ ★

AMERICAN LEAGUE

Eastern Division

	W	L	Pct.	GBL
New York	33	22	.600	—
Cleveland	28	28	.500	5½
Boston	26	29	.473	7
Baltimore	26	31	.456	8
Detroit	25	30	.455	8
Milwaukee	23	30	.434	9

Western Division

	W	L	Pct.	GBL
Kansas City	38	20	.655	—
Texas	33	22	.600	3½
Chicago	27	28	.491	9½
Oakland	29	31	.483	10
Minnesota	27	30	.474	10½
California	25	38	.397	15½

Milwaukee 001 032 003— 9 13 0
California 000 000 000— 0 3 2
Travers 6-3 and Mabre; Monge 2-2, Hartzell (5) and Etchebarren. Home runs: Milwaukee — Thomas (3rd), Aaron (4th).

Boston 010 000 000— 1 3 2
Oakland 000 030 10x— 4 7 0
Tiant 8-4 and Fisk; Mitchell 3-3 and Hosley. Home runs: Boston — Yastrzemski (12th); Oakland — Washington (3rd).

Kansas City 100 001 010— 3 5 1
Detroit 010 100 002— 4 8 1
Bird, Littel (6), Hall (9), Pattin 1-7 (9) and Martinez; Fidrych 5-1 and Kimm. Home Run: Detroit — Thompson (6th).

Cleveland 022 000 041— 9 10 0
Texas 000 200 020— 4 11 2
Brown 6-2, Thomas (9), and Ashby; Blyleven 4-8, Foucault (8), Hoerner (9) and Sundberg. Home Runs: Cleveland — Hendrick (9th), Bell (4th); Texas — Grieve (8th).

Baltimore 000 400 105—10 13 0
Chicago 100 010 000— 2 10 0
Cuellar 3-7 and Duncan; Barrios 1-2, Jefferson (4) and Downing. Home Runs: Baltimore — Decinces (4th), May (11th); Chicago — Orta (7th).

New York 13 010 400— 9 14 0
Minnesota 102 001 000— 4 6 1
Figueroa 7-4, Lyle (9) and Munson; Singer, Albury (6), Burgmeier (7), Luetber 4-8 (8) and Wynegar. Home Runs: New York — Nettles (6th), Gamble (6th).

NATIONAL LEAGUE

Eastern Division

	W	L	Pct.	GBL
Philadelphia	40	17	.702	—
Pittsburgh	34	25	.576	7
New York	31	33	.484	12½
Chicago	27	33	.450	14½
St. Louis	26	35	.426	15
Montreal	20	34	.370	18½

Western Division

	W	L	Pct.	GBL
Cincinnati	39	23	.629	—
Los Angeles	36	26	.581	3
San Diego	33	27	.550	5
Houston	29	34	.460	10½
Atlanta	24	35	.407	13½
San Francisco	23	40	.365	16½

Chicago 500 000 0 - 5 12 1
Cincinnati 100 011 - 3 7 0
Bonham 6-3 and Swisner; Zachry 5-2, Borbon (1), Norman (6) and Plummer. Home Run: Cincinnati — Morgan (12th).

Montreal 011 000 000 -2 7 0
San Diego 004 020 00x - 6 10 3
Warthen 1-7, Scherman (5), Kirby (6), Lang (8) and Foote; Freisleben 5-1 and R. Davis. Home Runs: Montreal — Roenicke (2nd); San Diego — Ivie (3rd).

San Francisco 000 000 010—1 4 1
Philadelphia 002 010 12x—6 10 0
Montefusco 7-6, Moffitt (6), Laveile (8) and Hill; Kaat 6-2 and Boone. Home run: Philadelphia—Allen (5th).

Los Angeles 000 000 400— 4 7 0
New York 000 010 000—1 7 0
Rau 6-3, Hough (8) and Yeager; Koosman 6-5, Lockwood (7), Apodaca (8) and Grote.

Atlanta 110 000 100— 3 10 1
St. Louis 000 002 002— 4 7 2
Moret, Sosa (6), Beard 0-1 (7), Niekro (9) and Williams; Denny, Hrabosky 4-5 (8) and Ferguson.

Pittsburgh 103 020 000— 6 8 1
Houston 012 000 000— 3 14 0
Medich 5-5, Demery (7) and Sanguillen; Anduiar 2-4, Siebert (5), Pentz (7) and Herrmann.

Three past champions reach women's semis

There will be at least one former winner in the final of the 1976 Victoria and District women's golf championship.

Following quarter-final play Wednesday at Uplands, former-champions Dale Shaw of Glen Meadows, Joan Lawson of the host club and defending champion Dorothy DeGirolamo of Gorge Vale are still alive in the championship round. They join Bernice Breffitt of Royal Colwood in the semi-finals of the C-FAX sponsored event today with the two winners advancing to Friday's final.

Miss Shaw, the medalist this year, scored a 6-and-5 win over Florence Chapman of Royal Colwood; Mrs. DeGirolamo topped Maureen Hibberson of Uplands, 4 and 3; Mrs. Lawson went to the 19th to edge clubmate Diane Phillips, and Mrs. Breffitt was a 1-up winner over Doreen Brunsdon of Royal Colwood, who eliminated another former champion, Shirley Naysmith of Gorge Vale, on Tuesday.

In today's action, set for a 9 a.m. start, Miss Shaw will meet Mrs. Breffitt and Mrs. Lawson will play Mrs. DeGirolamo.

In consolation round play Wednesday, Gert Pumfrey of Gorge Vale defeated Marg McGowan of Metchosin, 7 and 5; Jean Smith of Gorge Vale topped Edna Wondra of Royal Colwood, 3 and 2; Mrs. Naysmith was a 6-and-5 winner over Terese Todd of Royal Colwood; and Heather Stewart downed Kay Woodland of Cedar Hill, 6 and 4.

Guthrie shows poise in Lions scrimmage

PENTICTON (CP) — Quarterback Eric Guthrie put on a strong passing display Wednesday in the second scrimmage of the British Columbia Lions' training camp at this Okanagan community.

The third-year Canadian from Vancouver was praised by head-coach Cal Murphy after hitting running-back Barry Houlihan with a 19-yard scoring pass and completing long gainers to split-end Jim Young and running-back Albert Holmes.

"Eric has matured this year and it shows in his changed attitude," said Murphy. "He knows he has a shot at the starting quarterback position and the other players respect him as a leader."

Guthrie, 29, started two games for the Lions in 1975 after spending much of the season playing behind Don Moorhead and Peter Liske. Moorhead and Liske were not invited back this season and were replaced by two rookie imports — John Sciarra of UCLA and Mike Ernst of California State.

Sciarra, hero of the 1976 Rose Bowl upset of Ohio State, Wednesday reaffirmed his reputation as a scrambler, while Ernst, who played for California Sun in the World Football League last season, fired two touchdown passes from fake field-goal formations.

The roster was reduced to 64 players when Rick Haury, a rookie import offensive-tackle from New Mexico, was released. The Lions said Haury reported to camp 40 pounds over his college weight of 265.

Inter-club hosts romp to lopsided victories

	Pts.
Gorge Vale	25
Royal Colwood	22
Glen Meadows	20
Uplands	19
Victoria	11
Cedar Hill	11

Home-course advantage was a major factor Wednesday in the next-to-last round of the inter-club golf league competition for the Willie Park Driver.

Gorge Vale thumped visiting Victoria, 9-0, to move into first place; Royal Colwood drubbed Cedar Hill, 7½-1½, to take over second spot and Uplands closed to within a point of third place with a 7½-1½ decision over visiting Glen Meadows.

Gorge Vale has a three-point edge on Royal Colwood and plays at Cedar Hill next week while Colwood visits third-place Glen Meadows.

The Ferguson brothers led the Gorge Vale onslaught, Cec trimming Carl Schwantje, 4 and 3, and Rob topping Mike Parker, 5 and 4.

Grant Milliken downed 1975 provincial seniors champion Bill Thompson, 3 and 2, and Steve Allen was a 2-and-1 winner over city junior champion Dave Rands.

Colwood-veteran Laurie Kerr was a 6-and-5 winner over Ray Saxon and Art Carey trimmed Vince Clarkson, 5 and 4. City men's champion Brian Gandy scored the only win for Cedar Hill, winners of the competition for the last two years, a 1-up decision over Mike Kolb.

Eric Hibberson and Don Billsborough were big winners for Uplands, scoring 4-and-3 decisions over Hal Jacobsen and Marty Richards, respectively.

Cedar Hill 1½, Royal Colwood 7½
Jim Rutledge halved with Bob Hogarth; Vince Clarkson lost to Art Carey, 5 and 4; Colwood won four-ball, 4 and 3.
Brian Gandy defeated Mike Kolb, one up; Greg Barnes lost to Steve Hambleton, 2 and 1; Colwood won four-ball, 1 up.
Ray Saxon lost to Laurie Kerr, 6 and 5; Tony Ritchie lost to Bruce Pelmore, 2 and 1; Colwood won four-ball, 5 and 4.

Victoria 0, Gorge Vale 9
Carl Schwantje lost to Cec Ferguson, 4 and 3; Mike Parker lost to Rob Ferguson, 5 and 4; Gorge Vale won four-ball, 4 and 3.
Bill Thompson lost to Grant Milliken, 3 and 2; Dave Watt lost to Jeff Jones, 4 and 3; Gorge Vale won four-ball, 3 and 1.
Dave Rands lost to Steve Allen, 2 and 1; Paul Harris lost to Laurie Carroll, 2 and 1; Gorge Vale won four-ball, 1 up.

Glen Meadows 1½, Uplands 7½
Hal Jacobsen lost to Eric Hibberson, 4 and 3; Marty Richards lost to Don Billsborough, 4 and 3; Uplands won four-ball, 4 and 2.
Dick Silverberg defeated Ken Nott, 2 and 1; Keith Swetnam lost to Dave McCall, 1 down; four-ball halved.
Reg Effe lost to Lanny Sawchuk, 4 and 3; Don Gowan lost to Gordie Rands, 1 down; Uplands won four-ball, 3 and 2.

Additional sport

P. 15, 18 and 19

Burnaby climbs

COQUITLAM — Burnaby Cablevision outscored Coquitlam J-Hawks by 15-2 in the final period Wednesday in posting a 21-11 win in a Western Canada Major Junior Lacrosse League game at Coquitlam Sports Centre.

Dave Redline was top sniper for Burnaby with four goals and Butch Stewart scored three times for the J-Hawks.

The win moved Burnaby into second place, three points behind Victoria McDonalds. Coquitlam remains in fourth spot.

	P	W	L	T	F	A	Pts
VICTORIA	13	9	3	1	212	147	19
Burnaby	13	7	4	2	194	162	16
New West.	11	7	4	0	162	141	14
Coquitlam	14	4	9	1	188	225	9
Richmond	11	2	9	0	130	181	4

Next game: Friday — Coquitlam at New Westminster.

Canadians close to sweep

MONTREAL — Canada missed by seconds a sweep of an international basketball doubleheader Wednesday night. Halinka Wyka-Iwaniec sank a field goal with 12 seconds to play to break a 78-78 tie and give Poland an 80-79 win in women's play while Canada breezed to a 92-64 win over Spain in men's action later. Bill Robinson of Chemainus scored 20 points, one less than Jamie Russell of Burlington as Canada grabbed a 42-34 lead at half-time then won going away. Bev Bland of Richmond led the Canadian women with 26 points.

Exhibition Park results

VANCOUVER — Results of thoroughbred racing Wednesday night at Exhibition Park:

FIRST RACE — $2,050, claiming, three year old maidens, one and one-sixteenth miles:
Northern Bam (Salas) $13.10 $7.10 $4.40
Solveig Song (Rich) 16.40 7.40
Reina Cocina (Chabara) 5.20
Also ran: Belle Ami, Devil You, Silent Olvation, Winners Deal, Liners Jewel, Jr. Consistent Right On First. Time 1:50 3-5. Quinella paid $171.20.

SECOND RACE — $2,900, two-year-old maiden fillies, three furlongs, 150 yards:
Win East (Barroby) 06.40 $3.60 $2.50
Hurried Romance (Loseth) 8.20 4.40
Less Buddy (Brownell) 4.10
Also ran: Run for Nana, Touchy Topic, Prosperine, Select Company, Major's Dream, Alfana. Time :42 3-5.

THIRD RACE — $2,050, claiming, four-year-olds, one and one-sixteenth miles:
Tura Tav (Loseth) $15.50 $5.50 $3.60
Clintavon (Chabara) 4.50 3.10
James Jessie (Frazier) 4.10
Also ran: Honey Royal, Anthony Go, Kelving, Collio, Forest Shadow, Sherri Hope, Rand Mark. Time 1:49 3-5.

FOURTH RACE — $1,950, claiming, three-year-olds and up, six and one-half furlongs:
Rosita D (Leblanc) $11.10 $5.10 $3.20
Tear and a Smile (Tierney) 3.40 2.60
Kims Shadow (Loseth) 3.70
Also ran: Stratusfaction, Newfields, Linda Dawn, Sassy Sis, Hidden Lake, Debs Jewel, Smoldering. Time 1:21 3-5. Exactor paid $30.40.

FIFTH RACE — $1,950, claiming, three-year-olds and up, six and one-half furlongs:
Spooky Lukey (Tierney) $7.80 $4.00 3.10
Burning Heat (Leblanc) 4.90 3.60
Pirate Charger (Barroby) 3.70
Also ran: Hades Bobbin, Mr. S. G. Mac, Cockle Barry, Chief Exporter, World Statistics. Time 1:20 2-5.

SIXTH RACE — $3,000, claiming, three-year-olds and up, six and one-half furlongs:
Quadra Isle (Carter) $5.30 $4.10 $3.40
Sun'n Shadow (Krasner) 10.20 7.60
Fielder Frank (Maese) 4.70
Also ran: Prince Richard, Mr. Tom Thumb, Canadian King, Royal Galaxy, Copper Mountain. Time 1:19 4-5. Exactor paid $64.30.

Today's entries on Page 18

SEVENTH RACE — $4,200, claiming, three-year-olds and up, six and one-half furlongs:
Avalon Isle (Frazier) $10.80 $4.80 $3.80
Glad Sal (Loseth) 5.10 4.10
Turn To The Mt. (Tierney) 5.70
Also ran: Black Lila, Pas Princess, Double Dev, Our Diamond, Ships Visitor. Time 1:19 3-5.

EIGHTH RACE — $3,600, claiming, three-year-olds and up, one and one-sixteenth miles:
Rippling Snow (Maese) $8.80 $5.40 $3.50
Kippynite (Tierney) 5.70 3.50
Defiant Dude (Krasner) 2.80
Time: 1:48 3-5.
Also ran: First Contact, Cottonwood Canyon, Johnny Two Dance, Mr. Irvin. Time 1:48 3-5.

NINTH RACE — $3,200, allowance, three-year-olds, six and one-half furlongs:
Native Spirit (Tierney) $4.20 $3.20 $2.70
Mike Kaye (Barroby) 6.80 4.00
Boundary Girl (Johnson) 5.50
Also ran: Gallant Dave, Canada West, Prizerulian Prince, Prominent Star, Spain End. Time — 1:19 1-5.

TENTH RACE — $2,600, claiming, three-year-olds and up, six and one-half furlongs:
Better Peace (Cuthbertson) $7.60 $4.40 $4.30
Connies Lass (Carter) 3.10 3.10
Sheila's Diamond (Rich) 4.00
Also ran: Crystal Comet, Miss Dandylea, Crystal Thong, Lovely Sound, Direct Control, Treasure Mill. Time — 1:19 3-5. Quinella paid $14.30.
Attendance: 8403. Mutuel Handle: $753,973.

ESQUIMALT SPORTS CENTRE
JR. 'B' LACROSSE
ESQUIMALT vs. VICTORIA
THE BIG 8
THURS JUNE 17
8:00 P.M. 6-17

Sport today

GOLF

9 a.m. — Semi-finals of Victoria and District women's championship, Uplands Golf Club.

BASEBALL

6:30 p.m. — Victoria Senior Amateur League, Gorge Hotel vs. Farmer Construction, Lambrick Park.

SOFTBALL

6:30 p.m. — Victoria Senior Women's League, Hygrade Radio vs. Victoria McDonalds Seniors, McDonalds Furniture Juniors vs. London Boxing club, Hyacinth Park.

6:30 p.m. — Sidney Men's Association, Seaboard Properties vs. KOA, Sanscha Park.

6:30 p.m.—Heywood Men's League, Taylor House Moving vs. Century Inn, Heywood Ave. Park.

6:45 p.m. — Stuffy McGinnis Men's League, Matthews Heating vs. Juan de Fuca Builders, Central Park.

LACROSSE

8 p.m. — Vancouver Island Junior "B" League, Esquimalt Buccaneers vs. Victoria Strathcona Stingers, Esquimalt Sports Centre.

8:15 p.m. — Vancouver Island Intermediate "B" League, Victoria vs. Saanich, Memorial Arena.

COQUITLAM

	G	A	Pen
Daryl Sauve	0	0	0
Art Talson	0	1	4
Jim Aitchison	0	0	2
Dan Piotrowski	1	0	2
Moe Jodoin	0	0	0
Kevin Parsons	3	2	2
Doug May	0	0	2
Frank Nelson	0	0	7
Ray Durante	2	3	2
Dave Durante	3	3	0
Doug Blanchard	0	0	0
Rhys Parsons	3	4	0
Paul Joseph	0	0	2
Randy Bryan	0	0	0
Doug Bannon	0	1	8
Mike Mitzel	0	0	0
Greg Thomas	0	0	0
Totals	12	14	23

VICTORIA

George Grover	0	1	0
Tom Black	0	0	0
Pete Rushton	0	0	0
Norm Baker	1	2	0
Ronlit Dillon	0	2	0
Larry Bell	1	0	0
Jeeven Dillon	1	0	0
Charn Dhillon	0	1	4
Mike Walsh	1	0	0
Chris Hall	1	1	5
Mike Beaulac	0	2	4
Dave Thomson	0	0	12
Joe McCrea	1	0	0
Ivan Thompson	2	2	0
Ron MacNeil	1	2	0
Frank Alexander	0	0	0
Jerry Kustaski	2	0	0
Skip Chapman	0	0	0
Totals	11	14	31

Shots stopped by:
Sauve (C) 11 16 11—38
Grover (V) 16 11 18—45
Score by periods:
Coquitlam 6 2 4—12
Victoria 4 4 3—11
Attendance: 1,502.

Czechs in final

ZAGREB, Yugoslavia (Reuter) — Czechoslovakia qualified for Sunday's European soccer championship final in Belgrade with a 3-1 win over the Netherlands in their semi-final Wednesday after extra time. The Czechs will meet either West Germany or Yugoslavia in the final.

The Original Knight SOLUNAR TABLES When To Fish Or Hunt

According to the Solunar Tables calculated for this area, the best times for hunting and fishing for the next 48 hours will be as follows (Times shown are Pacific Daylight

Minor	Major	Minor	Major
A.M.		P.M.	
TODAY			
11:00	5:10	11:20	5:35
TOMORROW			
11:50	6:00	—	6:20

Major periods, lasting 1½ to 2 hours, dark type.
Minor periods, shorter duration, light type.

Late arrival results in fine

REGINA (CP) — All-star defensive end George Wells has finally made an appearance at the Saskatchewan Roughriders training camp, but received a fine for being late.

Wells told head-coach John Payne that he had car trouble while driving from Vancouver and had to go back for another car. Amount of the fine was not disclosed.

Head for everybody's Favourite!...

New Exhibition Park

New Exhibition Park is bigger and better than ever, over 50% bigger with 2,400 new seats in the Grandstand and Clubhouse! This year, New Exhibition Park has 113 exciting days of Thoroughbred Horse Racing. Parade to the Post, 6 PM Weekdays, 1 PM Saturdays and Holidays, rain or shine! For reservations, call 254-1631.

For Bus Information Phone Vancouver Island Coach Lines, 385-4411

THE TRACK Exhibition Park
B.C. JOCKEY CLUB

Sport digest

Player's father draws $400 fine

SUDBURY. (CP) — The father of Ron Duguay, a centre for the Sudbury Wolves hockey team, was fined $400 in provincial court Wednesday on a charge of common assault in connection with an incident during a hockey game March 28.

Fernand Duguay pleaded guilty to the charge which was laid after a man struck Tony Horvath, a player for the Sault Ste. Marie Greyhounds, during the third period of an Ontario Hockey Association Major Junior A game.

Mike Allen, assistant Crown attorney, said a fight broke out at centre ice between Horvath and the younger Duguay during a game the Wolves won, 11-2.

Both received five-minute penalties, but while Horvath was in the penalty box he was approached and punched by a spectator. The Sault Ste. Marie players cleared the bench to pursue the attacker. Duguay's lawyer asked for a conditional or absolute discharge for his clinet. But Judge Gilles Matte said a conviction would be in order to act as a deterent for other hockey fans.

Saskatoon player remanded

SASKATOON (CP) — The preliminary hearing of a Saskatoon hockey player charged with assault in connection with the Feb. 20 Western Canada Hockey League game here has been rescheduled to Sept. 8.

Peter Goertz of Saskatoon Blades appeared in magistrate's court Wednesday and the hearing was set over because Goertz's lawyer was unavailable. Goertz was charged with assault along with two Victoria Cougar players, Tim Williams and Greg Tebbutt. Tebbutt faces two assault charges and Williams one. The two Victoria players are scheduled for preliminary hearings Monday.

Charges were laid following a game in which three Blades players were injured. Defenceman Bryan Baron suffered an eye injury and both defenceman Glen Leggott and forward Bruce Hamilton had concussions.

Chilliwack shifts leagues

VANCOUVER (CP) — Chilliwack Bruins are shifting from the British Columbia Junior Hockey League to the rival Pacific Junior Hockey League, Fred Page, president of the latter circuit, has announced.

It will be the seventh member of the Pacific League.

Both leagues are rated as Tier Two junior leagues by the Canadian Amateur Hockey Association, but the BCJHL operates as a prime farm system for the Western Canada Hockey League while the PJHL plays a shorter schedule with a lower-key approach.

Other teams in the PJHL are Nor-Wes Caps, Richmond Sockeyes, Kerrisdale Couriers, Vancouver Junior Canucks, Coquitlam Comets and Surrey Stampeders, all in the Greater Vancouver area except the new club from the Fraser Valley. PJHL has approved a 48-game schedule for each club, up eight from last year.

Bucyk signs new contract

CAPTAIN **John Bucyk** has signed a "one-year, no bonus clauses" contract with **Boston Bruins** to play his 21st National Hockey League season ... Stanley Cup finalists, Philadelphia Flyers, have signed **Mark Suzor, Drew Callander** and **Dave Hynek,** three of their top choices in the recent NHL draft. Suzor is a defenceman, the others wingers ... **Bruce Baker,** a 31-goal scorer with Ottawa 67s of the Ontario Hockey Association has signed a multi-year contract with **Montreal Canadiens,** who made him their third draft choice ... **Cincinnati Stingers** have obtained centre **Richie Leduc** from **Cleveland Crusaders** for cash in a World Hockey Association deal ... Outfielder **Mike Vail,** on the disabled list since dislocating his right foot playing basketball in mid-February, has been activated by **New York Mets.**

Uncertainties cause delays in WCHL schedule planning

BRANDON — Uncertainty about the proposed transfer of the Winnipeg Clubs to Spokane, Wash., has forced governors of the Western Canada Hockey League to delay drawing up the 1976-77 schedule for at least a week.

The 12 governors adjourned the annual meeting Wednesday afternoon and will meet again in Calgary, June 24, at which time it is believed a decision can be made on the Spokane situation.

Clubs-owner Gerry Brisson has stated the team will not operate next season in the Manitoba capital due to competition from Winnipeg Jets of the World Hockey Association. Brisson received league approval to move the team to Spokane earlier this week but still needs the approval of the Canadian and United States Amateur Hockey Associations.

Reports from Wednesday's meeting indicate the WCHL will operate in three divisions next season, if the move to Spokane is approved. The new team, to be known as Spokane Americans, would probably join the Central Division of the 12-team major junior league along with Calgary Centennials, Medicine Hat Tigers and Lethbridge Broncos.

Victoria Cougars, New Westminster Bruins, Kamloops Chiefs and Portland Winter Hawks, the former Edmonton Oil Kings, would form the Coast Division while Brandon Wheat Kings, Flin Flon Bombers, Regina Pats and Saskatoon Blades would compete in the Estern Division.

On Tuesday, a two-division setup, with five clubs in the Western Division and seven in the East was proposed but apparently has been shelved due to problems of scheduling.

Should the move to Spokane be denied, Brisson apparently has the options of moving to Moose Jaw, where the league operated a team for two seasons in the late 1960s, or to withdraw from the WCHL for one season.

Moose Jaw did not have a junior team last season as owners withdrew from the Tier Two Saskatchewan Junior Hockey League in 1975.

Meanwhile, problems of another sort faced the WCHL on Wednesday.

In Edmonton, legislative opposition leader Bob Clark says the transfer of the Oil King franchise to Portland will restrict the basic freedoms of Albertans.

In a letter to WCHL president Ed Chynoweth, Clark objected to making Edmonton a protected zone for the Portland team. The Winter Hawks will retain WCHL rights to minor hockey players in the Edmonton area.

Forcing hockey players from a section of Alberta to play their minor junior hockey outside their native province would amount to a restriction of their basic freedoms, Clark said.

He added he will pressure both federal and provincial government officials to allow young hockey players from the province the option of playing Tier One junior hockey in the city of their choice.

Chynoweth could not be reached for comment.

Eight top runners to race in series

NEW YORK (AP) — A mile series, matching eight of the world's best middle-distance runners including New Zealand's John Walker — the record holder — in three one-mile showdowns, was announced Wednesday. Besides Walker, who holds the mile mark at 3:49.4, the field includes Filbert Bayi of Tanzania, who holds the world 1500-metre record at 3:32.2. Also entered are Marty Liquori, top U.S. miler; Eamonn Coghlan of Ireland, NCAA 1500-metre champion; Rick Wohlhuter of the U.S. and Kenya's Mike Boit, co-favorites for the 800-metre gold at the Olympics; Rod Dixon of New Zealand, the Olympic 5000-metre favorite; and Tom Wessinghage of West Germany, Europe's 1500-metre champion.

The first race is to be at Philadelphia's Franklin Field on Aug. 4 — five days after the Olympic closing ceremonies. After that, the eight-man field will go again Aug. 28 in Edinburgh, Scotland, and Sept. 18 in Helsinki, Finland.

Liquori called the three matchups dream races.

League leaders tamed by Gorge

	W	L	Pct.	GBL
Greaves	7	3	.700	—
Gorge	5	3	.625	1
Farmer Cons.	3	4	.429	2½
Kubiceks	2	7	.222	4½

Next game: Tonight — Gorge vs. Farmers, Lambrick Park.

Garnet Moen and Derek Drinkwater combined to lead Gorge Hotel to an 11-5 win over first-place Greaves Movers Wednesday in a Victoria Senior Amateur Baseball League game at Lambrick Park.

Moen had three singles in five at-bats, scored two runs and drove in another two while Drinkwater scattered eight hits and struck out four in chalking up his second win of the season.

The victory moved Gorge to within a game of the front-runners and Gorge still has two games in hand.

Grant Boland was top hitter for Greaves with a single and double.

Gorge Hotel	201 242 0	11	11 4
Greaves	210 020 0	5	8 3

Derek Drinkwater 2-1 and Russ Holmes; Terry Karpiuk 1-2, Roy Moretti (5) and Rick Mark.

Jockey equals one-day mark

ATLANTIC CITY, N.J. (AP) — Jockey Jorge Tejeira equalled a North American record Tuesday by riding eight winners in one day, coming in first on three of his six mounts at Keystone in Philadelphia during the day and five of his six mounts at night at Atlantic City. The record was set June 11, 1944, by Hubert Jones, who won eight of 13 races at Caliente in Mexico.

BISSON'S MOVING & STORAGE LTD.
384-8442
LOCAL AND UP ISLAND MOVING
6-10

FATHER'S WEEK SALE
CONTINUES
Take Advantage of Special Values
CASUAL — DRESS — WORK SHOES
From Gale, Jarman, Hush Puppy and Nunn Bush
Sizes 5-15 in widths C, D, E, 2E, 3E, 4E
Prices Were $13 - $50
THIS WEEK ONLY $10 - $40
Sale till closing June 19th
EXTRA SPECIAL SAVINGS
On discontinued lines and broken sizes. Values to $25. NOW ONLY $10
VILLAGE SHOES
2238 OAK BAY AVENUE
"In the Village"
6-16

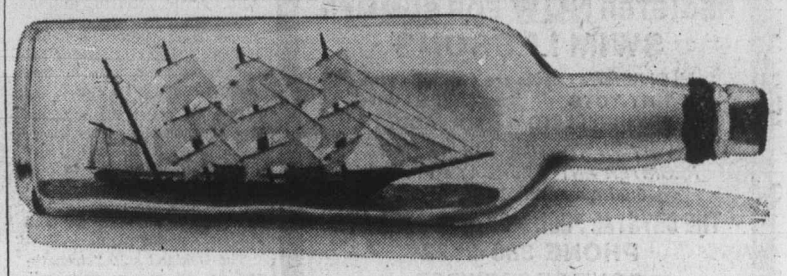
Getting Southwind into the bottle isn't easy.
It takes time to blend the Demerara, Barbados and other fine rums that go into Southwind.
Then more time to age Southwind in oak, to perfect maturity.
Southwind has the beautiful body you look for in a rum, but without the brawn.
It makes itself felt, but never intrudes, no matter how you mix it.
A traditional rum like this doesn't happen overnight. Although when served, it'll become an overnight sensation.
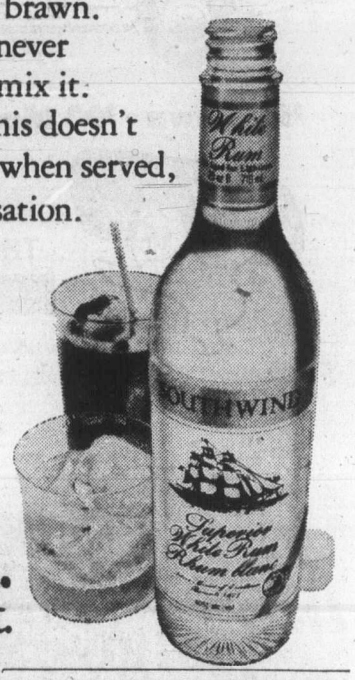
Southwind.
It didn't happen overnight.

Softball roundup

Royal Oak, Seaboard win

Royal Oak Sporting Goods and Seaboard Construction maintained their front-running pace Wednesday by posting victories in Stuffy McGinnis Men's Softball League action at Central Park.

Scoring three runs on a combination of two singles, an error, a base on balls and sacrifice fly in the second inning, Royal Oak registered a 3-0 decision over last-place Matthews Heating and remained three points up on second-place Seaboard.

Veteran Ken Fox allowed Matthews Heating only two hits and struck out 12 batters while Dave Scotney was tagged for five hits in taking the loss.

A bases-loaded triple by Paul Morrison keyed a four-run fourth inning for Seaboard, which rallied for a 6-2 decision over Ingraham Hotel.

The Hotelmen had rocked starter Peter Devana for two runs in the first inning before veteran Barry Wilkin stepped in and pitched shutout softball for the last six and two-thirds innings.

In Victoria Senior Women's League play at Hyacinth Park, CJVI Vicettes edged London Boxing Club, 6-5, and Ingraham Hotel and MacDonalds Furniture Seniors played to a 4-4 tie.

Hillary Bitten, the winning pitcher for Vicettes, contributed a home run.

In Heywood Men's League play, Remco Office Supplies scored all their runs in the fifth inning to upset Hygrade Radio, 3-0. Bob Richdale, who scored the second run, limited Hygrade to three hits.

And in an exhibition game at Sanscha Park, Victoria Bate of the Pacific Coast Men's Fastball League roared to a 16-0 decision over the Silney Men's League all-stars before about 400 fans.

Reg Underwood and Bob Burrows cracked two-run homers and Ken Bate had a solo homer for the defending Canadian champions and co-holders of the world championship.

Stan Kern pitched the first three innings for Bates, striking out nine batters, Dave Ruthowsky struck out three in two innings and Andy Konopacki finished up by striking out six in the last two innings.

Frank Scott had a bunt single for the only Sidney hit.

Ingraham	200 000 0	2	9	3
Seaboard	000 420 x	6	6	2

Mel Nelson and Paul Kraeling; Pete Devana, Barry Wilkin (1) and Tom Robertson.

Royal Oak	030 000 0	3	5	0
Matthews	000 000 0	0	2	3

Ken Fox and Bob Bugslag, Wayne Scotney (6); Dave Scotney and Jeff Price.

FREE SPRING CHECK!
FOR ALL DATSUN OWNERS
THREE POINT DATSUN WILL CHECK:
1 BRAKES
2 STEERING
3 TIRES
4 LIGHTS
5 COOLING SYSTEMS
6 BELTS
7 ALL FLUID LEVELS
WE want YOU to have a Safe Summer
We just won't be outdone
THREE POINT... MOTORS LTD. DATSUN
2620 GOVERNMENT at HILLSIDE • 385-6737 • Dlr. lic. 00740A

OK TIRE STORES
3030 NANAIMO ST.
Located Between Topaz and Finlayson Streets on Nanaimo
... Directly Behind Imperial Building Supply
NEW LOCATION: MAYFAIR SHOPPING, FINLAYSON, LARCH, SPRUCE, SUMIT, TOPAZ, MARKET, HILLSIDE, BURNSIDE, GORGE, DOUGLAS, NANAIMO, BLANSHARD
TRUCK AND CAMPER TIRES 750x16 8-ply hiway 56.75 installed
GRAND OPENING
ONE WEEK ONLY ALIGNMENT 9.95 on most cars
HI-SPEED BALANCING include wts. 2.95
* FREE CERTIFICATES
* DOOR PRIZES
* DRAW!
BUY YOUR BACON FOR 75c lb. 100 Per Day for 5 Days!
★ Pair of B.F. Goodrich Radial Tires
★ Pair of OK Kevlar Belt Tires
COME IN AND ENTER OUR DRAW FOR A MOBYLETTE BIKE from BB CAR SALES
B.F.Goodrich
GRAND OPENING TIRE SPECIALS
CAVALIER by B.F. GOODRICH
• 4-Ply Nylon Bias
• Quality for Economy
• Low Profile for Stability and Cornering
• Full Tread Life Warranty
SALE PRICE
A-78-13 (600-13) Narrow White 19.75
E-78-14 (700-735x14) Narrow White 20.75
F-78-14 (775-14) Narrow White 21.75
G-78-14 (600-825x14) Narrow White 22.75
G-78-15 (825-15) 22.75
GT RETREAD SPECTACULAR
ECONOMY CARS 550x12-A78x12, 600x12-A78x13, 600x13-B78x14, 650x13 16.95
COMPACT CARS 700x13-C78x13, 645x14-C78x14, 695x14-D78x14 17.95
INTERMEDIATE CARS E78x14, F78x14, F78x15 18.95
STANDARD SIZE G78x14, G78x15 19.95
STATION WAGONS H78x14, H78x15 20.95
TRIPLE TIRE GUARANTEE 1. Nation Wide 2. Money Back In writing 3. Against all road hazards—unconditionally.
TRAILER TIRE SPECIAL 400x8 TIRE AND TUBE INSTALLED 19.95
WHEEL STRAIGHTENING (By MECHANICAL PRESS) ½ PRICE
CHARGEX master charge
6-16

Agents arrest track hands

BELMONT, N.Y. (AP) — United States immigration agents have swooped down on the Belmont Park race track and arrested 80 exercise boys and stable hands as illegal aliens. The early morning raid nabbed workers hired by eight trainers, including Lazlo Barrera, trainer of Kentucky Derby winner Bold Forbes. Marvin Kiley, district director of the U.S. Immigration and Naturalization Service, said the alleged aliens included 57 Mexicans, with the others hailing from Colombia, Peru, Chile, El Salvador, Ecuador, Panama, England and Germany.

Football owners talk baseball, need for compensation clause

NEW YORK (AP) — The National Football League met Wednesday, but the talk mainly was about baseball's frenzied detling Tuesday night — dealing which NFL commissioner Pete Rozelle said strengthens his position that the richest teams can buy any players they want.

"They (the NFL owners) are all talking about that," said Rozelle, referring to Oakland A's" outright sale of three star players for $3.5 million. "They obviously felt it supported their position that the haves will get better."

Owner Charles Finley of the A's sold outfielder - first baseman Joe Rudi and relief pitcher Rollie Fingers to Boston Red Sox for $1 million each and pitcher Vida Blue to New York Yankees for $1.5 million Tuesday night.

The Oakland sale "strengthens in theory our position," Rozelle told a news conference. "They (free agents) go to contenders, they go to money, they go to the glamor places or off-season employment opportunities. Those are the four main reasons a player wants to move."

The NFL currently is fighting a court ruling that strikes down a compensation clause which would allow a player to play out the option year of his contract and sign with a team of his choice. Until a judge ruled the compensation clause was illegal, a team signing a free agent had to compensate the player's former team.

Rozelle noted that in pro basketball Kareem Abdul-Jabbar moved to Los Angeles from Milwaukee; in hockey, Bobby Orr moved to Chicago from Boston; and in football, John Riggins signed with Washington Redskins — a perennial challenger for the league title — after finishing his option year with New York Jets.

"We need some type of option-compensation and the draft," Rozelle said.

The commissioner said he has been involved in negotiations between the league and the NFL Players' Association for the last six weeks in an effort to sign a collective bargaining agreement and settle the long-standing war between the sides.

"I feel the climate is better, and both sides seem to want a deal," he said, while cautioning the "possibility exists of our going into another season without a contract, but we don't want to."

Defending champ forgotten man

DULUTH, Ga. (AP) — There's a myth the U.S. Open golf championship, the 76th edition of which gets underway today, is worth $1 million to the winner.

"In that case," said Lou Graham, tongue firmly planted in cheek, "I'm working on my second million. I've given up on the first.

Graham scored an upset victory in this tournament a year ago, but is the forgotten man in the the speculation and publicity before the start of the event on the 7015-yard, par-70 Atlanta Athletic Club course.

Attention has gone to Jack Nicklaus, always the favorite, talented Tom Weiskopf, Masters king Ray Floyd and the four men dominating the tour this year — Hubert Green, Hale Irwin, Johnny Miller and Ben Crenshaw.

Graham, 38, has been largely ignored. He's been called the invisible champion, the man nobody knows.

The national title hasn't been the gold mine it's reputed to be for him.

The national title hasn't been the gold mine it's reputed to be for him.

There are a couple of new clothing contracts. There was a lucrative appearance in Japan. And there's an increase in his exhibition fees.

"I'm not doing a lot more than I used to," Graham said, "but I'm getting paid for it a little more."

He hasn't won since his Open playoff win over John Mahaffey. He's played well but not spectacularly, just as he's done most of his 13-year tour career. His earnings this season are a respectable $67,385 and he's been in the title hunt a couple of times in recent weeks.

Exhibition Park racing entries

VANCOUVER — Entries for today's thoroughbred racing at Exhibition Park:

FIRST RACE — Claiming, $1,950 for three-year-olds, six and one-half furlongs:
Little Inception (Carter) 113
Lady Darkfoot (Barroby) 113
Our Ladyship (Travers) 113
B.C. Comedy (Wolski) 113
La Veleta (Demorest) 108
Mini Chick (McMahon) 113
Poco Do (Charlton) 113
Annie Alms (Chabara) 113
Bright N' Saucy (Tierney) 103
Miss Chelford (Manning) 103
Also eligible:
Dollish (Combs) 113
Jungle Ann (Tierney) 118
Brentfair (Tierney) 113
Summerland Belle (Krasner) 113

SECOND RACE — Claiming, $2,300, for two-year-olds, nursery course:
Maple Ridge (Smith) 115
Lucky Times (Chabara) 113
Ambling Art (Lanoway) 120
Dr. Broker (McMahon) 115
Papaday (Cuthbertson) 115
Tony Express (Tierney) 115
Khainan D (Loseth) 115
Rotar Tiller (Barroby) 115
Double Your Money (no rider) 115
Toga Party (LeBlanc) 115
Also eligible:
Mondays Special (Tierney) 113
Sword Maker (Rich) 120
Ban The War (Rich) 120
Kims Image (McMahon) 115

THIRD RACE — Claiming, $2,900, for two-year-olds, nursery course:
Senior Director (Barroby) 120
Buckon (Furlong) 115
Woodbine Court (McMahon) 115
Triple Prince (Loseth) 120
Flyability (Cuthbertson) 115
Whiskey Ridge (Tierney) 115
Country Promise (no rider) 115
Whipshot (Smith) 115
Windsor Quest (LeBlanc) 120
Bernard F (Chabara) 115
Also eligible:
Baat Sing (Chabara) 115
Supermatic (Chabara) 115

FOURTH RACE — Claiming, $1,950, for three-year-olds and up, six and one-half furlongs:
Monashee Kid (Carter) 119
Centennial Hostess (Hernandez) 109
Burning Heart (Loseth) 114
Dr. G & Mac (Salas) 119
Alderissimo (Chabara) 119
Pirate Charger (Barroby) 119
King Pit (Demorest) 114
Johnny Bud (Furlong) 122
White Whitening (Tierney) 119
Mr Bright Boy (Johnson) 119
Also eligible:
Double Circle (Loseth) 114

FIFTH RACE — Claiming, $3,200, for three-year-olds, six and one-half furlongs:
Full Moon Charlie (Cuthbertson) 115
a-Royal Place (Krasner) 116
Greco Road (Smith) 115
Western Ben (Carter) 115
a-Patrick Michael (Tierney) 120
Tearing Down (Loseth) 111
Gunlayer (Lanoway) 113
Little John Brown (Johnson) 115
a-entry.

SIXTH RACE — Claiming, $2,500, for three-year-olds, six and one-half furlongs:
Irish Win (no rider) 113
Whatsamatter (Krasner) 118
Easter Gem (Cuthbertson) 118
Mutuel Admiration (Loseth) 113
Mayas Castle (LeBlanc) 113
Arch Regal (Rich) 108
Bunkies Baby (Johnson) 113
Nearly Irish (Tierney) 113
Trust Pool (Chabara) 113

SEVENTH RACE — Allowance, $3,200, for three-year-olds, six and one-half furlongs:
Buds Playgirl (Airth) 108
Tennesseite (Demorest) 108
Adas Sage (Tierney) 113
A Trip To Remember (Loseth) 113
Last But Best (Smith) 118
a-Major Hike (Barroby) 113
Scornful Pride (Furlong) 113
Boundary Girl (Johnson) 113
Barbie Baby (Lanoway) 113
Little Bit of Nana (Rich) 108
Also eligible:
a-Winalto (Krasner) 113
a-entry.

EIGHTH RACE — Claiming, $3,600, for three-year-olds and up, six and one-half furlongs:
Glenlyon Mac (Brownell) 116
Saucy Verdict (Cuthbertson) 119
Fuddle Duddle (Rich) 111
Ship Ashore (Loseth) 117
Big Ed Johnson (McMahon) 119
Ruladot (Maese) 119
Costarule (Krasner) 116
Pitt Meadows (Tierney) 116
Discovery Passage (Smith) 116
Avec Plaisir (Carter) 116

NINTH RACE — Allowance, $5,000, for three-year-olds and up, one and one-sixteenth miles:
Panchetas Will (Chabara) 115
Tango King (Barroby) 120
Barbicle (Tierney) 115
Mio Caro (Carter) 120
Overlander (Brownell) 114
Moray Castle (Krasner) 115
Delta Bay (Furlong) 115
Grande Rinot (Cuthbertson) 117
Royal Morn (Loseth) 112
G.G. Hill (Smith) 118

TENTH RACE — Claiming, $2,600, for three-year-olds, and up, six and one-half furlongs:
Magic Jester (Maese) 116
Rosie the Rivetter (Rich) 112
Rishalee (LeBlanc) 119
Sweet Willie Brown (Lanoway) 119
Sky Ride (Krasner) 119
Great Guns Rose (Cuthbertson) 119
Successful Road (Cuthbertson) 119
Titans Flyer (Carter) 119
Darch (Loseth) 114

Selections

1. B.C. Comedy, Lady Darkfoot, Miss Shelford.
2. Ambling Art, Lucky Times, Tony Express.
3. Senior Director, Buckon, Whiskey Ridge.
4. King Pit, Lite Whitenin, Monashee Kid.
5. Tearing Down, Full Moon Charlie, Greco Road.
6. Mayas Castle, Bunkys Baby, Trust Pool.
7. A Trip to Remember, Little Bit of Nana, Adas Sage.
8. Ship Ashore, Saucy Verdit, Pitt Meadows.
9. Royal Morn, Mio Caro, Panchetas Will.
10. Darch, Sweet Willie Brown, Rosie the Rivetter.

City to run junior club

HULL, Que. (CP) — City council has set up a $125,000 fund to operate Hull Festivals in the Quebec Major Hockey League next season. The fund, is contingent upon passage by the Quebec National Assembly of a bill permitting the city to own and operate the club.

The city received the Festivals franchise last month from the QMJHL which removed it from Paul Grant who had purchased it from the city three years ago. City fathers say that once the club, which they want to keep here, is back on a sound financial footing it may be sold to private interests.

CRYSTAL POOL
SUMMER TIME IS SWIMMING TIME
GET IN THE SWIM
REGISTER NOW FOR SUMMER SWIM LESSONS
All Children's Levels are available plus
★ TINY TOTS ★ LIFE SAVING
★ SNORKELLING ★ ADULTS
WHY WASTE TIME IN LINE UPS
REGISTER ANY WEEKDAY BETWEEN 9:00 a.m. and 5:00 p.m. at
THE CRYSTAL POOL 2275 QUADRA ST.
PHONE 383-2522
DON'T BE CROWDED
TRY THE BIG POOL CONCEPT
6-10

DATSUN B210S
$3,295
FULL PRICE delivered at THREE POINT DATSUN PLUS SALES TAX
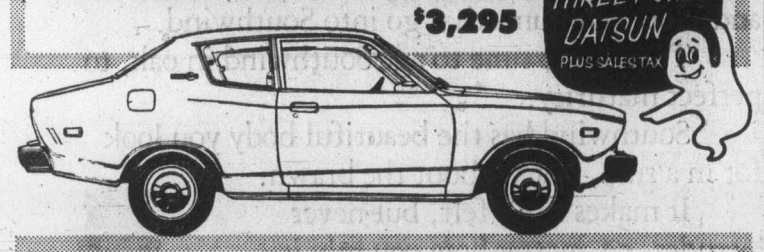
$93 Down • $93 Monthly
INCLUDES SALES TAX
OVER 48 MONTHS
ON APPROVAL OF CREDIT
Catch the SPIRIT at
THREE POINT... MOTORS LTD. DATSUN
2620 GOVERNMENT ST. AT HILLSIDE • 385-6737 • (dlr. lic. 00740A)

Making you feel like a Somebody takes a lot more than just guaranteeing your muffler.
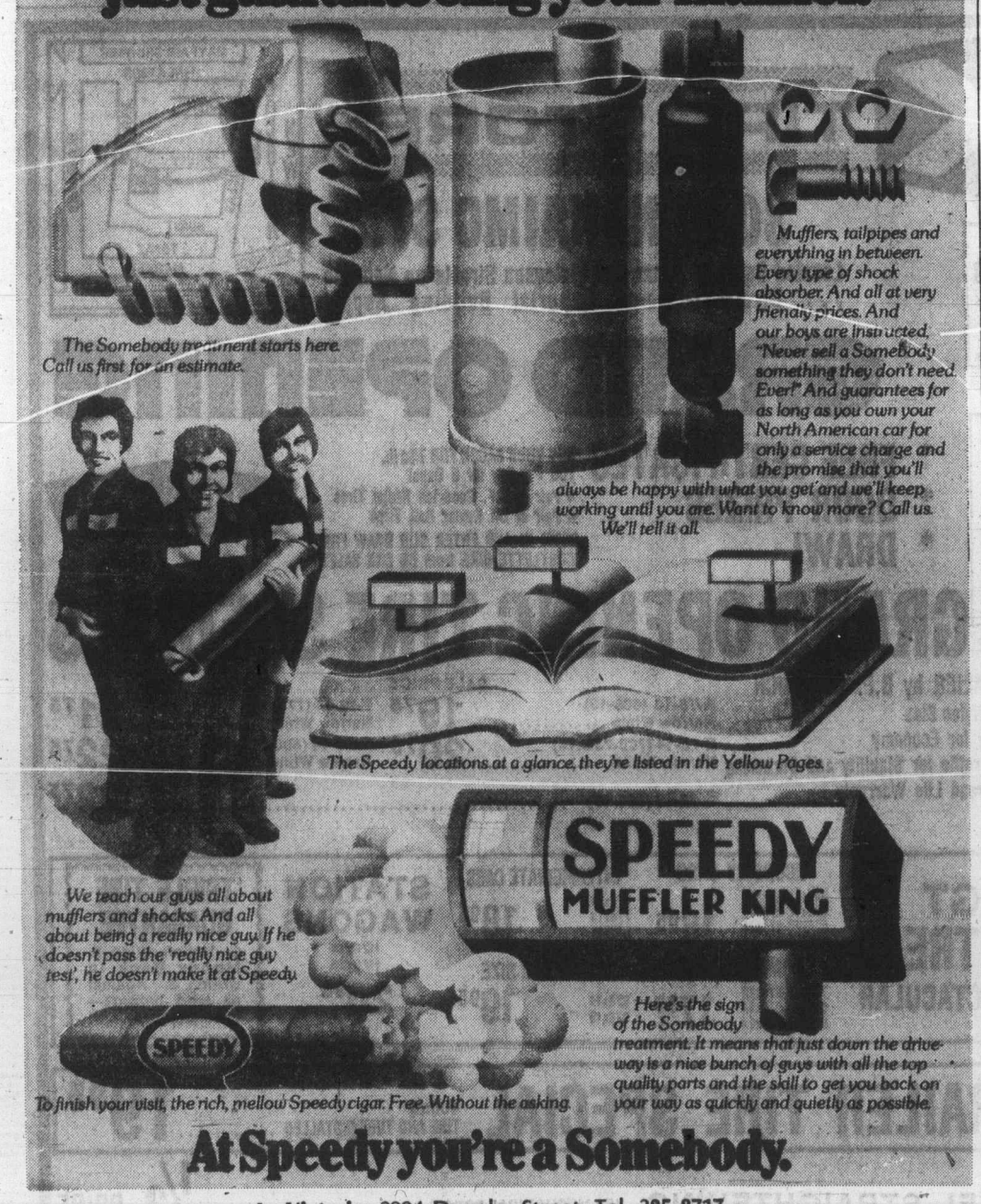

At Speedy you're a Somebody.
In Victoria: 2994 Douglas Street, Tel. 385-8717

COME TO SALMON COUNTRY

NEW WHARFAGE AVAILABLE
NOW DREDGED
DOCK LIGHTING & POWER SECURITY
PEDDER BAY MARINA
Metchosin—off Rocky Point Rd. 478-1771

Peter George
Father's Day . . . who started it all?
Did you know that Father's Day originated at Spokane, Washington in 1919? A young girl, who had been raised by her widower father, along with 5 brothers and sisters convinced her local minister to declare a special day of recognition. Unfortunately it is still only a North American phenomenon.
Some wag described it as "the same as Mother's Day—only you don't spend so much". All of us will probably agree that "Dad is the Kin you love to touch".
We always thought the following poem says it all
PORTRAIT OF DAD
He isn't much to look at,
And his words come few and shy,
But to know him is to love him
Without ever knowing why.

Just to pass him on the sidewalk,
Catch his quick and friendly smile,
Makes you glad to call him neighbor,
Makes the morning worth your while.

True, he'll never win an Oscar,
Never taste undying fame;
He will earn no banner headlines,
Never set the world aflame.

But we children run to greet him
When his car turns in the drive,
And our chanted: "Here comes Daddy!"
Brings the twilight glad alive.

Brings our mother to the doorway,
Flushed, excited, sudden glad;
Swift forgetting cloud and shadow,
For the sunlight to be had.

To the world he's nothing special,
Never loud his praises ring;
But in this devoted circle,
He is master, lord, and king. —Maurice J. Ronayne
COUVELIER Fine Apparel
6-17 1010 Broad Street, Victoria 382-3312

the Bay

Come and meet Well-known local sports fisherman, Jimmy Gilbert Sat., at the Bay.
Well-known local sports fisherman, Jimmy Gilbert, will be in the Bay's Sporting Goods Dept. Thurs. and Fri., 6 to 9 p.m. and Sat. 1 p.m. to 4 p.m. Come in and talk to Jimmy. He will be demonstrating the setting up of lures and strip cutting. And during these 3 days, you can
SAVE 20%
on Jimmy Gilbert brand fishing gear
SPECIALS FOR DAD, THE FISHERMAN
8-ft. Rod and Reel Set for buzz bombing and steelheading. Shadow rod by Diawa and Shakespeare reel No. 2410. Everyday Low Price Set, 29.99
Pocket Fisherman as advertised on TV. Compact, easy-to-carry spinning outfit. 17.99
Bait Box with 'blue ice' lid. No need for ice . . . just freeze the lid. Rope handles. 4.99
Super Cooler Ice Chest. Large, 36"x12"x14" styrofoam fish box. 10.99
Fish 'Billy' Club. Weighted for subduing those big ones. 2.29
Rescue Flare Kits. Each kit comes with red flares, smoke bombs and triggering mechanism for firing both. 17.99
Sporting Goods, Downstairs
Hudson's Bay Company

Green Island White Rum.
What a relaxing idea.
GREEN ISLAND
WHITE RUM / RHUM BLANC
A blend of the finest Canadian and Imported White Rums
Mélange de rhums blancs canadiens et importés de la meilleure qualité

25 FL. OZ./710 ml. 40% ALC. VOL.
INTERNATIONAL DISTILLERS OF CANADA
LETHBRIDGE, ALBERTA

Laperriere rehired

MONTREAL (CP) — Montreal Juniors of the Quebec Major Junior Hockey League announced Wednesday that Jacques Laperriere will be back with the club as coach for a second season in 1976-77. Laperriere, a star defenceman with Montreal Canadiens of the National Hockey League before a knee injury cut short his career after the 1973-74 season, guided the Juniors to a 36-29-7 record last year in his coaching debut. The club was eliminated by Cornwall Royals in six games in a best-of-seven quarter-final playoff round.

Laperriere won the Calder Memorial Trophy as NHL rookie of the year in 1963-64 and was named to the first and second all-star teams twice each. He won the James Norris Memorial Trophy as best defenceman in the NHL in 1965-66.

Tardif criticizes Nordiques for letting Houle get away

QUEBEC (CP) — Marc Tardif, leading scorer in the World Hockey Association last season, reacted angrily to the news that teammate Rejean Houle signed a three-year contract Tuesday with Montreal Canadiens of the rival National Hockey League.

"A team can't improve itself by letting a guy like Rejean go," said Tardif, a good friend of Houle with the Canadiens before both jumped to the WHA for the 1973-74 season, the leagues second season.

"The Nordiques management can use all the great arguments they want, but they'll never convince me they can replace a player of Rejean's ability easily.

"I was aware of the progress of his negotiations with the Nordiques. He made the right decision in signing with the Canadiens. It's more to his benefit," said Tardif, who signed a 10-year contract with Quebec earlier this year.

"But if the Nordiques aren't able to meet the demands of Rejean Houle, a player in the prime of his career, how can they convince calibre players to come into our league? How are they going to sign juniors?

"The National League doesn't have to sell itself."

Maurice Filion, general manager of the Nordiques, said Houle's jump back to the NHL "surprised me."

"I never thought the Montreal Canadiens would make him an offer."

But he said the Nordiques will be able to get along without the right winger.

"It's not that serious because we still have players capable of scoring 50 goals. I think we can replace him."

Houle had 51 goals and 52 assists with Quebec last season.

Trials delayed

HENDERSON HARBOR, N.Y. (AP) — Racing for the fifth day of the United States Olympic sailing trials was cancelled on Lake Ontario near here Wednesday after the weather service issued a storm warning.

Track meet Saturday

Richmond Track Club will defend its title this weekend at the Victoria "Y"-Times track meet at Centennial Stadium.

A total of 35 clubs and about 1000 athletes are entered in the meet, scheduled to run from 10 a.m. to 8:20 p.m. Saturday and 9:30 a.m. to 4:15 p.m. Sunday.

All Victoria clubs will be well-represented by winners of events in the recent Island and mainland high school track championships.

Sprinters Judy Tobacco and Kevin Martinek and middle-distance star Peggy Nelson head the Flying "Y" squad; sprinter Tim Page and high-jumpers Diana Rose and Nick Bennett will represent Victoria Track Club; and Debbie Scott, voted outstanding female athlete at Island and B.C. high-school championships this year, will compete in the 1500 and 3000 metres.

Tom Michell and Debbie Campbell will be running the 400 metre races for Victoria Mercuries and clubmate Ulla Hansen has been clocking good times in the 800 metres.

A strong delegation from six Washington clubs is expected to earn its share of honors in the 154-event competition.

Host club bowlers win

Host club rinks finished first and third Wednesday in the annual 80-and-over lawn bowling tournament held at C.P. greens. James Grundy-Hamilton (Tom McFetridge and Dave Donaldson) won the event, consisting of three-eight-end games, and the Victoria West rink of Jim Edwards (Walter Holdsworth and Murdie Anderson) placed second. Arthur Plewman (Archie Goodall and Bert Arscott) were third. The aggregate ages of the 30 players entered amounted to 2677 years, the oldest player being 95 and two others 94 and 90.

Two for one

HYANNIS (AP) — Buffalo Braves of the National Basketball Association have traded guard Ken Charles and forward-guard Dick Gibbs to Atlanta Hawks for veteran swingman Tom Van Arsdale.

Starting soon in Victoria ...

DALE CARNEGIE COURSE

in

Effective Speaking—Human Relations—Self Confidence
Memory Training—Selling Your Ideas
Overcome Worry and Tension

FOR INFORMATION SEND:

NAME: .....
ADDRESS: .....
PHONE: Bus.: ..... RES.: .....

TO V.P., BOX 514

Presented by T. W. Thorfinnson & Assoc.

Firestone STORES

WHITEWALL SPECIALS

offer ends June 30th

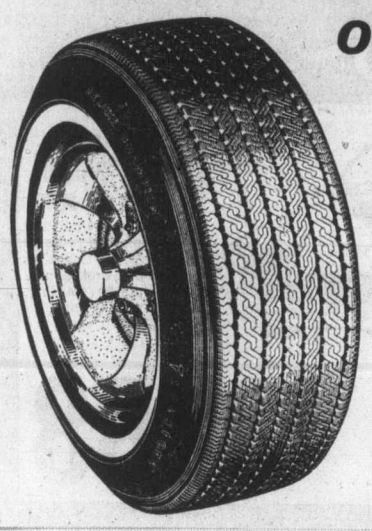

original equipment
Deluxe Champion

SUP-R-BELT

or famous

POLYESTER 500 BIAS

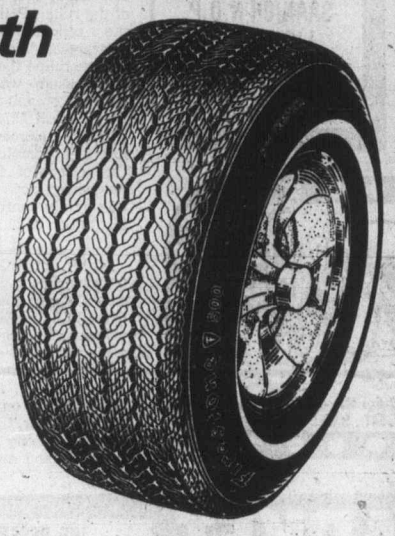

Sizes Limited: In some sizes listed, tires are available only in the belt construction or only in the bias construction; while in the other sizes they are available in both types.

SMALL SIZES B78-14 C78-14 E78-14 — $34.00 INSTALLED

MEDIUM SIZES F78-14 G78-14 F78-15 G78-15 — $37.95 INSTALLED

LARGE SIZES H78-14 H78-15 — $39.95 INSTALLED

EX. LARGE SIZES J78-14 J78-15 L78-15 — $45.00 INSTALLED

DRUM/DISC BRAKE SERVICE

INCLUDES:

- Install New Front Disc Pads
- Install New Rear Linings
- Repack Front Outer Wheel Bearings
- Arc Rear Linings to Drums
- Resurface Rear Drums
- Resurface Front Rotors
- Inspect Front Caliper
- Inspect Rear Wheel Cylinders
- Inspect Master Cylinders
- Inspect Front Grease Seals
- Inspect Brake Hardware
- Inspect Brake Hoses

$81.95 30,000 mile guarantee

ALIGNMENT with suspension check

ONLY $11.44

Our expert service specialists correct caster, camber, toe-in, toe-out and check the complete suspension system for this one low price. Torsion bar adjustment $3.75 extra. Cars with air conditioning $3.25 extra. Parts and installation extra, if required. We align import cars too!

2882 DOUGLAS ST.
at Garbally at Burnside
385-1404

See your Yellow Pages for Firestone Stores nearest you.

FULL MEASURE OF FOOD VALUE FOR YOUR FOOD DOLLAR

LOW COST

Kum's Low Cost Food Mkt., 656 W. Burnside
Lewis Low Coast, 2697 Foul Bay Road
Raynor Low Cost, 3931 Blenkinsop Road
Super Low Cost, 899 Esquimalt Road
Wellburn's Super Mart, 1058 Pandora
Lee & Sons Low Cost, 4085 Quadra Street
Wellburn's Country Market
Corner Wilkinson and Interurban
Vale Way Low Cost & Florist, Burnside
Brown's Low Cost, 204 Menzies St.
Cheung's Low Cost, 811 Craigflower Road
Deep Cove Trading Co., Deep Cove
Gorgeway Low Cost, 300 Gorge Road W.
Hillside Low Cost, Hillside Avenue
Jim's Low Cost, 284 Belmont Road
Young's Low Cost, 3888 Carey Road

Prices Effective: June 17, 18, 19

We reserve the right to limit quantities

LOW COST SPECIALS

SWIFTS BACON lb. 1.65
SWIFTS WIENERS lb. 79¢
SWIFTS R.T.E. COTTAGE ROLLS lb. 1.75

THRIFTY BUYS

BETTY CROCKER BIS-QUICK 36½ oz. 89¢
HAWAIIAN, RIPE, FRESH PINE-APPLES 79¢ ea.
DAD'S OATMEAL COOKIES 2 lbs. 1.49
GENERAL MILLS CHEERIOS 14-oz. pkg. 89¢
WEST BEST PEACHES SLICED OR HALVES 2 14-oz. tins 79¢
FOUR STAR TOMATO PASTE 2 5½-oz. tins 49¢
FOUR STAR TOMATOES WHOLE OR STEWED 2 14-oz. tins 75¢
PURITAN DINNERS MEAT BALLS IN GRAVY, 15-oz. tins 69¢ FRONTIER DINNER, 15-oz. tins 59¢
CALIF. PEACHES lb. 49¢ SNOBOY CALIF. BROCCOLI lb. 33¢
LIPTON'S ONION SOUP MIX 2 envel. 53¢
JOY LIQUID DETERGENT 32-oz. 95¢
ZEST FACIAL SOAP 3 bars 75¢
4 Personal Size IVORY SOAP 69¢
DOWNY FABRIC SOFTENER 66-oz. 1.39

WESTERN FAMILY

WESTERN FAMILY MARGARINE 3 lbs. 1.19
WESTERN FAMILY, SINGLE CHEESE SLICES 69¢ 8-oz.
WESTERN FAMILY EXTRA LARGE, RIPE OLIVES 14 oz. 45¢
WESTERN FAMILY KETCHUP 95¢ 25-oz.
WESTERN FAMILY SALAD DRESSING 32-oz. 97¢
WESTERN FAMILY FACIAL TISSUE Pkg. 59¢
WESTERN FAMILY PURE JAMS STRAWBERRY 1.45 RASPBERRY 1.55 24-oz. tins
WESTERN FAMILY MARMALADE ORANGE OR 3-FRUIT 1.19 24-oz. tin

6-17

FULL MEASURE OF FOOD VALUE FOR YOUR FOOD DOLLAR

Esquimalt Buccaneer Days

Crowning launches fun

Esquimalt's annual Buccaneer Days celebration will begin its three-day run Friday with the crowning of Buccaneer Queen Barbara Rainsford.

The crowning ceremonies, which will start at 7 p.m., will involve retiring queen Denise Lockett, Mayor Art Young, and the Royal Canadian Sea Cadet Corps Rainbow band.

Saturday's festivities will be highlighted by a parade on Esquimalt Road and the opening of the midway.

The scene shifts Sunday to Kinsmen Gonge Park, where there will be a junior fishing derby as well as athletic contests for all ages starting at 10 a.m.

Chairman Harold Moist said any decision to cancel any of the events because of rain would not be made until the last moment.

Schedule of events:

FRIDAY

7 p.m. — Buccaneer Queen crowning, sports centre.

7:30 — Senior citizens dance hosted by Silver Threads Society, recreation centre.

8:45 — Teen dance with music provided by Zingo, sports centre.

SATURDAY

7 a.m. — Start of Lions pancake breakfast, rear of sports centre.

10 a.m. — Midway rides and concessions open, sports centre.

10:30 a.m. — Buccaneer Days parade starts on Esquimalt Road, moving from Dominion to Admirals.

Noon — Start of softball tournament, Bullen Park.

12:15 p.m. — Start of band and drill team contests, sports centre.

12:30 p.m. — Beer garden with entertainment opens, Bullen Park.

1 p.m. — Swmming displays, recreation centre.

1:30 p.m. — Start of children's races, Bullen Park.

2 p.m. — Gymnastics display, sports centre.

2 p.m. — Garden club flower show, recreation centre.

2 p.m. — St. Paul's church tea, recreation centre.

2 p.m. — Pizza pie eating contest, Bullen Park.

3 p.m. — Egg-throwing contest, Bullen Park.

3:30 p.m. — Baby bottle contest, Bullen Park.

3:45 p.m. — Women's nail driving contest, Bullen Park.

9 p.m. — Buccaneer Ball sponsored by Esquimalt junior B Hockey club, advance tickets only, Sports Centre.

SUNDAY

10 a.m. — Start of junior fishing derby for children 12 years of age and under, Kinsmen Gorge Park.

11 a.m. — Food concessions open, Kinsmen Gorge Park.

11:30 a.m. — Children's races, Kinsmen Gorge Park.

Noon — Ball throw, Kinsmen Gorge Park.

12:30 p.m. — Tug-of-war, Kinsmen Gorge Park.

1 p.m. — Treasure hunt, Kinsmen Gorge Park.

2 p.m. — Skydivers' display, Kinsmen Gorge Park.

3 p.m. — Log roll contest, Kinsmen Gorge Park.

4 p.m. — Presentation of fishing derby prizes, Kinsmen Gorge Park.

NAMES in the NEWS

Democrats delay decision on Hays

WASHINGTON (UPI) — House Democrats have agreed to wait a week before voting whether to remove Rep. **Wayne Hays** from his powerful position as head of the administration committee because of the Capitol Hill sex scandal.

Some first-term Democrats wanted a vote on the issue Wednesday. But at the urging of speaker **Carl Albert**, who noted Hays still is recovering in homestate Ohio from an overdose of sleeping pills, the party caucus agreed to the one-week delay.

□

MONTREAL — **Rejean Duff**, 20, was freed Wednesday of four charges he faced in connection with the $2.8 million robbery of a Brink's armored truck March 30. Judge **Claude Joncas**, presiding over Duff's preliminary hearing, dismissed the charges for lack of evidence.

"There was insufficient proof to continue the trial," Judge Joncas said.

□

VILLACH, Austria — A 94-year-old pensioner has been charged with molesting a 75-year-old woman tourist from West Berlin, police report. Police said **Max Koechl** attacked the woman with his walking stick and, when she resisted his advances, tumbled down a nearby embankment with her onto a road.

□

WASHINGTON — President **Ford** has signed a bill granting permanent residence status to **Hope Cooke Namgyal**, the American-born wife of the King of Sikkim who was deposed. She had renounced her American citizenship when she married the Crown Prince of the Himalayan Kingdom and had been seeking its restoration but faced congressional opposition to full restoration of her citizenship standing.

□

BUCHAREST, Romania — President **Nicolae Ceausescu** has ousted defence minister **Ion Ionita** and two members of the ruling Politburo in what the official news agency Agerpres today called a move to streamline the government. The shakeup was the biggest in the Romanian government since April 1974, and caught western diplomats in this capital by "complete surprise." One effect of it may be a toughening of education in this tightly controlled communist nation of 20 million.

□

NEW YORK — **Carroll O'Connor**, who plays television's Archie Bunker, has testified in a $500,000 invasion-of-privacy suit, that Swank magazine published a "completely bogus" interview with him. The interview, titled "Archie Bunker Raps on the real Carrol O'Connor," appeared in Swank "among the pages of swingers and swappers," the actor and his lawyer told state Supreme Court.

O'Connor
. . . 'bogus interview'

□

FRANKFURT — English pop singer and composer **John Christian Dee** was jailed for six years for trying to kill his West German lover. The prosecution said that Dee, 37, critically injured the woman by stabbing her four times with a knife in Frankfurt last October.

□

WASHINGTON — A federal judge has ordered CIA Director **George Bush** not to destroy files relating to agency spy activities against U.S. citizens. District Court Judge **June Green** issued the order in a class action suit brought against the CIA and the National Security Agency on behalf of an estimated 7,500 Americans who were targets of the agency's Operation CHAOS.

□

NEW YORK — Rights to serialize former president **Richard Nixon's** memoirs in newspapers and magazines have been purchased by New York Times Co.

Restaurant
HOT AND COLD BUFFET
FEATURING BARON OF BEEF
$3.25
MONDAY TO FRIDAY 11:30 A.M. to 3:00 P.M.
EVENINGS 5:30 P.M. TO 11:00 P.M.
CONTINENTAL CUISINE
SEAFOOD, STEAKS
Evening Menu Includes Salad Bar
634 HUMBOLDT ST. (Nootka Court) 386-3571 6-8

Brentwood Inn
7172 Brentwood Drive
Brentwood Bay
Vancouver Island
NEXT TO MILL BAY FERRY
JUNE SPECIAL
• FRESH FRUIT COCKTAIL
• SALAD BAR
• STEAK & WHOLE BABY ATLANTIC LOBSTER
• FRESH VEGETABLES & SMALL ROAST POTATOES
• OVEN BAKED SCONE BREAD
• SPANISH COFFEE
$10.95 Per Person
Reservations 652-2413
OPEN 10 A.M.-12 P.M. MONDAY thru SATURDAY
10 A.M.-10 P.M. SUNDAY
SUNDAY BRUNCH
Every Sunday 11:30 to 2:30
6-9

LECTURE
by
Dr. Siri Gunasinghe
of the University of Victoria,
entitled
Form and Thought In Indian Miniatures
Thursday, June 17 at 8:00 p.m.
No Admission Charge
ART GALLERY OF GREATER VICTORIA
1040 Moss Street
384-4101
6-16

TRY IT DOWN AT THE OAK
with
Wayne Peters
and
"HOME BREW"
658-5231 for Reservations
FOOD SERVED
Open 9 a.m. to 2 a.m.
THURS.-FRI.-SAT.
The Thatch CABARET
THE ROYAL OAK INN
4680 Elk Lake Drive 6-10

PUB NITE
SAANICH N.D.P.
LIONS HALL
East Saanich & Island View Rds.
FRIDAY, JUNE 18
8-12 p.m.

STARDUST
1037 VIEW ST.
Free Parking
385-1031
THE RUPTURED DUCK DISCO
No Cover Charge Mon.-Tues.-Wed.-Thurs.
MON.-SAT., 9:00-2:00 A.M.
6-7

TRAFALGAR
MON. thru SAT.
DINNER SPECIAL
8-oz. New York Steak
$7.95 Per Person
5-29
STARDUST
1037 VIEW ST.
Free Parking
385-1031

DINE, DANCE & HAVE FUN
at the wig & dickie with
YOUR HOST FROM LONDON, ENGLAND
EDDIE SHEAR
AND THE
"PENNY FARTHING SHOWBAND"
DELUXE BUFFET DINNER
FEATURING
English Roast Beef
—YORKSHIRE PUDDING & ROAST POTATOES
ONLY $6.50 Per Person
EVERY THURS.—FRI.—SAT.
Dinner 6:00-8:30 Cabaret from 9:00
wig & dickie
THE WILSON MOTOR INN
850 BLANSHARD ST. 5-20 385-6787

MAVERICK MARKET
PRICES EFFECTIVE JUNE 16-17-18-19
880 ESQUIMALT ROAD
OPEN SUNDAY 10-5
WE RESERVE THE RIGHT TO LIMIT QUANTITIES
LIBBY'S TOMATO JUICE 48-OZ. TIN 49¢
IMPERIAL MARGARINE 3-LB. PKGS. 1.27 FIT FOR A KING
CAPRI BATHROOM TISSUE 2 4-ROLL Pkgs. 1.44 PINK OR WHITE
PORK PICNICS SMOKED, WHOLE OR SHANK LB. 79¢
RIB STEAK GREAT FOR BAR-B-CUEING, 'A' ....LB. 1.89
CHUCK STEAK FULL CUT, "A" ....LB. 79¢
WHITE SWAN TOWELS ASSORTED. 2's ..... 97¢
RITZ CRACKERS CHRISTIES PLAIN. 16 OZ. ..... 99¢
ICED TEA MIX NESTEA, 24 OZ. 1.89
PINEAPPLE DEL-MONTE IN OWN JUICE. 14 OZ. ..... 2/89¢
DEEP BROWN BEANS LIBBY'S. 14-oz. ..... 2/79¢
CHEESE SLICES KRAFT REG. ..... 2 lb. pkg. 2.49
FRUIT PECTIN CERTO. 6 OZ. ..... 49¢
BAR-B-Q SAUCE KRAFT. 16 and 18 OZ. ..... 69¢
INSTANT COFFEE NABOB, 10 OZ. 1.89
MOZZARELLA CHEESE CAPRI. 1-LB. ROUNDS 1.69
GINGER ALE SCHWEPPES. 26-OZ. .. 3/89¢ PLUS DEPOSIT
PEELED TOMATOES 4 STAR. 19 OZ. ..... 2/79¢
FROZEN ORANGE JUICE PASCO 3 12-OZ. Tins 1.47
JELLY POWDERS NABOB ASSORTED. 3 OZ. 5/1.00
FACIAL TISSUE SCOTTIES. 200's ..... 59¢
SPRAY STARCH EASY-ON. 20-OZ. ..... 79¢
MARGARINE MOMS SOFT 1-LB. TUB ..... 59¢
1000 ISLAND DRESSING KRAFT. 16-OZ. ..... 89¢
FRESH PEACHES FIRST OF THE SEASON CANADA No. 1 ..... 3 LBS. 1.00
NEW POTATOES CALIFORNIA CANADA NO. 1 ..... 10 LBS. 89¢
6-16

SUPER SAVINGS
Pinto
E.P.A. HIGHWAY RATED AT 45 MILES PER GALLON
1976 PINTO PONY 2-DOOR
STOCK NO. 3625
2300 c.c. 4-cylinder engine, 4-speed manual transmission, front disc brakes, rack and pinion steering, solid state ignition.
SALE PRICE $3288
Pinto
SUPER SAVINGS ON PINTO'S LIMITED EDITION PACKAGE
1976 PINTO 3-DOOR RUNABOUT
STOCK NO. 3852
2300 c.c. 4 cylinder engine, limited edition package, automatic, whitewalls, radio, electric rear defroster.
SALE PRICE $4179
Pinto
NORTH AMERICA'S LARGEST SELLING STATION WAGON
1976 PINTO SQUIRE WAGON
STOCK NO. 3741
2300 c.c. 4 cylinder engine, 4 speed manual transmission, whitewall tires, power steering, electric rear defroster, radio.
SALE PRICE $4375
BANK FINANCING
DEALER LICENCE NUMBER D00745A
"where wise consumers BUY!"
6-8
peter pollen ford
1060 Yates at Cook St. Telephone 384-1144

Stratford resignation threatened

Artistic director wants more public support

OTTAWA (CP) — Robin Phillips, artistic director of the Stratford Festival, said Wednesday he is not prepared to renew his contract beyond next season unless there is more evidence of public support for his goals.

But he said in a telephone interview he would "sign on again" on his own terms—terms that would relieve him of the uphill battle of establishing the Stratford Festival as a recognized classical theatre company.

Phillips, now in his second season at Stratford, Ont., said it is unfair to suggest that he is resigning or quitting the festival. He intends to go ahead with the rest of this season and the festival's 25th anniversary season next year with all the effort needed to fulfil his current contract.

But the big problem, he said, is to have his goals recognized. They are to make Stratford the focus of Canadian theatre work, employing more Canadian directors and designers, as well as the best Canadian acting talent.

Phillips said that if he does leave Stratford after next season, he will remain in Canada. He would seek another directorial job and probably take most of the Stratford veteran actors with him.

"I certainly won't leave Canada."

He said his decision not to renew his contract was made before last week's opening of this year's festival season. The decision had been communicated to Stratford's board of directors through his agent before the season's new productions were reviewed by theatre critics.

The season's opening productions won acclaim by some critics, including Clive Barnes of the New York Times, whose review was reprinted in The Times of London.

ENTERTAINMENT GUIDE

BUTCHART GARDENS . . . GORGEOUS BLOOMS, MAGNIFICENTLY DISPLAYED. 30 acres of incredible beauty, sparkling with color . . . Romantic night lighting . . . Ross Fountains in their majestic "Ballet to the Stars" . . . Show greenhouse . . . Schizanthus Bower . . . Fascinating seed and gift shop. Restaurant and full coffee bar service. Gardens open every day 9 a.m. to 11 p.m. The countryside, lush with spring growth, makes getting there a joy in itself!

BUTCHART GARDENS FLORAL RESTAURANT—Open every day 11 a.m. to 7:30 p.m. serving delightful lunches, afternoon teas and delicious buffet suppers. Coffee bar always open.

BUTCHART GARDENS ROMANTIC NIGHT LIGHTING—As darkness takes over, a thousand hidden lights combine with the moon and stars, the hills, trees and shrubs, lakes, lily ponds and fountains, to create a fairyland, softly scented by the flowers . . . Unusual! Grand, Indescribable! Featuring the SUNKEN GARDENS and the ROSS FOUNTAINS IN THEIR MAJESTIC "BALLET TO THE STARS."

BUTCHART GARDENS ENTERTAINMENT — The "Butchart Gardeners" Saturday and Sunday 1-3 p.m. and every evening 7-9 followed by Walt Disney Cartoons.

BUTCHART GARDENS — See them today, tomorrow or very soon!

THE OLD FORGE dancing 6 nights a week to the fabulous "Brothers Forbes and Friends," in one of Canada's largest and most luxurious night clubs. Located in the Strathcona Hotel along with their famous discotheque and restaurant. Douglas at Courtney Street, 383-7137.

DINNER DANCING TUES. thru. SAT. — Plus a Sing-Along Fri. and Sat. evenings. You'll get the finest in food and service at the very delightful King's Den Restaurant, 655 Douglas Street — overlooking Thunderbird Park. Ample free parking. We also have a special luncheon sandwich bar daily.

THE ROYAL OAK INN

In the Thatch Cabaret: Enjoy the versatile Wayne Peters and "Home Brew" playing for your dancing pleasure Thurs. to Sat.

In the Strathmore Dining Room and in the Le Cheval Room: It's John Mackenzie, the strolling troubador, playing daily.

Other entertainment on tap in other areas of the Inn. Please call for further information 4670 Elk Lake Dr., 658-5231.

Ferries to have ad aid

An advertising campaign is in progress to promote the underused B.C. Ferries to potential passengers on the mainland as well as in the Seattle area.

In announcing the ad campaign to be undertaken by both the B.C. Ferries and the provincial travel department, Victoria Social Credit MLA Sam Bawlf said Wednesday the stress would be on the reliability of service and its scenic advantages.

No mention will be made of fares or their recent increases.

While a B.C. Ferries report showed a one-third drop in vehicle traffic between Swartz Bay and Tsawwassen since the rate hike June 1, Bawlf blamed the uncertainty of service earlier in the month owing to the labor unrest on the system.

The threatened strike, according to Bawlf, practically emptied the ferries earlier this month, leading to the one-third drop in use figure.

B.C. Ferries traffic manager Bill Bouchard said the use has been "steadily increasing in the last 10 days" but "it's not back to what I would call normal."

According to him, poor weather is to blame. The increased rates, he said, only thwart travellers until they get used to them.

Spokesmen for the Princess Marguerite, Anacortes ferry and Black Ball all report slight to substantial increases in passengers but credit good promotion and a normal increase in tourism.

None reported any evidence of spillover from B.C. Ferries users.

The campaign followed a meeting Tuesday between Transport Minister Jack Davis and a delegation of Victoria amusement businesses.

The delegation, led by Gerry Spratt of the Royal Lundon Wax Museum, asked the minister for a positive ad campaign as well as consideration of a drop in rates to induce more visitors to the Island.

Davis rejected any decrease with the argument that even if the system ran at full capacity at the new rates, it would likely lose $25 million this year.

Spratt said some tourist-related business were showing drops as high as 40 per cent this month.

"We should be at least equal to last year—some people are hurting," he said.

HELD OVER. 2ND BIG WEEK!
'THE OTHER SIDE OF THE MOUNTAIN'
THE TRUE STORY OF JILL KINMONT
The American Olympic ski contender whose tragic fall took everything but her life, and who found the courage to live through the love of one very special man.
STARRING MARILYN HASSETT as Jill BEAU BRIDGES as Dick
TECHNICOLOR
OAK BAY 2184 OAK BAY AVE 598-2213
EVENINGS ONLY 7:00 and 9:00
CLOSED SUNDAY
ADULTS $2.50 GENERAL G. AGE $1.00
STUDENTS $2.00 CHILDREN $1.00

Lissa Calvert
ACRYLIC WILDLIFE STUDIES
JUNE 17, 1976 JUNE 26, 1976
Also water colors by Lars
PHONE (604) 384-1311
47 BASTION SQUARE
VICTORIA, B.C. V8W 1J1
LEAFHILL GALLERIES
OPEN 10 a.m. to 5 p.m. Daily
JEAN M. KENT
ROSEMARY KISHKAN
6-16

She will really get you up... in the morning!
RESTRICTED Completely concerned with sex. B.C. Dir.
TEENAGE BRIDE
still looking for the BEST man!
The Dirty Mind of Young Sally
COLOR
fox cinema TOMORROW Color
Quadra at Hillside 382-3370
ENDS TONITE: The Bang Bang Gang and The Private Dick

BILL COSBY is "Mother"
RAQUEL WELCH is "Jugs"
HARVEY KEITEL is "Speed"
Mother, Jugs & Speed
MATURE WARNING: some coarse language. (R. W. McDonald, B.C. Director)
they don't call them that for nothing!
A PETER YATES | TOM MANKIEWICZ PRODUCTION
also starring ALLEN GARFIELD · L. Q. JONES · BRUCE DAVISON and LARRY HAGMAN
executive producer JOSEPH R. BARBERA produced by PETER YATES and TOM MANKIEWICZ directed by PETER YATES
story by STEPHEN MANES and TOM MANKIEWICZ
ODEON 2 780 YATES STREET 383-0513
STARTS TOMORROW!

enjoy dinner dancing at HY'S new HILLSIDE INN
(formerly Little Harry's)
Enjoy the relaxing atmosphere of our beautiful newly decorated dining lounge.
Music by GABBY
Open Mon. to Sat. 11:00 a.m. to 1:00 a.m.
Hillside SHOPPING CENTRE
RESERVATIONS: 595-2552
American Express

HE TRIED TO SAVE A WOMAN'S LIFE AND SUDDENLY BECAME THE VICTIM!
TOMORROW RESTRICTED WARNING: Some violent scenes. B.C. Director.
The explosive story of an accident that turned into MURDER!
SUDDEN FURY SUDDEN FURY
THIS IS ONE MOVIE YOU SHOULD SEE FROM THE BEGINNING POSITIVELY NO ONE ADMITTED DURING THE LAST 15 MINUTES!
TOWNE ENDS TONITE: 7 and 9 Flash and Firecat

In SENSURROUND The sights, sounds and actual sensations of combat. So real you can feel it.
THE MIRISCH CORPORATION PRESENTS
MIDWAY
A WALTER MIRISCH PRODUCTION
STARRING CHARLTON HESTON · HENRY FONDA
GUEST STARS JAMES COBURN · GLENN FORD · HAL HOLBROOK · TOSHIRO MIFUNE · ROBERT MITCHUM
CLIFF ROBERTSON · ROBERT WAGNER
ALSO STARRING ROBERT WEBBER · ED NELSON JAMES SHIGETA · CHRISTINA KOKUBO and EDWARD ALBERT
WRITTEN BY DONALD S. SANFORD · MUSIC BY JOHN WILLIAMS · DIRECTED BY JACK SMIGHT · PRODUCED BY WALTER MIRISCH
A UNIVERSAL PICTURE TECHNICOLOR® PANAVISION®
MATURE
CORONET 836 Yates 383-6414
STARTS TOMORROW!

Boy are you gonna laugh! GENERAL
PLUS A SHORT SUBJECT: BENJI'S LIFE STORY
HAWAPS! A FAMILY FILM BY JOE CAMP
ODEON 2 780 YATES STREET 383-0513
DAILY AT 1:30, 3:40, 6:15, 9:05

JAN-MICHAEL VINCENT IS THE BABY BLUE MARINE
GENERAL Parents: some suggestive language. (R. W. McDonald, B.C. Director)
ODEON 1 780 YATES STREET 383-0513
ENDS THURS. MON.-THURS. 7:10, 9:10

MATINEES FRI., SAT., SUN. 1:30, 3:25, 5:20 7:20, 9:20 MON.-THURS. 7:20, 9:20
BLAZING SADDLES
HAIDA 908 YATES STREET 382-4278
MATURE—Parents: A comedy with some coarse language.—(R. W. McDonald, B.C. Director).

COUNTING HOUSE CINEMA 1 BROAD AT BROUGH 383-3434
"VANISHING POINT" 9:46
"DIRTY MARY, CRAZY LARRY" 8:00
ONE COMPLETE SHOW 8:00
MATURE COARSE LANGUAGE THROUGHOUT. —(B.C. Director)
COUNTING HOUSE CINEMA 2 BROAD AT BROUGHTON 383-3434
MATURE Occasional coarse language (R. W. McDonald, B.C. Director)
REDFORD/HOFFMAN "ALL THE PRESIDENT'S MEN" FEATURE AT 7:00, 9:30

Felice's DINING LOUNGE
watch the inner harbour over lunch, over dinner
STEAK & LOBSTER
Served with Vegetables Potatoes Coffee Salad Bar THURSDAY NITE $7.95 Per Person
Gourmet meals, eloquently served in luxury surroundings
LUNCH: MON.-FRI. 11:30-2:30
DINNER: DAILY 5:30-11:30 P.M.
1218 Wharf, Hartwig Court
enter parking lot past wharf at bottom of Yates Street.
Reservations Please: 385-4497
6-16

John Minshall Presents
CABARET
SMASH MUSICAL
Live On Stage — Fully Professional
A tale of love and intrigue . . . watch others let their hair down!
SPECTACULAR GALA OPENING
July 1st 8:30 $20.00
NIGHTLY FROM JULY 2-17
8:30 (Except Sundays) Tickets 6.50
JULY 17th — SOLD OUT
RESERVATIONS 383-3716
Available from McPherson Box Office (Downtown Next to City Hall on Pandora)
Relax and enjoy the congenial setting for the staging of this spectacular show! Refreshments served at your table.
CEDAR HILL COMMUNITY CENTRE
3220 CEDAR HILL ROAD
6-17

BE A RACE DRIVER at KARTLAND
FUN FOR ALL EVERY DAY
OPEN SAT., SUN., 10-10
OPEN MON.-FRI., 2-10
Take the No. 930 Bus downtown to DOUGLAS at VANALMAN
6-10

CINEMA SHOWCASE
NIGHTLY at 7:10 and 9:15
WARNING — Parents, coarse language throughout. — R. W. McDonald, B.C. Director.
WALTER MATTHAU TATUM O'NEIL "THE BAD NEWS Bears" GENERAL
ROYAL 805 Broughton 383-6711
KUNG-FU ACTION ENDS THURS. Goodbye, BRUCE LEE
GATES OPEN—9:00 SHOW AT DUSK! MATURE
TILLICUM DRIN Burnside at Tillicum 382-7531
PLUS RON ELY in WOLF KILLER

NIGHTLY AT 7:15 and 9:20
MATURE Warning: Some coarse language. — R. W. McDonald, B.C. Director
GEORGE SEGAL GOLDIE HAWN
THE DUCHESS AND THE DIRTWATER FOX
CAPITOL 805 Yates 384-6811
GENERAL ENDS THURS.
Walt Disney Productions Ride a Wild Pony and ME!
TECHNICOLOR® © Walt Disney Productions
Walt Disney's DUMBO
CORONET 836 Yates 383-6414
NIGHTLY AT PONY: 6:50 & 9:25 DUMBO: 8:25

Heritage guardians meet aldermen

Chopped-up history studied

By HUBERT BEYER
Colonist Reporter

Runaway demolition of Victoria's heritage buildings was the topic of debate Tuesday at a meeting between city council members and the Heritage Advisory Committee.

Little was said that hadn't been said before, but for the first time the heritage committee had an opportunity of stating its objectives in public.

It was obvious from the tone of the meeting that easy solutions to the problem of the city's fast-disappearing heritage architecture aren't available.

There was, however, a willingness on the part of city council to take steps that might help preserve heritage buildings.

Victoria architectural historian Martin Segger, representing the heritage committee, told city council that existing legislation wasn't powerful enough to stem the tide of demolition of heritage buildings.

Among the suggestions the committee placed before council was a recommendation that where a designated heritage building is demolished without a permit, city council declare the land on which the building stood "undevelopable."

But Ald. Robert Wright said he wouldn't support this move. City planner Geoffrey Greenhalgh agreed with Wright, saying that there "are other ways to hurt a guy" who has torn down a heritage building without permit.

"You don't have to be a masochist and hurt the city in the process by rendering a vacant site undevelopable." Greenhalgh said.

Ald. Ronald McKenzie suggested that city council consider the possibility of slapping a penalty on illegal demolitions of heritage buildings.

He suggested that anyone tearing down a heritage structure without a permit pay a penalty equal to 40 per cent of the structure's assessed value.

McKenzie also said the city could encourage preservation of heritage buildings by making sure that designated buildings won't be subject to assessment increases resulting from improvements.

Aldermen and representatives of the heritage committee agreed that the current $500 penalty for unlawful destruction of a heritage building was unrealistic.

Several aldermen voiced skepticism over a recommendation by the heritage committee that the city undertake purchase, lease, restoration and resale of heritage buildings.

Wright said restoration itself should be left to those who knew what they were doing. Purchase and leasing of heritage buildings might be feasible, he added.

One of the problems is that it takes approximately two months to designate a building under existing heritage preservation laws.

There is nothing stopping a developer from demolishing a building from the time city council draws up a designation bylaw to the time of final approval by the provincial government.

To add to city council's difficulties, the city has no right to withhold a demolition permit.

The question of heritage preservation will be debated for some time to come. City council hopes that eventually there will be some amendments to the B.C. Municipal Act giving councils greater power in preserving heritage buildings.

Second tower to join 'monstrosity' at View?

Eight years after Victoria city council approved the scheme, the View Towers building at Quadra and View may get a companion highrise tower.

Vancouver developer George Mulek said Wednesday plans for the second tower were being worked out, but he wouldn't say when they'll be submitted to city council.

Mayor Michael Young said city council might consider letting Mulek go ahead with the addition under a land-use contract which would give the city control over the development.

The second tower was part of the developer's original scheme approved by council in 1968, but the project became one of the major controversies during former mayor Peter Pollen's term of office.

After city council passed its new strict zoning regulations in 1972, Mulek's chance of building a second tower were slim, since not even the first tower complied with the density requirements.

During the battle that ensued over the project, Pollen began referring to the existing highrise tower as a "monstrosity," a name that stuck.

Young, then an alderman, once said the only way Mulek could improve the tower was by painting it with invisible paint.

When it became clear that the city wouldn't let him build the second phase, Mulek left the site, leaving building materials strewn all over.

A few months later, under threat of legal action, Mulek cleaned up the site, demolished one old building on it and built a fence around the property.

The first tower was built with low-cost Central Mortgage and Housing Corp. money with the understanding that suites would be rented at controlled prices.

French fishing claims a problem to Canada

OTTAWA (CP) — Canadian and French officials have already discussed boundary problems that could arise off the French islands of St. Pierre-Miquelon when France declares a 200-mile limit, Fisheries Minister Romeo LeBlanc said Wednesday.

LeBlanc told reporters that he and Industry Minister Don Jamieson had discussed the issue with French negotiators at the Law of the Sea conference in New York last April.

The French government announced Wednesday cabinet approval of a draft bill that would claim a 200-mile offshore fisheries and economic zone that would apply to territories such as St. Pierre-Miquelon, 15 miles off Newfoundland's south coast.

LeBlanc said the French bill appeared to be enabling legislation that would allow France to declare a 200-mile limit at a later date. It would still need legislative approval.

LeBlanc said he was not aware of the extent of the French claim off Newfoundland but said that complicated negotiations lay ahead.

Canada has announced it will have a 200-mile fisheries limit by Jan. 1. Newfoundland Conservative MP Jack Marshall has said the French want 200,000 square miles of offshore jurisdiction.

The area would fall within waters being claimed by Canada and is outrageous for "a little blob of land 10 miles by 10 miles in area," he said in a Commons speech in May.

While fisheries matters could be settled fairly easily, negotiations over economic claims on the continental shelf will be much more difficult, LeBlanc said.

Marine calendar

NAVY
Chauhtemoc. Cuitlahuac—Victoria.
Mackenzie, Yukon, Qu'Appelle—returning Friday at 11:30 a.m.
All other ships in port.

MARINE SCIENCES
Parizeau—Esquimalt.
Vector—Bute Inlet.
Richardson—Effingham Inlet.
All other ships in port.

COAST GUARD
Quadra, Camsell—in port.
Douglas—west coast.
Racer—Sandheads patrol area.
Ready—Sechelt patrol area.
Vancouver—on Station Papa.
Rider—Queen Charlotte patrol area.

MERCHANT MARINE
Star Billabong, Anchises—Crofton.
Rondeggen, Trolleggen—Duncan Bay.
Harfleet, Sun Begonia—Port Alberni.
Fairsea, Budapest—Victoria.
Ponderosa—Cowichan Bay.
Gimleland—Tahsis.
Canmar Explorer 3, Canmar Supplier 3, Canmar Explorer—Esquimalt.
Ogna—Harmac.

SOCK IT TO ME
—say our press crews! The impossible we do before lunch — the ridiculous takes a little longer. One copy or 10,000 . . . we do "instant printing" better at
IDEALETTER SERVICES LTD.
2524 Government St. near Bay
382-9296

OXFORD FOODS
271 COOK STREET
Open Daily 9-9; Sunday 10-7
Prices Effective:
Wed., June 16th to Sat., June 19th
We Reserve the Right to Limit Quantities

CRISCO SHORTENING	3 lbs.	1.69
CHASE & SANBORN COFFEE	1 lb.	1.29
NABOB TEA BAGS	125 bags	1.99
NABOB MARMALADE	48-oz. tin	1.89
MAGIC MILK POWDER	3-lb. bag	2.89
SUN RYPE APPLE JUICE	48-oz. tin	69¢
BOSTON CORNED BEEF LOAF	12-oz. tin	79¢
CALINDA ALBACORE FLAKED TUNA	6-oz. tin	69¢
ARDMONA PEACHES	2 14-oz. tins	79¢
LIBBY KIDNEY BEANS	2 14-oz. tins	69¢
NESTLE PUDDING	2 14-oz. tins	79¢
9 LIVES CAT FOOD	5 6-oz. tins	$1
HEAD & SHOULDERS SHAMPOO	175 ML.	1.39
BABY'S OWN, 2-PLY TOILET TISSUE	4 rolls	99¢
U.S. SEEDLESS GRAPES	1 lb.	59¢
CALIFORNIA CELERY	large stock	25¢

6-16

LOCAL and LONG DISTANCE MOVING
RELIABLE TRANSFER OF VICTORIA LTD.
Member of United Van Lines
388-6466 4-11

Touch
your partner, move as one.
ANTI-INFLATION* DANCE INSTRUCTION SPECIAL
12 1-hour lessons
• Private
• Semi-Private
• Practice Sessions
$22.50
*The only thing we guarantee to inflate is your ego! (offer limited to new adult students only)
Arthur Murray FRANCHISED DANCE STUDIO
By appointment
The world's dance instructor—for over 60 years!
715 Yates St.
385-1476
6-4

Enjoy a rich, full-flavoured coffee. Blue Ribbon.
The first thing you'll notice about Blue Ribbon Coffee is a rich, fresh aroma that promises good taste. The second thing you'll notice is the rich, full-bodied flavour that lives up to that promise. Every time.
So next time you buy coffee, save 15¢—and enjoy Blue Ribbon. We blend it carefully to give you a rich coffee taste. And we roast it in Vancouver to guarantee you fresh coffee flavour.
15¢ Save 15¢ 15¢
on your next purchase of any package of Blue Ribbon Coffee.
To the dealer: We will reimburse 15¢ plus 5¢ handling charge provided you have redeemed this coupon in accordance with the terms hereof. Mail coupons to: Brooke Bond Foods Limited, P.O. Box 3000, Saint John, N.B. Redeem only 1 coupon per purchase.
0022299 15¢
The Blue Ribbon family of fine products: coffee, tea, spices, flavour extracts and baking powder.

Williams tries for Alcan peace

KITIMAT (CP) — The B.C. Labor Relations board will hear an Alcan complaint against Quebec pickets at a hearing in Vancouver today.

The line was put up by union members who are on a legal strike against three of Alcan's Quebec operations.

Alcan's major union at Kitimat, the 1,800-member Canadian Association of Smelter and Allied Workers, has asked its members not to cross the line, thereby continuing an illegal walkout that began June 2 over demands to re-open CASAW's contract.

Alcan has continued production with supervisors and management personnel, hourly-paid employees, which the company estimates at about 459, plus foremen flown from its strike-bound Arvida, Que., plant.

In Vancouver, Peter Burton, CASAW's president, will meet with Labor Minister Allan Williams to discuss the Kitimat strike.

Williams had met with a company representative in Vancouver Monday and had offered CASAW the same opportunity.

Asked if he was hopeful the labor minister could help resolve the dispute, Burton said Wednesday, "I'm always hopeful."

Burton says he is simply carrying members' wishes.

Burton, 30, is a bearded, burly laborer who was elected Local 1 president several months ago. He now has been arrested once and charged with mischief by obstructing access to private property.

Contempt of court charges are possible against Burton arising from the union's defiance of a B.C. Supreme Court order to end the walkout.

"I try to be as honest as I can to the membership and then leave the decisions up to them," says Burton, who has a degree in history from the University of Western Ontario.

"I don't abdicate my responsibilities, but I do think the union should not be run by a professional bureaucrat or controlled only by the active element within the union."

The labor relations board has given Alcan the go-ahead to sue officers of the union for damages, leaving Burton in the middle of an emotionally-charged labor dispute.

He said Monday, following his arrest Saturday with 31 other persons when RCMP took down the union blockade to the Alcan plant, that one of his goals when he decided to run for local president was to involve the average member in the affairs of the union.

"The average guy, traditionally, has never had a hell of a lot to say about what goes on in a union. I was determined to make as many of the members aware of things as I could."

Mercenaries ads may go

LONDON (Reuter) — A bill designed to halt the publication in British newspapers of recruiting advertisements for mercenaries has been introduced in the Commons.

Robert Hughes, a member of the ruling Labor party, said his bill was directed particularly against recruitment in Britain for the Rhodesian army.

Provincial COURT

"It's hard for me to believe" that people along the coast don't know they need a special permit to be on a commercial fishing vessel when it's on the job, Judge William Ostler said Wednesday in Victoria provincial court.

"A lot of them don't," replied Ross William McDonald, 20, of 3020 Lansdowne, but the judge indicated he believed the opposite as he imposed a $20 fine.

McDonald pleaded guilty to a B.C. Fishing Regulations charge of being aboard the fishboat Kitimat II in Hecate Strait May 8 while it was being used for commercial fishing and he didn't have a commercial fishing permit.

He said he had only hitched a ride down the coast on the ship, wasn't being paid and was "just working (in the galley) for my grub."

□

A plea of not guilty was entered by defence lawyer Mohan Jawl on behalf of two Victoria area residents following the reading of a Landlord and Tenant Act charge. Ostler set the trial for Sept. 30.

John and Shannah Shumka, who were not in court, were charged in one count with increasing rent for a premises at 406 Cook by more than the allowed 10.6 per cent and in the second count with unlawfully giving notice of termination to residents at that address.

Dates were Sept. 1 to Nov. 30, 1975, in the first count and Sept. 1, 1975, to Jan. 31, 1976, in the second. It was only the second time such a charge had been read in the Victoria court.

□

Ronald Glen Westad, 33, who asked Ostler June 2 if he could go back to an Alberta jail rather than "just sitting out at Wilkinson Road," got part of his wish after the judge approved a request by defence spokesman Douglas Macfarlane.

The request was that Westad be remanded straight through to a Victoria escaping-charge hearing Sept. 20 and a Duncan trial Sept. 22 rather than stay at Wilkinson Road and appear weekly in Victoria court.

Macfarlane said this would allow transfer to Westad to an institution on the B.C. Lower Mainland for medical treatment. Nature of the treatment was not disclosed.

Westad is charged with escaping from Wilkinson Road March 23, 1975, and had been sentenced since then for offences in Alberta.

□

Bail was refused in two separate cases before Ostler as detention was ordered for David Kurt Brauner, 25, of 831 Walker, and Ottawa area resident Joel Thomas Pinkus, 18.

Brauner was charged Wednesday with trafficking in heroin in Victoria Jan. 13.

Pinkus was charged Tuesday with theft June 10 of 51 pairs of jeans from a Saanich clothing store and possession of the jeans June 12 in Victoria, knowing they were stolen.

□

Marc Harvey Moran, 26, the Vancouver resident who was released on the least stringent form of bail when a judge found out where he worked, had his trial on a two-count Victoria charge of theft of purses and contents May 27 set by Ostler for Sept. 29.

When Moran was charged May 28, Judge Blake Allan released him on an undertaking to return on all future court dates in the case. He did so after he learned Moran worked in the Vancouver police station kitchen and said, "He shouldn't be hard to find."

□

Rodney Thomas McQuarrie, 18, no fixed address, was found guilty by Ostler following a trial on a Victoria charge of taking a purse and its contents, including $57 cash, June 1 from Tiffany's discotheque at the Empress. Ostler decided on a penalty of 18 months probation.

SUMMER
PERM SALE

Great savings on our finest quality perms. And just in time for summer, too! Casual curls or wash and wear waves, attractively priced and waiting for you. Phone or drop by your favourite Raymond Salon today. Cuts extra.

ON NOW!

Raymond Salons
WOODWARD'S MAYFAIR, SECOND FLOOR
PHONE 386-3322
Use Your Woodward's Account Card

Need a Social Insurance Number?

On July 1, 1976, new Social Insurance Number regulations come into effect.

These regulations affect you only if you are applying for a Social Insurance Number (SIN) for the first time, for a change of your SIN records, or for the replacement of your present SIN card.

An application kit, including forms and an applicant's guide, will be available soon from any Post Office, Canada Manpower Centre, or any district office of the Unemployment Insurance Commission and Revenue Canada, Taxation.

Lost your S.I.N. card?

Unemployment Insurance Canada / Assurance-chômage Canada

Robert Andras
Minister of Manpower and Immigration

FATHER'S DAY JUNE 20

Surprise Dad with something he's always wanted . . . a Movie Camera with Sound!

Sound Camera with Shotgun Mike

Dad may not be a C.B. De Mille, but he'll sure have fun trying! Easy to operate with fully automatic exposure and sound level control. Features Macro capabilities for ultra close-up shots. 8 to 1, 2-speed power zoom lens, automatic picture and sound fade out. Complete with Omni-directional mike, plus special Bell and Howell Shotgun mike.

SALE PRICE 399.99

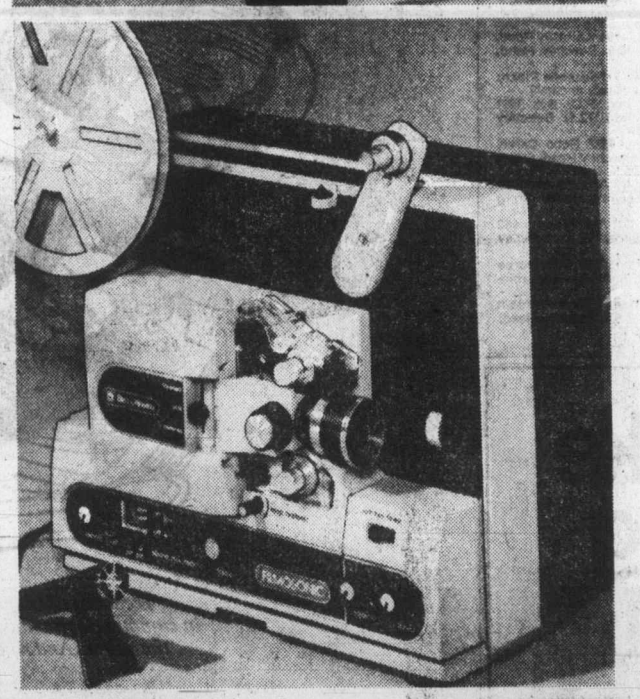

Movie Projectors by Bell and Howell

No. 1744 Sound Projector

Sound Super 8 Movie Projector with AUTOMATIC THREADING. Zoom lens has 20-32mm zoom range. F/1.5 aperture for bright projection. Other features include automatic recording level control, 5 watt amplifier, forward and reverse projection, sound on sound recording. Complete with microphone.

SALE PRICE 299.99

No. 1423 Projector
For super or standard 8mm. Zoom lens, automatic film threading and high speed rewind. Forward, reverse and multi-motion speeds.
SALE PRICE 159.99

No. 1420 Projector
Not shown.
SALE PRICE 119.99

Woodward's Cameras, Main Floor

Store Hours: 9:30 a.m.-5:30 p.m. Monday to Saturday. Evening Shopping Thursday and Friday 'til 9:00 P.M. Phone 386-3322.

Woodward's

Young hockey player lands 37½-pounder at Becher

Fourteen-year-old junior hockey player Ian Spurling left the ice and took to the saltchuck at Becher Bay Wednesday morning and returned with a 37½-pound chinook.

He was fishing off the trap shack, around from Beechey Head, with his father Roger, Mel Padget and Bill Court, when the big one hit his lure at about 7:30.

It took him 40 minutes to bring it to net.

He was using Scotty downrigger, 28 feet of line, six feet of leader, Abe and Al flasher and Rhys Davis anchovie.

It was the heaviest fish ever boated in his father's boat.

Latest King Fisherman entries:

—Colonist photo by Ian McKain

Ian Spurling with 37½-pounder

Freshwater Marina

Brian Charo, 407-710 Dogwood Street, Campbell River; 35.8, April Point, bucktail fly.

SPRING (CHINOOK)

Pacific Lions Marina

Rob Lindsay, 1284 Pearce Crescent; 20.0, 33.8, Becher Bay, Strip Teaser, 10.7, 7.0, 6.0, Becher Bay, anchovy.

Ivan W. Brown, 539 View Royal Avenue; 30.0, Fraser Island, Krippled Herring.

Diana Ingram, Becher Bay Road; 21.0, 11.0, Beechey Head, Radiant Squirt.

Dave Wigmore, R.R. 1, Becher Bay Road; 25.0, 8.0, 12.0, 11.0, 8.8, 5.0, 20.0, 10.0, 8.8, 22.0, 12.0, minnow.

Gordon Heal, 1299 Pearce Crescent; 24.0, 14.0, 21.0, 21.0, 8.0, 14.0, Beechey Head, Strip Teaser and anchovy.

George W. Edgington, 3230 Happy Valley Road; 10.8, 32.8, 23.12, 22.8, 20.0, 21.0, 21.12, 22.8, 11.4, 10.8, Beechey Head and Aldridge Point, Strip Teaser and anchovy.

George Reiter; 22.0.

Neil Pearce Junior, 10475 Allbay Road, Sidney; 8.0, Trap Shack, anchovy.

Marie Woodruff, Humback Road; 14.0, minnow.

Rob Castle, 855 Latoria Road; 14.0, Beechey Head, anchovy.

H. Rollin, 922 Meares Street; 8.0, Strip Teaser, 20.0, Beechey Head, Super Strip Teaser.

Brian W. Gibson, 3713 Harriet Road; 15.8, Beechey Head, Strip Teaser.

Steve Kennedy, 559 Winthrop Road; 13.5, minnow.

Bill Hodgson, 1604 Oakland Avenue; 19.0, Becher Bay, anchovy.

Peter Miller, 1921 San Rafael; 20.0, Beechey Head, anchovy.

Larry Davies, 923 Cowichan; 19.0, Beechey Head, Strip Teaser.

Bert Myers, 4765 Cordova Bay Road; 10.4, Beechey Head, minnow.

Mel Vance, 580 Margaret Street; 12.6, 12.6, 6.6, 5.9, 5.4, 7.9, 10.6, 18.8, 5.8, 5.4, 18.10, 26.0, 14.8, Beechey Head, anchovy.

W. Stephenson, 46-2780 Spencer Road; 9.8, Beechey Head, minnow.

J. R. Thomson, 216-701 Esquimalt Road; 20.0, 5.0, Becher Bay, anchovy.

Bob Collard, 3019 Balfour Avenue; 5.8, Becher Bay, anchovy.

Arthur Mitchell, 2239 Birch Road, Duncan; 11.0, 10.0, Beechey Head, Strip Teaser.

Mary Henson, 400 Obed Avenue; 12.8, 8.8, Seal Rock, anchovy.

Gord Harvey, 307-885 Dunsmuir Road; 12.0, Becher Bay, anchovy.

Jim Chaplin, 534 Baker Street; 27.0, 12.0, 24.8, 21.8, 8.0, 6.0, Becher Bay, Strip Teaser.

Clive Theobald, 620 Trunk Road, Duncan; 9.8, Becher Bay, Super Strip Teaser.

Bob Anderson; 21.0, 28.0, Aldridge Point, anchovy.

Syd Spooner, 4330 Savoy Place; 12.8, 27.4, 15.0, 7.0, 7.0, 9.8, 17.8, Beechey Head, Radiant Squirt and Strip Teaser.

M. G. Farrell, 3836 Wilkinson Road; 13.0, Aldridge Point, anchovy.

B. K. Jenner, 1423 Jamaica Road; 11.0, Becher Bay, anchovy.

Dan Henson, 1346 Wood Street; 12.0, anchovy.

Andy Bell, Lake Cowichan; 22.8, Beechey Head, Super Minnow Teaser.

Ray Leason, 562 Cedarcrest Drive; 20.0, Beechey Head, anchovy.

Phil Plotnikoff, 7350 Veyaness Road, Saanichton; 33.0, Beechey Head, anchovy.

Brian Gibson, 3713 Harriet Road; 24.0, Beechey Head, Strip Teaser.

W. Kennedy, 559 Winthrop; 15.0, 14.8, 23.8, 24.8, minnow.

Jack Ordano, 9201 Chemainus Highway South, Chemainus; 25.8, Becher Bay, Herring Strip Teaser.

Ross Beasley, 618 St. Patrick Street; 26.0, 22.0, Beechey Head, anchovy.

Frank Pryznyk, 613 Marifield; 30.0, Beechey Head, Strip Teaser.

Glen A. McGregor, 325-1701 Cedar Hill X Road; 25.8, Beechey Head, Super Strip Teaser.

Allan Beasley, 1190 Tattersall; 7.8, Beechey Head, Strip Teaser.

R. Wilson, 488 Davida; 10.0, 11.0, Beechey Head, minnow.

L. Loy, 3151 Esson Road; 14.0, Becher Bay, hootchie.

Dean Bellagente, RR1, Becher Bay Road, Box 6, Sooke; 12.8, Beechey Head, anchovy.

A. E. McGregor, 900 Kingsmill Road; 12.0, Beechey Head, anchovy.

Ron Smart, 127 Lowland Road; 14.0, 5.0, 5.0, Aldridge Point, anchovy.

Norman Bucsis, 209-969 Heywood Ave.; 7.0, 9.0, Beechey Head, anchovy.

Ross Beasley, 618 St. Patrick Street; 12.0, 11.0, 7.0, 6.0, Beechey Head, Strip Teaser.

Allan T. Beasley, 1190 Tattersall Drive; 10.0, 17.0, 14.0, 16.8, Beechey Head, Strip Teaser.

Les Poirier, 94 Caton Place; 5.8, 21.0, 16.0, 6.8, Beechey Head, Strip Teaser.

John Eby, 1449 Wende Road; 25.8, Beechey Head, Strip Teaser.

Hugh Statham, 35 Bradene Place; 14.5, 11.0, Beechey Head, Strip Teaser.

Bob Forsyth, 1192 Goldstream; 11.8, Beechey Head, Strip Teaser.

Bert Acres, 904 Kingsmill Road; 30.0.

G. W. Knight, 860 Wollaston St.; 12.8, Beechey Head, Strip Teaser.

Marta Gunderson, 1626 McMorran Ave.; 5.0, Beechey Head, anchovy.

Gord Harvey, 515 Richmond Road; 26.5, 9.0, Becher Bay, anchovy.

Cheanuh Marina

J. O. Lane, 2827 Ronald Road; 36.0, Beechey Head, Strip Teaser.

Joe Swindells, 2537 Roseberry; 13.0, 12.0, Beechey Head, anchovy.

C. Constable, 1614 Haultain; 15.3, Beechey Head, Strip Teaser.

Ken Jones, 4124 Glanford; 6.8.

U. Rannankari, 5290 Rocky Point Road; 15.0, Beechey Head, minnow.

Mike Engel, 1915 Ernest; 5.5, Church Rock, Buzz Bomb.

Myles McMillan, 201 Prevost; 6.0, Beechey Head, Strip Teaser.

S. Dawson, 3221 Albina; 5.8, Beechey Head, Strip Teaser.

Bob Yates, 1984 Kaltasin Road, Sooke; 22.0, 10.0, Beechey Head, Strip Teaser.

Bob Brazier, 219 Suzanne Place; 24.4, Beechey Head, anchovy.

Ralph F. Jay, P.O. Box 1091 Lake Cowichan; 12.0, Beechey Head, minnow.

Jack Green, 9582 Echo Drive, Sidney; 22.0, Beechey Head, Super Minnow Teaser.

Gary Ray, 777 Arncote Avenue; 8.8, 8.8, Beechey Head, Strip Teaser.

Kenneth G. Morrison, 482 Treanor Avenue; 22.8, Beechey Head, anchovy.

G. T. Keating, 1551 Clawthorpe Avenue; 20.0, Beechey Head, minnow.

E. Hutchinson, 2833 Millstream Road; 17.5, 9.0, 5.0, Beechey Head, Strip Teaser.

Verne Palliser, 347 Island Highway; 15.0, Beechey Head, Krippled Herring.

A. M. Engel, 1915 Ernest Avenue; 8.8, Aldridge Point, hootchie.

K. C. Watson, 1737 Feltham; 11.8, 12.0, Beechey Head, Strip Teaser.

Ken Sawyer, Malahat Post Office; 10.0, 13.8, Trap Shack, Strip Teaser.

Peter Stephenson, 5739 Old West Road; 20.4, 12.8, Beechey Head, Krippled Herring.

Bryan N. Erb, 607 Ridgebank Crescent; 10.5, 10.0, 10.0, Beechey Head, Strip Teaser.

Dave Lobb, 1166 Richardson Street; 8.0, Trap Shack, Strip Teaser.

J. W. Coupland, 2648 Sooke; 10.8, Beechey Head, Strip Teaser.

Gilbert Olsen, 9452 Lochside Drive, Sidney; 18.0, Aldridge Point, anchovy.

Gary Lait, 2838 Hagel Road; 13.0, Beechey Head, anchovy.

Ken Young, 1069 Costin; 23.0, Beechey Head, Strip Teaser.

L. B. Larson, 2830 Admirals Road; 16.8, Trap Shack, Super Strip Teaser.

Ray Birtwistle, 1020 Costin Avenue; 5.0, Beechey Head, anchovy.

W. E. Hook, 3440 Cedar Hill Road; 5.0, 28.0, Beechey Head, Strip Teaser.

D. McKenzie, 403-1435 Elford Street; 26.0, Trap Shack, Strip Teaser.

P. R. Thornburn, 8-10892-152nd Street, Surrey; 16.1, Beechey Head, anchovy.

Roy E. Taylor, 1883 Allenby Street; 33.8, Beechey Head, anchovy.

Gunter Koch, 410 Terrahue Road; 12.0, Aldridge Point, anchovy.

George Goy, 4315 Prospect Lake Road; 24.8, 10.0, Beechey Head, Strip Teaser.

Ruby Ralph, 667 West Burnside; 15.0, Becher Bay, anchovy.

Bert Bessembinders, 217-885 Craigflower; 20.0, 5.0, Beechey Head, anchovy.

B. F. Bugden, 1800 Foster Avenue, Coquitlam; 14.0, Beechey Head, Strip Teaser.

Ken Blowey, 1110 Howie Avenue, Coquitlam; 29.8, 14.0, Trap Shack, Strip Teaser.

Fred Mair, 945 McBriar; 22.0, 18.0, Beechey Head, Strip Teaser.

Phil Cornforth, General Delivery, Malahat; 10.0, Beechey Head, Super Minnow Teaser.

George Girton, 750 Burnside Road; 28.0, 9.0, anchovy.

Bob Jones, 1045 Nicholson; 19.8, 16.8, 14.0, Beechey Head, minnow.

J. B. Lowrence, 5-3194 Gibbons Road, Duncan; 7.5, Beechey Head, anchovy.

Ian Mowat, 550 Langholme Drive; 20.0, 14.0, 11.8, Beechey head, Strip Teaser.

Bill Leadbeater, 645 Baxter; 20.0, Becher Bay, anchovy.

Fred Cook, 572 Whiteside; 22.5, Aldridge Point, anchovy.

H. J. Ferguson, 3002 Leigh Road; 8.8, Beechey Head, Herring Strip Teaser.

Matti Korpela, 4054 Valerie Place; 6.0, Strip Teaser.

R. T. Larone, 652 Galliano; 9.8, Beechey head, Large Strip Teaser.

Alfred Perri, 3149 Orillia Street; 25.0, 17.0, Beechey Head, Rhys Davis Minnow Teaser.

Sunny Shores Resort

P. R. Sawatzky, 102-150 Niakwa Road, Winnipeg, Manitoba; 7.8, Secretary Island, Strip Teaser.

Oak Bay Marina

J. H. Nevison, 1047 Bank Street; 32.0, Albert Head, Strip Teaser.

H. Southin, 426-1701 Cedar Hill X Road; 9.0; 6.0, The Gap, Strip Teaser, 12.0, Trial Island, Strip Teaser.

Olivier J. Bell, 2110 Newton Street; 10.0, Oak Bay, hootchie.

Karlheinz Giesecke, 1220 Blair Avenue; 7.4, Trial Island, Super Strip Teaser.

W. D. Hayter, Quadra Street; 15.0, 5.0, Flats, Strip Teaser.

Van Isle Marina

Walter Mycock, 4797 Elk Road; 15.0, James Island wharf, minnow.

Angler's Anchorage Marina

S. S. Banner, 1716 Stanley Avenue; 6.14, Bamberton, anchovy.

L. W. Queale, 5489 Alderley Road; 19.11, Senanus Island, Uncle Tom's Strip, 5.14, 6.4, Coles Bay, Krippled K.

Martin Bretz, 7260 Krisin Place, Brentwood Bay; 9.6, Bamberton, Krippled K.

Earl Gordon, 1034 Gosper Crescent; 6.7, Deep Hole, Strip Teaser.

Al Price, 212-925 Esquimalt Road; 6.9, 5.9, 5.2, Brentwood Bay, Rhys Davis Teaser.

Rob McCreesh, 3724 Harriet Road; 17.0, 7.0, Bamberton, anchovy.

J. C. Pedersen, 1611 Centre Street, North, Calgary, Alberta; 7.6, 12.0, 18.0, Indian Bay.

Barrie Bird, 3820 Epsom Drive; 10.14, Bamberton, minnow.

M. Leheim, 717 Pandora Avenue; 6.0, Bamberton, Strip Teaser.

J. O'Dowd, 1237 Rockcrest Place; 6.6, Deep Hole, Strip Teaser.

George Alexander, 743 Stelly's X Road, Brentwood Bay; 17.0, Tod Inlet, Tom's Strip.

Bill McKay, 1260 Montrose Avenue; 5.6, Bamberton, Radiant Squirt.

Don MacDonald, 901 Tattersall Drive; 5.8, Bamberton, Strip Teaser.

George Veenbaai, 34981 Sim Road, Matsqui; 5.12, Bamberton, Super Strip Teaser.

W. R. James, 2232 Tashy Place; 6.2, 6.0, 5.12, 7.14, Bamberton, Super Strip Teaser.

Dick MacBride, 2033 White Road, R.R. 2, Saanichton; 6.8, McKenzie Bay, Super Strip Teaser.

Norman Teng, 2816 Shakespeare Street; 5.3, Bamberton, Krippled K.

Doug Martin, 889 Vernon Avenue; 13.8, Saanich Inlet, Uncle Tom's Strip.

West Port Marina

Des Payne, 4184 Bracken Avenue; 5.0, South Sidney Island, Radiant Squirt.

John Newfeld, 50-2780 Spencer Road; 10.0, South Sidney Island, Radiant Squirt, 12.12, James Island, Radiant Squirt.

J. R. Edgett, 1702-647 Michigan Street; 13.0, Sidney Spit, hootchie, 6.8, Sidney Spit, hootchie.

Anchor Marina

R. Axford, 5934 Deuchars Drive, Duncan; 15.3, Sansum Narrows, herring, 18.2, 6.4, Bold Bluff, Strip Teaser.

May Bishop, Shawnigan Lake; 12.8, Sansum Narrows, Stip Teaser.

A. W. De Witt, Box 946, Duncan; 15.3, Bold Bluff, herring.

Don Flack, Cowichan Bay; 6.2, 5.4, Sansum Narrows, Minnow Teaser.

Lee Theroux, R.R. 1, Cowichan Station; 19.5, Sansum Point, Shrimpy.

Brechin Point Marina

Herb Kessler, 3303-995 Bowen Road, Nanaimo; 14.2, 5.0, 6.2, Brickyard, rainbow plug.

Bud Calverley, 126 Columbia Street, Nanaimo; 6.7, Five Fingers Island, green and white Flashtail.

Tom Ikeda, 181 Nottingham Drive, Nanaimo; 9.8, 12.8, Five Fingers Island, Strip Teaser.

S. A. Grunlund, 219-2550 Departure Bay Road, Nanaimo; 5.11, 6.7, Hammond Bay, Flashtail.

Larry A. Barth, 1102-1097 Bowen Road, Nanaimo; 13.3, 16.1, 17.4, Brickyard, rainbow plug.

E. L. Erickson, R.R. 3, Westwood Road, Nanaimo; 16.7, Five Fingers Island, hootchie.

Glen Scott, Box 170, Prodo, Utah; 6.11, Five Fingers Island, Strip Teaser.

Richard E. Dakin, 3251 Uplands Drive, Nanaimo; 7.3, Brickyard, green pearl plug.

Brian McIlwaine, 2020 Annabar Drive, Nanaimo; 17.5, Brickyard, Krippled K.

Myron Mishio, 1-142 Acacia Street; 5.7, Five Fingers Island, Flashtail.

Deep Bay Auto Court and Fishing Camp

J. Kirby, 3973 Douglas Street; 5.6, 10.6, Deep Bay, Strip Teaser.

Charles Spring, R.R. 2, Grandview Road, Port Alberni; 7.2, Chrome Island, Krippled K.

Stan Smith, 2, Deep Bay Wharf, Qualicum Beach; 7.0, Norris Rocks, Strip Teaser.

Bates Beach Resort

E. P. Siddal, 2129 Gull Avenue, Comox; 23.9, Bates Beach, pink plug.

C. B. Woodrich, Denver, Colorado; 13.14, 8.8, Bates Beach, Tomic Plug.

Connie Wellman, Napanee, Ontario; 9.9, Bates Beach, Tomic Plug.

Fred Molyneaux, 1931 Comox Avenue, Comox; 9.10, Bates Beach, Strip Teaser.

Wayne Cudmore, Box 808, Lazo; 21.6, Bates Beach, Tomic Plug.

FOR THOSE WHO LIKE TO EAT WHAT THEY GROW!

LET 'ALASKA' HELP YOU HEAP YOUR GARDEN BASKET WITH DELICIOUS & NUTRITIOUS VEGETABLES AND BERRIES

Organic

the best thing that could happen to plants...

8 oz. 1.50
16 oz. 1.85
32 oz. 2.95
128 oz. Sale Price 4.99

ALASKA FISH FERTILIZER

AVAILABLE AT Woodward's

Woodward's Hardware, Main Floor

It's just like reserving a seat for your parcel.

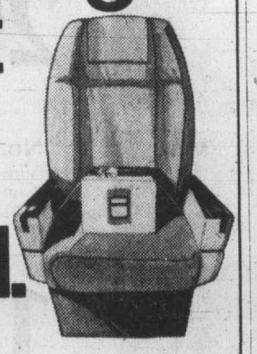

Air Canada's Expedair. The premium parcel service that guarantees you speedy airport-to-airport delivery on the flight of your choice. Parcels conforming to the weight* and 90" size requirements can now be shipped to any Air Canada destination in Canada, the United States, Bermuda, the Bahamas, or the Caribbean.

For full details on Air Canada's Expedair, talk to your local Air Canada cargo representative. Right now. You'll get action.

*50 lbs. in Canada and U.S.A.
26 lbs. to Bermuda, Bahamas and Caribbean.

Tel: 656-2311

AIR CANADA EXPEDAIR

What do you get from 14 minute Delta Long Grain Rice that you don't get from 5 minute rice?

A change for the better.

Delta Long Grain is so easy to prepare, you'll wonder why you never tried it before.

Just add Delta to boiling, salted water, then cover and cook. That's all there is to it. No stirring. No peeking. No fussing.

And Delta's versatility will delight you. So will its value. Because you get nearly twice as much Delta Long Grain as you do quick rice, for nearly the same price.

Take us up on our 15¢ off offer.

And see if you don't find Delta Long Grain a change for the better.

In more ways than one.

15¢ off

your next purchase of any box of Delta Long Grain Rice.

MR. DEALER: Upon presentation of this coupon by your customer against the purchase of any box of DELTA LONG GRAIN RICE, Delta Food Processors Ltd. will pay you 15¢ plus 5¢ handling. Application for redemption on any other basis constitutes fraud. Unless showing your purchase of sufficient stock (in previous 90 days) to cover all coupons presented for redemption must be shown on request. Coupons will not be honoured and will be void if presented through outside agencies, brokers or others who are not retail distributors of our merchandise, unless specifically authorized by us to present coupons for redemption. FOR REDEMPTION MAIL TO: DELTA FOOD PROCESSORS LTD., P.O. Box 2700, Vancouver, British Columbia V6J 1R3

This coupon expires June 30, 1977.

DFP376VC

Delta 14 minute Long Grain. A nicer rice at a nicer price.

— CP

Double double wedding

It looks like trick photography but it isn't. Montreal residents must have thought they were seeing things when they saw these four strolling along streets on their honeymoons. They are Alwin and LaVona Richmond (left) and LaVelda and Arthur Richmond who are visiting Montreal after their marriages in Iowa City. They took the whole thing so seriously that at the church were twin attendants, bridesmaids, flowergirls, soloists, and organists. However they couldn't find twin ministers.

Gun legislation would prohibit advertising

OTTAWA (CP) — An advertisement that describes a shotgun as "a rugged and formidable close-quarters killer" would be prohibited under a gun-control provision approved by the Commons justice committee.

The provision would enable federal regulation of firearms advertising and provincial regulation of window and store display of firearms.

An RCMP witness told the committee the provision will be aimed at any advertisement depicting a firearm, particularly a handgun, as a good means of self-defence.

Handguns were the target of other restrictive measures approved by the committee. Protection of life would become the sole justification for getting a handgun registered under the proposed legislation. Protection of property would no longer be a valid reason.

Justice Minister Ron Basford said the fact that a licence would be needed to buy a rifle, shotgun or ammunition would provide a "cooling-off" period for many who at present could buy a gun without question.

Basford said new mail-order regulations would probably require that a firearm be mailed to a licensing officer or registrar, to be picked up by the purchaser.

A provision enabling police to seize firearms without warrant fron any dwelling place — amended at provincial request to include campgrounds — where trouble is brewing won easy passage.

FATHER'S DAY JUNE 20

Wallets for Dad at a price that won't empty yours

Money-wise, this is the greatest idea for Father's Day. The perfect gift for the Dad who's always got lots of change clinking around in his back pocket. And, at this Sale Price, you'll have change left over, too! Choose from 3 handsome styles.

A. Pass Case
Help him keep those business and credit cards in order. This pass case makes a really neat gift. In black, brown or tan.
SALE PRICE 5.99

B. Wallet
If his old wallet's barely holding together—give him a new one! At this price, pick up one for yourself, too. Black, brown or tan.
SALE PRICE 5.99

C. Wallet
This one's got a change section. Something Dad could probably use. Take your pick . . . it comes in black, brown or tan.
SALE PRICE 5.99

Woodward's Wallets, Main Floor.

Signs of the times at Woodward's

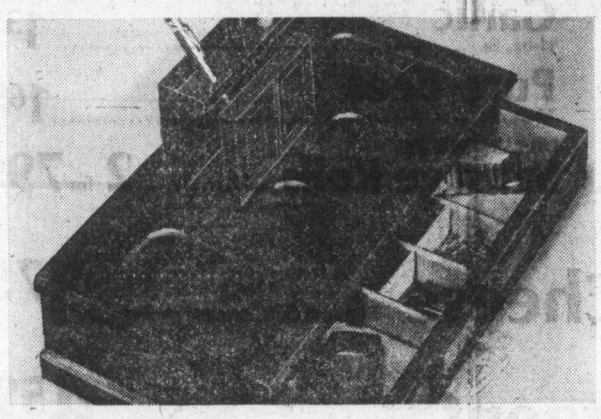

Organizer
The ultimate present for the Dad who has everything, but no place to keep it all well-organized. This wooden chest features one drawer with partitioned sections for rings and watches. There's also a pen holder on top and a wallet holder, too.
SALE PRICE 10.99

LED Watch
The most up-to-date gift you can give to Dad. This watch, with a solid state Quartz crystal movement, shows the hour, minute, second, month and date. At very timely savings.
SALE PRICE 59.99

Zodiac Pendants
The Stars say June 20th will be a favorable day for Father. An ideal time to receive a round sterling silver disc bearing his own Zodiac symbol, suspended from a sterling silver neck chain. A lucky day for savings.
SALE PRICE 5.99

Woodward's Jewelry, Main Floor.

What to give a well-groomed Dad

Philishave H.P. 1121 Adjustable Tripleheader
The new adjustable shaver with 9 closeness/-comfort settings. Fitted with new silver-steel 12-blade cutters, angled trimmer, detachable coiled cord. In an attractive gift case/travel wallet.
SALE PRICE 36.88

Philips Hi 'n Dry Model 1800 Hair Dryer
Professionally styled pistol grip dryer has 850 watts of fast drying power. 3 heat settings plus cord setting. Reducer unit nozzle of dryer to concentrate air for styling and finishing touches.
SALE PRICE 22.88

Remington Model RC-5 Radial Cord Shaver
It's a close shave for Dad! Featuring the new contoured head, adjustment control, professional-width Hideaway trimmer and pop-up head. Complete with mirrored case.
SALE PRICE 26.88

Sunbeam Shavemaster Shaver and Groomer
A great combination that does it all—face, neck, sideburns, mustache and beard. Finger-twist dial for 5 grooming positions. Push button head release. Case with cord storage and cleaning brush.
SALE PRICE 36.88

Woodward's Men's Grooming Aids, Main Floor.

Woodward's Mayfair, phone 386-3322. Store Hours: 9:30 a.m.-5:30 p.m. Monday to Saturday. Evening shopping Thursday and Friday til 9:00 p.m.

Woodward's

GIANT DISCOUNT
P.D.Y. FOOD CENTRE
CRAIGFLOWER and TILLICUM
Prices Effective: June 17, 18, 19
THURS., FRI., SAT.
WEEKDAYS 9 to 9
SUNDAYS 10 to 7
WE RESERVE THE RIGHT TO LIMIT QUANTITIES

Robin Hood FLOUR 20-lb. bag 2.15
(Limit One Bag) With $10 Order or Over

Fresh Utility FRYING CHICKEN lb. ..... 75¢

Grade A (Full Cut) ROUND STEAK lb. 1.39

Grade A BONELESS RUMP ROAST lb. 1.49

Krispee Tri-Pack POTATO CHIPS Box ..... 59¢

Lipton TEA BAGS 120 bags 1.69

Hershey INSTANT CHOCOLATE 2-lb. tin 1.49

Lipton (Reg. 63c pkg.) ONION SOUP MIX 2 pkgs. 1.00

By The Sea FLAKED TUNA 2 6-oz. tins 1.00

LIBBY TOMATOES Two 28-oz. tins 1.00

Sunny Jim PEANUT BUTTER 68-oz. jar 2.39

Puritan (Reg. $1.09) CANNED STEW 24-oz. tin ..... 79¢

Peek Frean Digestive Chip Ring NICE SHORTCAKE 14-oz. pkg. ..... 79¢

Delsey BATHROOM TISSUE 4-roll pkg. ..... 99¢

York Frozen CHICKEN, BEEF, TURKEY MEAT PIES 2 8-oz. pkgs. ..... 69¢

Snoboy CELERY ea. stalk ..... 19¢

Snoboy CARROTS 3-lb. bag ..... 39¢

Granny Smith APPLES 3 lbs. ..... 89¢

Another winner! 9-year-old Wendy Bentley is a mini "Babe" with a maxi future . . . happily competing in her school track meets. Being first is no new story for Wendy . . . a proud Woodward's family, family star.

One Of Wendy's Favorite Recipes

COMPANY CHICKEN WINGS . . . No. 141

2 lbs. chicken wings
2-3 tsp. sugar
½ to ¾ cup soy sauce
2 tsps. minced ginger
¼ tsp. pepper
½ tsp. paprika
½ tsp. chili powder
1 clove garlic, minced

Trim tips off wings. Sprinkle chicken wings with sugar and allow to sit at room temperature for 15-20 minutes. Place chicken wings on baking sheet. In a 2-cup measure or small bowl add soy sauce, ginger garlic, pepper, paprika and chili powder. Stir to combine. Pour over chicken and allow to sit 30 minutes, turning occasionally to completely coat chicken with the soy mixture. Place in 350 degree oven for 45 minutes to 1 hour or until done. Delicious served hot or cold. Note: Chicken wings can be left in one piece after the tips have been cut off or cut in two.

Stars of the Woodward Team

PRODUCE SALE

Quality Beef Sale

ALBERTA BEEF
Full Cut Steaks Chuck or Round bone; Canada A lb. ..... 79¢

ALBERTA BEEF
Crossrib Roast Bone in, Canada A lb. 1.29

ALBERTA BEEF BONELESS
Sirloin Tip Steak Or Top Round; Canada A lb. 1.99

FRESHLY GROUND
Shoulder Beef Terrific for cook outs, lb. ..... 99¢

ALBERTA BEEF
Short Ribs Bone in, Canada A lb. ..... 69¢

FLETCHERS FULLY COOKED
Cottage Rolls Boneless & Smoked, lb. 1.89

SCHNIEDERS
Sauerkraut 2-lb. cryovac bag, each ..... 89¢

WOODWARD'S REGULAR OR
All Beef Wieners 1-lb. vacuum pack, Each ..... 89¢

MAPLE LEAF
Sausage Stix 1-lb. 8-oz., 4 varieties, Each 1.69

MAPLE LEAF OR WESTERN THICK SLICED
Side Bacon 1-lb. vac. pack, Each 1.79

FREYBES SAUSAGE
Garlic 11-oz., Ea. 1.35

Pure Beef 12-oz., Ea. 1.69

DEL PAK LARGE SIZE
Sausage Rolls ..... 2 for 79¢

Grocery Features

KELLOGG'S
Corn Flakes 24-oz. carton ..... 93¢

DELTA
Fried Rice Assorted flavours, 12-oz. carton ..... 49¢

MAPLE LEAF
Hams Three flavours, 1½-lb. tin 3.19

BURNS
Bacon Grill 12-oz. tin ..... 89¢

WOODWARD'S
Tea Bags Family Blend; Packet of 200 ..... 2.09

Farm Fresh Produce

HAWAIIAN
Papayas Large size ..... 2 for 99¢

B.C. GROWN FRESH
Bunch Beets ..... 3 for 1.00

WOODWARD'S MATURE
Cheddar Cheese Random Cuts, cryovac package, lb. 1.75

FOR YOUR LAUNDRY
Tide Detergent 10-lb. carton 4.59

FOUR VARIETIES OF
Dad's Cookies 16-oz. carton ..... 85¢

Bakery Features

WOODWARD'S
Strawberry Shortcake Each 2.99

HEARTHSTYLE
Crusty Rolls Pkt. of 13 ..... 69¢

Dairy Foods

DAIRYLAND
Sour Cream 250 ml tub ..... 39¢

WOODWARD'S PROCESS
Cheese spread 16-oz. jar 1.25

DAIRYLAND
Buttermilk 1 quart carton ..... 55¢

More Values

SUNRAY
Creamed Honey 4-lb. tub 2.95

CLUB HOUSE
Salad Olives 12-fl.-oz. jar ..... 65¢

PILLSBURY
Biscuits Butter or Sweetmilk; 8-oz. carton ..... 4 for 79¢

MA LING
Whole Green Beans 14-fl.-oz. tin ..... 2 for 49¢

WOODWARD'S BUTTERMILK
Pancake & Waffle flour 3-lb. bag ..... 75¢

WOODWARD'S
Pineapple In its own juice; crushed, sliced or tidbits; 12-fl.-oz. tin ..... 39¢

SUNRYPE
Apple Juice 10-fl.-oz. zip top tin ..... 4 for 79¢

SUNRYPE JUICES
Grapefruit or Orange 10-fl.-oz. zip top tin ..... 4 for 79¢

TANG
Drink Crystals Orange flavoured, 2—7-oz. poly pack ..... 95¢

ROBERTSON'S
Marmalades All varieties; 12-fl.-oz. jar ..... 75¢

ALCAN
Aluminum Foil 12-inch x 50-foot roll ..... 95¢

ROYALE
Bathroom Tissue Assorted colours ..... 2 for 55¢

CALIFORNIA SUNKIST
Oranges Valencias, 5-lb. bag ..... 89¢

CALIFORNIA SUNKIST RUBY
Grapefruit Extra large size ..... 5 for 1.00

ELLIOTT
Dog Ration 25-lb. bag 5.49

FREEZER QUEEN
Frozen Entrees All varieties, 2-lb. carton 1.75

CHUN KING
Egg Rolls Assorted varieties, 6-oz. carton ..... 65¢

GREEN GIANT BONUS PACK
Niblet Corn Mixed vegetables or peas; 35-oz. bag ..... 99¢

CHUN KING
Assorted Entrees 11-oz. carton ..... 79¢

HIGHLINER
Boston Bluefish Fillets 16-oz. carton ..... 85¢

GRADE CANADA NO. 1 IMPORTED FRESH
Plums Prepackaged, lb. ..... 39¢

GRADE CANADA EXTRA FANCY B.C. GROWN
Apples C.A. Spartans and Red Delicious. Large size, ... 8 for 1.00

GREEN GIANT BONUS PACK
Niblet Corn Mixed vegetables or peas; 35-oz. bag ..... 79¢

Prices Effective June 14 to 19th. Personal Shopping Only.
Limit Quantities.
Store Hours: 9:30 a.m. to 5:30 p.m. Monday to Saturday.
Shop till 9 p.m. Thurs. & Fri.

YOU CAN GET IT AT Woodward's

— Bill Smith photo

When sun shines

When heart is young and spirit is willing, time can always be found to squeeze day at beach — even with unseasonal cool, wet weather on Island these days. Cases in point: Tanya Unger, 3, and David Kelch, 4, of Black Creek area who frolic in sand at Miracle Beach provincial park to bemusement of unidentified couple in background.

Film industry faces new financial slump

By BRUCE RUSSELL

LOS ANGELES, Calif. (Reuter) — The Hollywood film industry, restored to hectic activity and big profits during the just-ended recession, is again facing the same sort of creative and financial slump which almost destroyed it in the 1960s.

"It's very worriesome," says producer Richard Zanuck, son of one-time studio tycoon Darryl Zanuck and a name in his own right as producer of record-breaking box office movies Jaws and The Sting.

"Business isn't good. In my estimation there are only one or two pictures which seem to have a chance this summer."

The studios' problem is one generated by its own success of the last four years.

Hollywood has learned once again that big, expensively-produced pictures like The Towering Inferno, The Godfather, The Exorcist and Jaws can make big money.

Equally they can be expensive flops and a few of them in a row can threaten a studio with ruin.

Despite worrying flops like Lucky Lady and At Long Last Love and the major disappointment of Missouri Breaks —starring Jack Nicholson and Marlon Brando—studios still see their best hope of big profits in the big movie.

On the creative side, Hollywood risks losing a sense of excitement through repeating old story formulas, a habit which hurt the film industry badly in the 1960s.

At present sequels are being planned to The Sting, Jaws and The Exorcist. In addition Zanuck will produce a sequel to one of the greatest classics of movie history, Gone With the Wind.

Producers agree that these sequels all are likely to cost more than the originals, with the prospect of earning less because they no longer carry the impact of surprise.

Zanuck says: "Too often we fail in this business to recognize that the public is very bright and if you don't have the merchandise you can't fool them by putting star combinations in a picture.

"Just by putting A, B and C together does not guarantee success."

The studios which controlled Hollywood during the first half-century of its existence cut costs sharply after the financial debacle of the mid-1960s. Some of them folded altogether or merged facilities with other studios.

...our customers are number 1

Tillicum Furniture

HILLSIDE SHOPPING CENTRE

'Swampwater' drink rival for Wallbanger

Colonist - Los Angeles Times Service

U.S. college students have started drinking swampwater. Worse. They're drinking it through straws from mason jars. And irreverently they're using one of France's most venerable liquers to give it bounce — 110-proof Chartreuse.

The Carthusian monks who developed Chartreuse 200 years ago would never understand. But the French company which now distills the liqueur for the monks has become resigned to the funky drink and the profits that are coming from it.

"Years ago, Chartreuse would have been ashamed," says Paul Goiffon, chairman of the French company. "Even 10 years ago it would have been a scandal, but today we are promoting it."

Swampwater is something like a spiked Gatorade. In fact its symbol is a supremely contented, heavy-lidded alligator sipping from his swamp pool through two straws.

The proper recipe is about three quarters of a jigger of green Chartreuse, about four ounces of unsweetened pineapple juice and the juice of a quarter lime, served over crushed ice — in a 16-ounce mason jar.

Supposedly, Florida college students "spontaneously" created the fad, mixing the first Swampwater as a "long drink" to enjoy in the summer. Then there is another version which says that it was developed on the auto racing circuit. This could account for its being drunk from the classic goblet for white lightning, the mason jar.

But if you aren't satisfied with either of these, Schieffelin and Co., which distributes Chartreuse, is perfectly willing to accept credit for its invention.

THE ISLAND GALLERY LTD. ANTIQUES

fine furniture · paintings · prints

THE ISLAND GALLERY

2186 Oak Bay Avenue Tues - Sat.

Father's Day ...

GIFT IDEA

20% OFF

All Men's Leather Coats and Jackets

THURS., FRI., SAT. ONLY

AT

ELLEY'S Leather Fashions Ltd.

CHARGEX

master charge

736 Johnson Street

383-7834

(In the Johnson St. Parkade Complex)

6-16

A BIRKS SPECIAL EVENT

Right now . . .

a fabulous sale of fine jewellery up to 50% OFF!

This is a *really fantastic* Birks event — one of the greatest jewellery sales we've ever had!

Especially attractive bargains for women: 14k and 18k yellow and white gold bracelets and necklaces. Some of these are with diamonds and other precious stones.

At Birks — And up to 50% off.

Downtown Store Only
706 Yates St.
June 16th through 26th

BIRKS JEWELLERS

CLEARANCE OF SUMMER FABRICS

AT THE

London Silk Co. Ltd.

STARTS THURSDAY

COTTON BLEND DENIMS Reg. 4.50; SALE $3
COTTON DENIMS Reg. $5; SALE $4
COTTON BLEND PRINTS 45" Reg. $4; SALE $3
PLAIN COTTON BLENDS 45" Reg. $3; SALE $2
QIANA NYLON 54" Reg. 7.50; SALE $5
POLISHED COTTONS 45" Reg. 6.50; SALE 4.50
STRIPED ACRYLIC KNIT 74" Reg. $6; SALE $4
RAYON POLYESTER SUITINGS Reg. $6; SALE $4
RAYON POLYESTER SUITINGS Reg. $10; SALE $6
PRINTED POLYESTER JERSEYS 60" Reg. 7.00; SALE $5
QIANA SHANTUNG 54" Reg. $18; SALE $9
ACRYLIC & RABBIT HAIR JERSEY 60" Reg. $10; SALE $5
COTTON POLYESTER GAUZE 39" Reg. $5; SALE ... $3
VIYELLA BROKEN RANGE 36" Reg. $8; SALE $4

master charge — AMERICAN EXPRESS CARDS

Phone 383-1125 CHARGEX 1439 Douglas

Meet Sun-Rype's

TEN-OUNCER

Now you can get the sunshine goodness of Sun-Rype juices in your favourite refreshment size—the handy 10-ounce, easy-open can. It's the convenient, single-serving way to give your family the wholesome flavour and goodness of Sun-Rype fruit juices . . . so cool and refreshing with meals, for snacks, on picnics and all those summer outings.

There's bound to be a favourite for every member of your family because Sun-Rype **ten-ouncers** offer a wide choice of delicious juices and nectars.

For naturally refreshing thirst-quenchers this summer, stock up on Sun-Rype 10-ounce Juices.

APPLE JUICE • APRICOT NECTAR
ORANGE-COT NECTAR • APPLE-COT NECTAR
ORANGE JUICE from concentrate (sweetened & unsweetened)
GRAPEFRUIT JUICE from concentrate (unsweetened)

Sun-Rype BRAND — *flavour natural as a smile*

For your copy of our colourful 16-page recipe booklet "Round the clock with Sun-Rype" send 25¢ in coin to "Recipes", Sun-Rype Products Ltd., Kelowna, B.C.

Slow week in arts just lull before the storm

By JIM GIBSON
Colonist Staff

It looks like a good week to weed the garden-house plants or take the dog yourself for long evening walks on the beach. As for the performing arts, nothing much is happening except for a minor exodus of artistic movers and shakers and the wind-down of conservatory student concerts.

But enjoy the breather—it's definitely the lull before the storm—because the summer season starts next week with the Phoenix Festival opener of 6 Rms Rv Vu, June 25, with the other two comedies the following week then Cabaret then The Smile Show and then Gilbert and Sullivan . . . whew!

□

Tonight at Craigdarroch, Sally Simons on flute and Kristine Beny on piano team up on works by Bach, Debussy, Ravel and Mozart. Saturday night's concert has Madeleine Wheeler on piano, Paul Thompson on violin, Sheila Stanley on oboe and David Becker on viola.

A summer evening at the castle sounds rather pleasant. Besides, it's free except for a collection for a bursary fund.

□

All those nasty rumors that this year is Jerry Gosley's last with The Smile Show are apparently just that. The word is that he hopes to hang in there for another year to make it 25 years.

When your faithful scribe was checking about to see if there was anything to what he thought was the major scoop of the Gosley retirement, one longtime local theatre type, scarcely suppressing a yawn, confided "I've heard that before."

Of course, there are some in the city who swear over the last couple of years that gardeners can time their planting with Gosley's annual announcement that this is his last season.

As it turned out, no one actually heard Gosley say it was his last season but decided they had somehow missed the announcement. Another local, who admitted the rumor could have begun with him, said he came to the retirement conclusion after seeing that Gosley was in more skits than usual in this year's show.

□

People are wondering why Theatre Passe Muraille didn't hold over its Farm Show at The Belfry last week. The cast had to scurry across the country to join director Paul Thompson in Lennoxville to rehearse Passe Muraille's Olympic-destined show. Only snag is that the show hadn't been written as of last week.

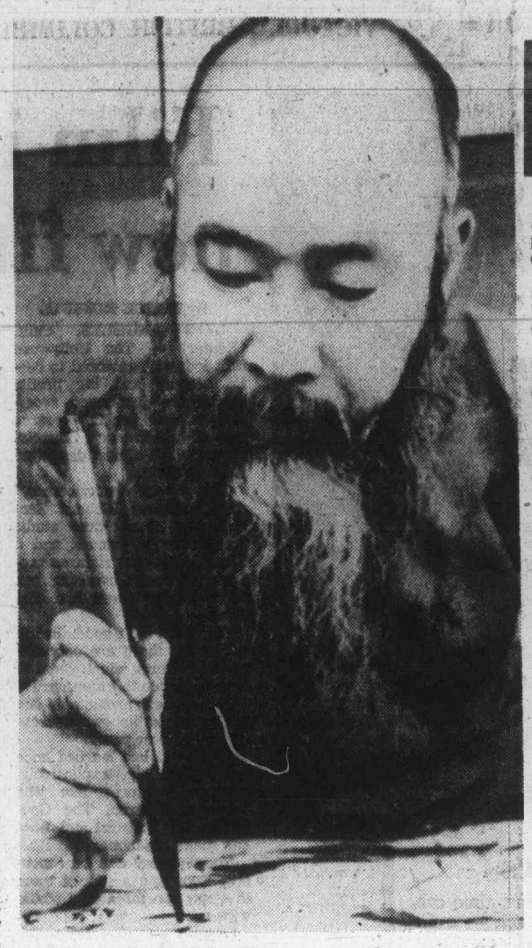

I-chen Wu at work

Not many people enjoying the brilliant Farm Show would realize that its director was the big one who got away from the Bastion. Thompson was flown here in 1968, wined and dined and generally interviewed as a potential artistic director. But the kind of theatre (read that The Farm Show) he was interested in wasn't regarded as what Victoria needed then.

□

The Belfry's Don Shipley, Gordon Stokoe of the Bastion Touring Company, plus some others from Victoria's very own theatre commune on Richardson Street, are off this week to the Yukon. After that Stokoe goes to Banff where he won a theatre scholarship for the summer.

Must be Stokoe's lucky year as he won the "antique" jug and wash bowl raffled after last Sunday's Hometown Band concert at The Belfry. Bit of a story there as the jug and bowl was donated by Pat Armstrong, also in the aforementioned commune, to help raise money for The Belfry which can use any little dollar anyone cares to throw its way. While Ms. Armstrong appreciated her antique, apparently the rest of the house didn't.

"We wanted to see it taken away and now it's come back," one commune member complained.

Another theatre type on the move from the commune is Diane Lynch of the Bastion Touring Company who is signed up for the Cole Porter Revue slated for Vancouver's Lui Theatre.

That's the show that Danny Costain gave up Cabaret for but then didn't make. Nothing ventured, nothing gained is how Costain views it all, facing a summer which many see him returning to being a handyman. It's too bad because Costain is one of Victoria's few pro entertainers.

□

Bastion, still looking for a Canadian entry for next season, dispatched a spy to Vancouver last week for Cruel Tears at Festival Habitat.

Bastion's interest in the Canadian script, besides scoring brownie points with the Canada Council, is that it was apparently revamped while author Ken Mitchell was writer-in-residence at UVic this year.

At any rate Bastion's number one spy said "nyet" to Cruel Tears and the theatre is still hunting for that elusive Canadian species.

Keep looking, Bastion, there are a few playwrights of significance right here in Victoria. Ask Toronto audience about them?

□

Janie Woods-Morris, president of the Four Seasons Musical Theatre Society, is staying home this summer to look after her new baby and won't be joining the company in its second season of Gilbert and Sullivan excerpts this year at The Belfry.

As her replacement, director Peter Mannering has Barbara Desprez of Nanaimo who worked with him way back when during his Vancouver Holday Theatre days.

□

Mothers looking for ways to keep the little darlings out of their hair this summer have two creative choices. Bastion Theatre is accepting applications for its drama and creative dance classes for ages seven through teens, slated to start Aug. 2.

Open Space has an extensive multi-media summer workshop for kids called See About Me in July and August and the good folk there are pushing for early registration too.

□

ON THE WALLS . . . Nudes, Barns and Things (honest, that's what the man said) is the name of Chris Doman's exhibition of oils now at The Maples Gallery. The good folk at that Central Gallery have in the works an outdoor sculpture garden which is to include a reflecting pond.

An amazing sculpture made up of, among other things, 1,400 yardsticks is on display at the Art Gallery of Greater Victoria. Not surprisingly, the work by Garry Lee-Nova of Vancouver, assisted by Alan Miller, is called Out To Metric. It's eight feet by seven feet and supposedly resembles an office.

According to gallery publicity, the sculpture "brings to mind that aspect of surrealism which, by putting ordinary objects in an unexpected setting . . . amplifies them, and makes us see them in a new and sometimes startling context." Uh-huh.

Nicofores has his hard-edged acrylic paintings at the Emily Carr and the Vancouver Art Gallery's collection of B.C. photographs is at the temporary Open Space gallery.

The B.C. Chinese Consolidated Benevolent Association, 636 Fisgard, sponsors an exhibition of Chinese painting and calligraphy by artist-lecturer I-chen Wu of the University of California at Santa Barbara.

Besides manning the exhibit, the artist plans three one-day workshops in Chinese painting and calligraphy for both amateurs and professionals during the month.

□

BEYOND THE FRINGE . . . Poet Robert Sward gives his last reading Saturday afternoon at Open Space before leaving for India this fall . . . Smile Show director Bebe Eversfield and her Theatrical Arts Studio teachers groomed 67 students to make the grade in recent Royal Academy of Dancing exams . . . Laszlo Gati is off soon for guest appearances with several Mexican orchestras . . . John Heath takes over the Bastion touring company from Ron Chudley, who is busy writing beachcomber scripts and finishing what some say is an impressive play on Wolfe and Montcalm . . . Bastion sent out its 1976-77 tour announcement recently and in less than a week got 50 bookings. Not too bad as no plays had been announced . . . Arts organizations can forget about looking for the mailman with provincial government cheques until after mid-July. Bob McVie of the Community Arts Council says it will be at least then before the second payment from the B.C. Cultural Fund will be available.

The Arts

Dogfood bags contaminated

WASHINGTON (UPI) — An amount of dogfood produced by the Ralston Purina Co. has been recalled because of salmonella bacterial contamination.

An number of contaminated five-pound bags of chunky beef flavor Purina Chuck Wagon dog food were distributed which, it was said would make pets ill but should not cause death.

Polyester Sportswear
FOR SUMMER
IN
Navy and White
• PANTS
• SKIRTS
• CULOTTES
• JACKETS
• VESTS
1/3 OFF regular price
Taylor's apparel LTD.
713 Yates Street Downtown 383-6915
4-16

EARLY BIRD PRENATAL CLASSES
The Capital Regional District Community Health Service has started to provide "Early Bird Prenatal Classes". These are for women in the early months of pregnancy and will consist of two evening lectures; one on nutrition in pregnancy, and one on general care in pregnancy. These will be given in addition to the regular prenatal classes. Husbands are welcome.
Phone your Doctor or 385-3351 for further information.

Summer Dress SALE
Look great! Feel great! Get in on Saba's Super Summer Sale! Our special purchase includes: jumpsuits • dresses • summer longs • sundresses • summer pantsuits • two-piece dresses • tunic pantsuits • voiles • cottons • polyesters • arnels • prints • solids • pastels • Available in Ladies Dress Department in Sizes 5-15, 8-18. Many other savings in other areas.
Wear these famous name manufacturers' summer styles and look great! Buy them at special Saba prices and feel great!
Group 1 Reg. 36.00 Sale Price 23.00
Group 2 Reg. 50.00 Sale Price 29.00
Saba Bros Limited
New Accounts Opened in Minutes
1130 Douglas Street 384-0561
CHARGEX master charge
6-16

Now in Victoria
Pre-Confederation Furniture

Circular Pedestal Table, designed 1840. Early Ontario inn table matched in every detail. In small, medium and large sizes.
An exclusive new store featuring handcrafted solid pine reproductions at workshop prices.
In our store, you'll see a wide selection of different pieces handsomely displayed. Each piece is handcrafted, its construction reflecting the techniques of early Canadian cabinetmakers—dovetailing, mortise and tenon, pegging and dowelling.
Choose one lovely piece to coordinate with other furniture, or furnish an entire room. The warmth of this timeless style of furniture, in light, medium or dark stains, will add enduring beauty to your home.
Come and see for yourself. We're in the heart of the City at Market Square. Phone or write for brochure and price list.
Store Hours: Monday to Saturday 9:30 a.m. to 5:30 p.m. Thursday & Friday 9:30 a.m. to 9:30 p.m.
Pre-Confederation Furniture
113-520 Johnson St. Victoria, B.C. V8W 1N5 Tel. 383-7621

New Modes IN SELBY

ARCH PRESERVER AND EASY-GOERS
The fashion shoes with the built-in comfort!
Always at King's
1453 DOUGLAS ST.

Pepi's Cellar
778-A GOLDSTREAM RD.
(Next to Langford Yarn Barn)

Wine & Beer Making Supplies

- OPENING FRIDAY, JUNE 18
- Concentrates
- Airlocks
- Malts
- Fermenters
- Syphons
- Hops

OPENING SPECIAL APPLE CONCENTRATE — To make a cool summer cider. 100 oz. tin $8.15

CAMPS
1976
Book Now for Exciting Adventure
Residential
CAMP THUNDERBIRD

CAMP DATES
CO-ED
July 4 to 10 and Aug. 22 to 28
GIRLS
July 11 to 24 and July 25 to 31
BOYS
Aug. 1 to 7 and 8 to 21

Camp Thunderbird will provide a stimulating and rewarding experience for all campers, boys and girls ages 8 to 15. Emphasis will be placed on getting to know the great outdoors. Experienced adult leaders will insure that a high level of program is maintained. Fee, $60.00 per week.

For Fun-Filled Days
DAY CAMP HUMMINGBIRD

SESSION A: July 5 to 16
SESSION B: July 19 to 30
SESSION C: Aug. 2 to 13
SESSION D: Aug. 16 to 27

An outdoor recreation experience for boys and girls, ages 8 to 12 years. Fun in learning is the keynote ... nature study, hiking, swimming, outdoor cooking, nature craft. At least one overnight per session to introduce children to camping out under the stars, enjoying a campfire and experiencing the wonder of nature at night.

WILDERNESS III

You'll discover yourself, your strengths and weaknesses, on one of these outstanding trips, developed to provide a camping program for people who want a challenge. Two age groups, 14 to 18 years and over 18, both Co-Ed. Call the Y now, for full information as to location and cost.

YM-YWCA Phone 386-7511
880 Courtney Street in Victoria

LADIES' AND MEN'S
SLACKS
FLARE—GOLF—SLIM
SLACKS
BAGGIES—CASUALS
DOUBLE KNIT
Any Slacks or Trousers Cleaned and Pressed
$1.59 each
save 36¢
OFFER EXPIRES JUNE 26, 1976

LIMITED TIME OFFER
BLANKETS
CLEANED & STERILIZED
$1.49 save $1.00

ANOTHER INDIVIDUAL LOCATION TO SERVE YOU BETTER AT:
DOUGLAS ST. and BAY
JUST 3 DOORS NORTH OF BAY

individual drycleaners
10 convenient locations to serve you better
- Douglas at Bay
- Westbrook Shopping Centre (In Langford)
- Menzies at Simcoe
- Cadboro Bay at Estevan
- Fairfield Plaza
- Fort at Broad
- Fort at Oak Bay Junction
- Quadra at Kings
- Oak Bay Avenue (near Foul Bay)
- Esquimalt Road (at Fraser St.)

Home Pick-up & Delivery 595-4141
Minimum of $3.00 on all Home Pick-up and Delivery

ann landers

Dear Ann Landers: My husband is a crossword puzzle nut. Ed claims it's his major source of relaxation and he's a real whiz. His brother tells everybody Ed is so good he only needs to work them horizontally.

I don't mind Ed doing corsswords when we go to a restaurant for dinner by ourselves because I enjoy them, too. But when we have another couple or two along, I'm embarrassed. There I sit, trying to conversewith our guests (or hosts) while Ed has his nose buried in his newspaper, avidly filling in words.

If any one mentions it, Ed says he can concentrate on more than one thing at a time and that he hasn't missed a word of the conversation. Occasionally he looks up to ask if anyone knows a five-letter word for an African nit. What do you have to say about such crude and insensitive behaviour?—**Puzzled In Pawtucket.**

Dear P.: Tell Ed a crossword is O.K. when he's alone or with you, but when others are present "Paw" should tuck it in his pocket.

It's insulting to give friends the impression that their company is so inadequate that he needs outside entertainment to protect himself against boredom.

Dear Ann Landers: My parents were from the old school and believed an unmarried woman who didn't live at home was "up to no good."

I am 31, single and lived with my parents until I was 29. After three years of hassling and much soul-searching I moved to my own apartment. My parents were very upset but I made the break anyway. Mother finally accepted it and even helped set up my apartment. But Father never let me forget I went against his wishes.

Mom passed away in January. I invited my father to stay with me "for a few weeks." Well, it's been three months now and all I hear from him is, "Move back home and live with me."

The thought of it makes me sick. I've become accustomed to coming and going as I please. The guilt feelings are enormous but it took so long to win my independence I hate to give it up.

Help me Ann, I need your advice.—**Truly Torn.**

Dear Torn: If you don't hlod your ground now you'll be stuck in your father's home as long as he lives. You have earned your freedom and independence. I urge you to MAINTAIN IT or you'll rue the day.

Dear Ann Landers. In a recent column you had a letter from a woman who was terribly annoyed by a close friend who habitually telephoned her while she was eating. This friend was always crunching, chewing (sounded like celery) and was barely able to make herself understood because her mouth was full of food.

I have a similar problem. It's my husband. He insists on taking the phone to the dinner table and making business calls throughout the meal. Dinner time is actually the only opportunity the children have to talk to their father. I'm sure they resent his blocking them out, and so do I.

I've told him how I feel but he continues with this despicable habit. Last night he put it bluntly, "You run the house and let me run my business." What can I do about it? — **Blocked Out**

Dear Blocked: Probably very little — except to engage the children in conversation and try to divert their attention from the ultimate rejection.

A man who can't spare 25 minutes a day to converse with his children is in bigger trouble than he realizes. In a few years he should not be surprised when they have absolutely nothing to say to him.

Dear Ann Landers: You've printed several letters about relatives who tickle children "all in fun." May I comment?

As a student of Oriental history and Far Eastern culture I can tell you that tickling was a form of torture several centuries back. Any pediatrician will verify the fact that prolonged tickling of children can cause hysterics and even convulsions. The expression "tickled to death" is more than just a phrase.

I hope your advice to "cut it out" does some good. — **Vallejo, Cal.**

Dear V.: If my advice doesn't persuade them, perhaps your letter will. Thanks for writing.

Mediator at press

VANCOUVER (CP) — Pacific Press Ltd. and the joint council of newspaper unions have agreed to the appointment of a mediator in their current contract dispute after meeting with the B.C. Labor Relations Board.

Ed Peck, board vice-president, said the identity of the mediator would be released later.

Peck said that study sessions, which have disrupted production of the morning Province and evening Sun, would stop immediately.

A formal hearing on a company complaint on whether the study sessions constitute illegal strikes was postponed indefinitely, he said.

Production of both newspapers was disrupted for about 10 days by study sessions held by unions to discuss technological change in a new contract with Pacific Press.

Mediterranean Magic at TJ's FOUR SEASONS RESTAURANT

U.S. orders royalty guard

LONDON (UPI) — Queen Elizabeth proves that even the woman who has everything can't have everything.

She was looking forward to her bicentennial trip to the United States in July not only because she wants to help celebrate the 200th anniversary of American independence but because this time she felt she would be able to walk among the people.

The "walkabout" is a custom the Queen and her husband, Prince Philip, have initiated in recent years in a number of Commonwealth countries.

Scotland Yard, which is charged with her domestic safety — usually taken care of by a single armed bodyguard — was not happy about the idea but in the last analysis agreed it was the responsibility of the U.S. government and the cities she would visit — Washington, Philadelphia, Boston and New York.

But the word that drifted back to royal circles from security conferences in the United States was that officials feel a walkabout would present too many dangers.

Give your family our best.
Ice Cream.
PALM
PALM DAIRIES LIMITED

CIL WORKSAVER SPECIAL
WOULDN'T YOU RATHER DO IT RIGHT THE FIRST TIME?

$11.88 GAL. OR LESS
ACRYLIC LATEX HOUSE PAINT
Goes on easily to give you a beautiful, long-lasting flat finish on any exterior surface. Dries tough yet washes up with water

$13.88 GAL. OR LESS
LATEX GLOSS HOUSE PAINT
Tough, glossy finish for all kinds of trim with the work-saver advantage of easy wash-up.

$13.88 GAL. OR LESS
ALKYD HOUSE PAINT
Toughest gloss finish we make for trim protection. Weatherproof all year round.

•All products may not be available at all dealers.

CIL. GOES ON LOOKING GOOD. AND NOW GOES ON FOR LESS. AT THESE PARTICIPATING DEALERS UNTIL JULY 3RD:

- Butler Brothers, 2046 Keating X Road, Victoria
- J. J. Ross & Sons Ltd., 749 Pandora Avenue, Victoria
- Tri-Art Supplies, 3645 Shelbourne St., Victoria
- Woodward Stores Ltd., Victoria
- Sidney Link Hardware, 2407 Beacon Avenue, Sidney

VICTORIA MEAT MARKET
625 JOHNSON
386-8491

HEY! COMPARE ANYWHERE—THEN CHECK THESE RED HOT PRICES ON TOP QUALITY MEATS!!!

LANGFORD MEAT MARKET
732 GOLDSTREAM
478-9567

STEAKS
SIRLOINS and T-BONES 1.85 lb.
TOP QUALITY — ALBERTA — GRAIN FED
PORTERHOUSE 2.09 lb.
TOP QUALITY — ALBERTA — GRAIN FED

SIDE BACON OUR OWN SUGAR CURED HICKORY SMOKED SLICED. lb. 1.29
BEEF LIVER (Sliced) 49¢ lb.
COTTAGE ROLLS lb. 1.29
RUMP ROASTS 1.49 lb.
TOP QUALITY—GRAIN FED

FRYING CHICKEN (CUT UP IN A BAG) 69¢ lb.
QUARTER POUNDERS
4 4-oz. HAMBURGER PATTIES WITH CHEESE. IF YOU HAVEN'T TRIED THESE YOU'RE REALLY MISSING SOMETHING
69¢ (1-lb. Box)

OUR OWN SPECIAL QUALITY GROUND BEEF
In 30-lb. lots, lb. ..... 65¢
In Regular Quantities, lb. ..... 69¢
PORK CUTLETS 1.99 lb.
BEEF SHORT RIBS 75¢ lb.
REMEMBER 10% OFF TOTAL PURCHASES FOR O.A.P.'s MONDAYS and TUESDAYS

ROASTS
CHUCK ROASTS 69¢ lb.
TOP QUALITY—ALBERTA—GRAIN FED
PRIME RIB ROASTS 1.19 lb.
TOP QUALITY—ALBERTA—GRAIN FED

FULLY GUARANTEED—TOP QUALITY **FREEZER BEEF** GOVERNMENT INSPECTED PRAIRIE

BEEF SIDES 89¢ lb.
BEEF HINDS 1.12 lb.
50-LB. STEAK PAK A combination of Sirloins, T-Bones and Porterhouses. Guaranteed Tender 1.79 lb.
BEEF SIDES GRAIN FED 99¢ lb. 2 OR MORE 89¢ lb.
BEEF HINDS GRAIN FED 1.25 lb. 2 OR MORE 1.15 lb.

- PRICES INCLUDE CUTTING, WRAPPING AND FREEZING
- PRICES EFFECTIVE WHILE PRESENT STOCKS LAST
- WE RESERVE THE RIGHT TO LIMIT QUANTITIES
- 30-DAY GUARANTEE ON ALL FREEZER MEATS

DOWNTOWN PARKING JUST ACROSS THE STREET AT THE BROAD ST. GARAGE

CONGRATULATIONS TO: Russ Green, 1702 Duchess St. C. Bayserowich, 660 Rockingham WINNERS OF $20 GIFT CERTIFICATES 6-16

Keres Memorial tournament

Island elite set for 76

By RAY KERR
Colonist Chess Writer

Never have so many from Vancouver Island congregated in one chess tournament.

All of Vancouver Islands' elite will be compressed into the Vancouver 1976 Paul Keres Memorial international chess tournament which starts this Saturday and runs to June 27.

Dennis Allan
. . . Saskatoon master

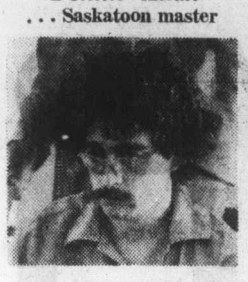

Lawrence Day
. . . top Toronto star

The site is Vancouver's posh Sheraton Plaza 500 Hotel at 12th and Cambie.

Greater Victoria will be represented by such stars as provincial finalists Jeff Reeve ,Terry Wong, Harold Brown ,Terry MacKay, Nigel Fullbrook and Tim Schober, plus Richard Jeanpierre, Ryan Hansen, Duncan Haines, Harry Moore, and many, many more Capital Region stars including Morley Crosby of Saturna Island.

There will be a number of young stars from Vancouver Island, such as Kent Monro of Victoria, who is only 14.

But the youngest will probably be Tom O'Donnell of Burnaby, who is only 11.

And the veteran of them all probably will be Mary Hawkes of Coombes who at 84 could well set a record in age for any world open tournament.

Of course, Vancouver 76 again will be aiming at a record it set last year when it disbursed $18,000 in prizes — the highest amount of any open tournament in the world up to that time.

The mark to beat is $20,000 set later in 1975 by New York's World Open.

And indications are that mark will topple in Vancouver 76 as computer predictions made in Seattle envisage a turnout of more than 400 players, taking the prize fund well over the $20,000 mark.

This has attracted such top Canadian stars as grandmaster Abe Yanofsky of Winnipeg, international master Lawrence Day of Toronto, master Dennis Allan of Saskatoon, masters Milan Vukadinov of Windsor and Leo Williams of Montreal, to mention a few leading Canadians.

There will be an array of top American stars, led by grandmaster Jim Tarjan of San Francisco; international master William Martz of Madison, Wis., National Open champion Ed Formanek of Chicago, plus all the leading players from Washington and Oregon.

The big attraction of the tournament is that even beginners are eligible for large prizes, as they play in their own section against other beginners (unrated players).

Last year Paul Sontag of Vancouver played in his first big tournament and won almost $700 in Vancouver 75. This year the top prize in the unrated section may go as high as $1000 ,with $750 for second, and so on.

There's plenty of time to enter. There will be registration at Sheraton Plaza 500 this Saturday starting at 9 a.m. and continuing into the afternoon. A huge influx of players is expected on Saturday so all Vancouver Island entrants are advised to be there early.

There's another attraction this year, just before Vancouver 76. It's the first-ever Canada West vs. U.S. match on 50 boards, scheduled for Friday evening, also at Sheraton Plaza.

All Canadian players wishing to carry our national colors are asked to be at the site at 4:30 p.m. Friday, for a players' meeting.

Those who can't make it to the match that early but wish to play should keep in mind the match starts at 6 p.m. sharp, so a certain amount of time has to be allowed to get the pairings sorted out.

—Photos by M.A.T.E.

Greg Almand, 13, of Victoria set for 76

Famine danger 'worse'

EDMONTON (CP) — There is a serious lack of awareness of the danger of a world-wide food shortage, says the senior nutrition advisor for the World Bank.

Dr. Alan Berg, a visiting professor at the Massachusetts Institute of Technology, told the Canadian Dietetic Association convention that two years ago, when the world was worried about famine, he was optimistic.

"Now, in some ways, the problem is worse because the problem is only concealed by present circumstances," he said.

Bumper crops due to good weather have produced an abundance of food but there has been no buildup of reserves, he said.

"There is no cushion to fall back on."

A famine could be avoided, he said, with more concentration on food production in poorer countries that would face the worst consequences of drought or food shortage. He suggested emphasis on irrigation and fertilizer as one method of relieving the situation.

Pionting to India, he said that country has as much agricultural land as the United States but half the food production. India has little irrigation despite a large underground water reservoir.

Robber of train out soon

LONDON (AP) — Bobby Welch, one of the gang that pulled off Britain's $7.2-million Great Train Robbery 13 years ago, walks out of London's Wormwood Scrubs Prison sometime this month.

The home office won't specify a date, but when Welch leaves, he will have a discreet shadow, a Scotland Yard detective, just as the other 10 gang members had when they were released on parole.

The detective will be looking for a clue that might help solve the riddle of Britain's biggest robbery: What happened to most of the money?

Detectives recovered only (300,000 pounds) then worth $840,000, after the gang staged a commando-style raid on a Glasgow-London train on Aug. 8, 1963. The rest of the money vanished.

The mystery of the missing millions still baffles and riles Scotland Yard.

Police express a belief that it is unlikely anyone will ever find bundles of loot hidden somewhere.

Pants for travel, sports

Dresses style again

NEW YORK (UPI) — Dresses are back and, if Bill Travilla and Dan Werle have their way, they are going to stay.

"There's nothing better than pants for travel, and pants are fine for active sports, but I love the look of a woman," Travilla said, showing of his fall and winter 1976 collection during the annual two-week series of fall and winter showings of American, European and Asian manufacturers.

Werle's favorite color was black, He used black chiffon and jersey over and over again, in classic styles for day and evening, with lots of bias cuts, knife pleating, embroidery that resembles lace, and togas no ancient Roman would recognize as such. Some were asymetrical designs on jumpsuits. One removable toga converted to a long scarf.

Werle said he gets ideas in his Beverly Hills boutique about what women really want. One of his staunchest admirers is Gloria Swanson, who was in the audience, chick as always, in a beige silk pants costume and straw boater with brown ribbon band.

Bias cuts and simple, feminine styles were also popular with Travilla, along with classic V- and jewel-necklines and slip dresses for evening with string straps.

He remembered the 1940s Dorothy Lamour movies set in the South Pacific with a strapless sarong dress in brown silk chiffon hand-painted in a gold and orchid flower pattern.

Travilla's show closed with his most expensive garment, a $1,200 floor-length beaded shirtwaist dress with pinstripes made of bugle beads accented with diamant, or rose monte, beads.

Montague BRIDGMAN Ltd.
China Crystal Gifts
811 Government St. 383-0821

One HOUR "MARTINIZING"
CERTIFIES
THE MOST IN DRY CLEANING
Fresh as a flower in just one hour
8 LOCATIONS TO SERVE YOU

"THE PENNY PINCHER PEOPLE"
Fields
SALE: THURS., FRI., SAT. JUNE 17, 18, 19
STOCK UP FOR SUMMER AND SAVE!
LADIES, NO MATTER HOW YOU SAY IT, IT'S OUR GREATEST SALE of SUMMER PANT SUITS EVER!
THE VALUE, THE QUALITY, STYLING IS SENSATIONAL
A terrific fashion selection, up-to-the-minute styles in a wonderful range of summer fabrics. A style and color just for you! 7-15, 8-18, 38-44.
YOUR CHOICE OF TWO GROUPS
9.99 15.88
POP'S SPECIALS
FACTORY CLEARANCE!
MEN'S DRESSY SWEATER SHIRTS
Sale 9.99
A super deal, Leon de Paris by Rendale offer top styling with polo collars, turtle or mock turtlenecks. Easy-care polyester, polyester/celera or antron and nylon in super jacquard and woven patterns or solids. S,M,L,XL.
MEN'S DRESS OR SPORT SHIRTS by BRITTANIA
Great quality shirts in 100% cotton with long sleeves. Great style in eye-catching prints on slightly tapered body for great fit. S,M,L,XL.
Sale
Sold elsewhere for $16.95
6.99
DOOR CRASHER
MEN'S DRESS SOCKS
Acrylic/nylon blend in plain rib, good color range. Reg. 98¢
Sale $1 2 prs.
MEN'S DENIM JACKETS
Pre-washed for a great fit in 100% cotton denim with accent stitching. Short or safari styles, patched or plain. 36 to 44. Reg. 16.99-21.95.
Sale 11.88
REPEAT OFFER!
MEN'S TIES
Contemporary patterns in crease resistant polyester. Terrific color selection. Reg. 7.50.
Sale 2.99
6-16
DOWNTOWN — 1420 DOUGLAS — ESQUIMALT PLAZA — BELMONT PLAZA
USE YOUR CHARGEX OR MASTERCHARGE

Saba Bros Limited
1130 Douglas St.
384-0561
Bits of Bedazzle by CORO
Enhance your pierced ears with our Coro collection. Wires 14 Kt. gold, studs 10 Kt. 3.00-5.00
Visit Saba's at: Granville Park Royal, Brentwood Victoria
6-16

MORGAN

LIL ABNER

JUDGE PARKER

ARCHIE

RIP KIRBY

BLONDIE

MARY WORTH

HI and LOIS

KERRY DRAKE

MOMMA

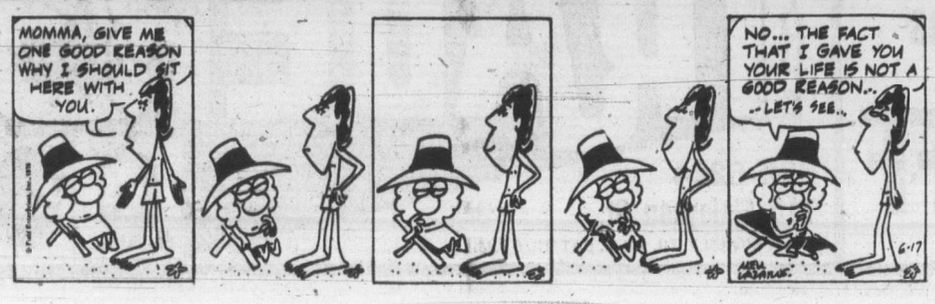

M. V. Chesnut's Garden notes

Methods for controlling weeds in the lawn have certainly changed considerably since I was a boy. I think the first money I ever earned was for digging dandelions and plantains out of the lawn with an old kitchen knife.

My mother paid me a penny per weed, and I would have been well on my way to affluence but for a penalty clause in the contract: I was fined 10 cents for every weed my mother could find after I had reported the job completed. Tis made for extreme thoroughness, together with a sore back and very dirty knees.

Today we just slather a hormone chemical weedkiller over the lawn, whereupon the weeds all die while the grass thrives.

What I am concerned about today, though, is not so much the weedkillers themselves but the methods of applying them. It is so easy to control weeds nowadays that we are becoming careless in the handling of a dangerous chemical; dangerous, that is, to our valued plants and shrubs and those in neighboring gardens.

For instance, a lot of folks still insist on applying weedkiller to lawns with one of those tank-type, pump-up sprayers, and for my money, this is about the surest way to lose friends and infuriate neighbors.

You see, the stuff comes out of the spray nozzle in the form of a fine mist which will drift out of bounds in even a light breeze, killing expensive plants and shrubs down-wind from you. This is getting to be a very common occurrence, any my mail is filled every summer with reports of mysterious blights which have twisted and distorted the leaves of cherished plants, shrubs, vines and small trees.

In almost all such cases, the trouble can be traced to weedkiller fumes drifting in from a careless job of application somewhere in the neighborhood. With the right kind of wind, it could be as much as half a mile away.

Some plants are particularly susceptible to this kind of damage. Tomato plants, for instance, will curl and distort their leaves at the slightest trace of weedkiller pollution in the air.

Grape vines and their ornamental cousin, the Virginia Creeper, are both highly vulnerable, and I once lost a beloved double white lilac and a viburnum because some lunkhead on our street decided to spray his dandelions on a windy day.

There is no great trick in applying weedkiller safely. Wait for a calm day, and rather than a fine, misty spray, I favor wetting the leaves with coarse droplets such as you would get from a watering can.

However, if you use your regualr watering can, you must remember to wash it our very thoroughly after use, for even just a trace of weedkiller remaining in the can could kill your pet petunias next time you carry them a drink.

Incidentally, there is a clever little plastic gadget in the garden shops called the Weed-Rite Sprinkle Bar costing just a little over a dollar which does a grand job of weedkiller application. It fits on your watering can in place of the regular spout, and dispenses the weedkiller solution accurately, safely and economically.

The garden shops sell another safe and simple applicator; this one is simply a one-gallon jug made of bright yellow plastic and fitted with an applicator head pierced with pinholes. As long as this one is reserved exclusively for killing weeds, there is no need to decontaminate it, as you must with your regular watering can.

I can't say I am overly enthusiastic over those hose-end sprayers for killing weeds, although I find them useful for insecticide and fertilizer solutions. Here again, the chemical is delivered as a fine mist which is capable of drifting.

Moreover, these gadgets are almost always held too high for safety. Whatever kind of applicator is used, if should deliver the weedkiller close to the ground to minimize the possibility of drift.

Jack Smith

Journalists from other parts of the country who visit Los Angeles and then go home and write about what a dreadful place it is are always taking a risk of backfire from someone who lives in Los Angeles now but used to live where THEY come from and knows how black the pot is, as well as the kettle.

Having never been in the Ohio Valey, I wasn't able to give it back to him in kind when Bob Popp, of The Evening Review, East Liverpool, Ohio, took a quick look at Los Angeles and hurried back to tell the hometown folks of its apalling deterioration. Popp's paper is said to cover East Liverpool, Wellsville, Midland, Chester and Newell, all in the tri-state area of the Ohio Valley, where Ohio, Pennsylvania and West Virginia come together.

I try not to resent the fun our visitors have at our expense. Criticism doesn't hurt us, really, and might do us some good. Anyway, I always remember that THEY have to go back where they came from, while I get to stay here. They're entitled to some consolation.

But people who have lived in the places the visitors come from are not so tolerant. In Los Angeles you can find somebody from everywhere, and we are not without our immigrants from East Liverpool and its sister towns. I have heard from several of them, and they can hardly contain their indignation over Popp's remarks.

"Mr. Popp forgot to mention," observes my colleague Osgood Carruthers, " "that the more sprawling industrial towns of the Ohio Valley — bigger than the charming, backward little hicksvilles his paper serves — were slums the day they were built."

"Honest to God, Jack," says Bob Lobbell, another fellow worker here at the Los Angeles Times, "one would have to have seen East Liverpool to appreciate the full obtusity of columnist Popp's comments about Los Angeles. East Liverpool is an ugly city — one of the world's ugliest. I lived near it in Youngstown for eight years. Dank, dirty, dreary, dilapidated ... East Liverpool is damn near the end of the world. It rates right up there with Steubenville, another Ohio River town. Knowing East Liverpool, I can't believe this turkey."

"We have been through Pennsylvania, West Virginia and Ohio," writes V. K. Schnitzel, "and the areas he saw weren't so great either. Smelly, dirty mining towns, bad roads, and drivers that would scare an L.A. freeway veteran. The eastern slums make ours look like middle class housing or better.

"Someone should invite Mr. Popp out in the winter when it's clear, and take him up on Angelus Crest and through Beverly Hills and along the coast and around Palos Verdes Peninsula and even out into the desert. Then send him home and tell him to look around. . . ."

"Bob Popp must either wear rose-colored glasses or suffer severe myopia when he makes his appointed rounds ot the tri-state area," says a reader in Oxnard, Calif. "His beat is filled with eyesores. Without leaving the main streets you are confronted (or affronted) by tumbledown abandoned buildings (or have they fallen into the category of picturesque), great mountains of waste from brick works, steel works, and pottery works. . . .

"As for Big Brother in the sky (our police helicopters, which reminded Popp of 1984), I'd rather know he's looking than try to successfully negotiate passage through some of the speed traps they have set up for out-of-state cars in his area."

"I am a transplanted resident of the Ohio Valley," says Lois Barrus of Acton, Calif. "I was born and grew up in the very area he came from. Mr. Popp has a lot of nerve talking about not being able to see the sun in Los Angeles . . . The only sun you ever see in that area is through a cloud of smoke ... True, towns don't degenerate in that valley, they are simply obliterated and boarded up as the steel mills need more room to make longer girders . . . And what is more terrifying than the state police officers with revolvers so long they hang below their siny black boots! I'll take a helicopter any day."

"I was raised in Chester and my husband was raised in Newell," writes Gayle Wheatley. "My parents still live in Chester and on my visit last year I couldn't believe what those people have to put up with. Because one of our bridges was condemned, all the tri-state area has to use one bridge which is connected on both sides by a lone-lane road that runs along the river. Men work on the road 24 hours a day and have for years, to keep the road from falling in the river. (It) goes on every night, all night . . . I travel the freeway here every day and have never seen a mess like that. . . .

"Then there's the smog. It's a new problem but it's bad. . . You can write your name on the furniture and your finger will be black. . . ."

Anyone froj New York City like to take a shot at us?

James Bacon's Hollywood

HOLLYWOOD — **Paul Anka** could easily be termed president of the **Regine** fan club since he's such a fan of the Parisian international disco queen.

He flew into New Orleans the other night to join Regine on the fabulous entertainment program at the gala preceding Les Bal de Petits Blanc...Madame Valery Giscard d'Estaing, wife of the French president, was among the throng.

President Giscard d'Estaing did not attend. And here's something I didn't know. Protocol does not permit his attending a charity event, even one sponsored by his fellow countrymen, while on a state visit unless the president of the United States also attends.

The Les Bal de Petits Blanc is the most prestigious annual charity event in France. This year it was staged in New Orleans, most French of all U.S. cities, part of France's on-going participation in the U.S. bicentennial celebration.

★ ★ ★

Hollywood has an identity mystery to rival Watergate's Deep Throat.

One of Hollywood's top beauties posed for a beautiful nude lithograph by director-artist **Jean** (Three Coins in the Fountain) **Negulesco.** It's become a hot item in the art world.

Negulesco studied painting in Paris before turning to film. One thing he learned was never to paint and tell.

"Art Appreciation, Ltd., is in the art business, not the movie star business. I selected her not because of her name, but because of her beauty," he said.

★ ★ ★

That gorgeous **Colleen Camp** has two big movies about due for release — Gumball Rally with **Michael Sarrazin,** and Ebony, Ivory and Jade, made in the Philippines. She's also got Amelia Earhart due for TV. Watch this girl, she's moving.

Whenever I write about Amelia Earhart, I always think of **Joe Frisco's** line when he once borrowed a twenty from me. "Let me h-h-h-h-ave this until Amelia Eargart gets back from her trip," stuttered the legendary Joe.

★ ★ ★

Ever since **Danny Thomas** started playing a doctor on TV, strange things have been happening to him. People who have seen him on The Practice come up to him with complaints all the time. "I think I inherited **Bob Young's** practice," says Danny. And now Memorial Hospital in Hollywiid, Fla., has put him to its board under his real name and also as Dr. Jules Bedford, his TV name.

Liberation from bondage

Stuart Rosenberg

Freedom is more than a political necessity. Without it, we can never become fully human.

A human being loses his identification with the animal kingdom — something not all people do — when he breaks the tight chain of "stimulus and response" which enslaves the animal. Pavlov's dogs salivated every time the bell rang, because they were conditioned to believe that food was tied into the chime. When human beings behave this way they are fettered to conditions not of their own choosing, and thus incapable of making choices.

The growth of positive personality depends upon our ability to make decisions — and this means that we have to be trained in the art of free choosing. The neurotic person, lacking healthy personality, tends to shy away from decision-making. He seeks the blame something or someone for his difficulties — parents, associates, childhood experiences, anything — as long as he is not to blame.

It is useful to admit personal responsibility for many of our self-made problems. At least two healthy conditions develop:

- We accept the need for personal decisions — and this helps make us free to choose. We don't continue to sit on our hands bemoaning our "bad luck."
- We force ourselves to take steps to overcome our own difficulty — and this, too, liberates us from bondage to our problems. He who is moved to do something by himself, for himself, is on his way toward becoming himself.

One teacher reports of a middle-aged manager of a small business who argued, with great passion, against man's freedom of action. He cited tests with monkeys and assorted "scientific" experiments in order to prove his contention that man is not responsible for his actions. He's but a puppet pulled by the strings of environment, said the manager. It turned out, however, that the man had failed consistently in many jobs since graduating from college. He maintained, of course, that a college education does little good in life.

Obviously, he had to believe in determinism and deny man's freedom because he himself failed in life. This was not merely his theory; it was his excuse. It relieved him of the burden of personal failure. But the very heat of his argument gave proof of his unconscious guilt feeling about his failures. Hence he argued against freedom precisely because he felt that he had failed to be free.

All of which explains why no intelligent adviser can ever counsel someone else what to do. When well-intentioned friends tell us what to do, they are not merely making up our minds — unwittingly, they are taking away our minds.

The most significant help we need is the kind which will help us grow in freedom — freedom to choose, to decide, and to accept personal responsibility.

Horse Happenings

Schooling show for riders

By MARILYN McCALL

Oak Meadows Stables featured a schooling show for riders in the Prospect Lake area on the weekend. Judged by Mrs. Pat Newman, the show attracted 31 entrants.

Marney Gee and Sugar won the aggregate for riders 12 yrs. and under, winning best turned out pony, Jr. equitation, and jumper. The senior aggregate was won by Elspeth Thomson on Hebride's Pride. Elspeth won hunter and equitation hunt seat.

Riding Mad Moment, Sonya Spreen won green hack. Patsy Whitehead and Bandolero were first in show hack. Working hunter under saddle was won by Gina Vessey on Run Petre Run. Hunter hacks was won by Sheilah Vidal riding Penny's Pride. Tessa Crofton, on Magic Lantern, was first pleasure pony. Riding Low Croft Danny, Debbie Bissenden was first in senior equitation.

Janice Brunn of Richmond judged the Cedar Valley Riding Club Show in Nanaimo. Lisa Kimmel, riding Jerry's Donna, won the western aggregate, taking first in junior trail, as well as placing in other western classes. The English aggregate went to Susie McMillan, on Ebony Magic. Susie's placing included a first in open show hack.

Laurie Judson, riding Satin Babe, was first in junior showmanship, junior barrels, and junior poles. Riding Patches, Cathy Beban was first in junior western equitation, and riding Nani, Cathy was first in junior English equitation. Geff Healey, on Satin's Black Magic won the senior trial class. Senior western pleasure was won by Meryle Welch on Patches. Lori Larson, on Wendyette, was first in junior western pleasure. The senior stock horse class was won by Rose Hall on Diamond M Molly.

Zoe Henderson on Tanglewood Ready Moonglow won pony pleasure. Open road hack was won by Megan Withler on Pearl Award. Vicky Redford, riding Luna Mia, was first in English Pleasure. Riding Cypress Sea, Adele McKillop won the maiden jumping class. Lorraine McKillop, on Mister Freeze, was first in open jmping.

A recent news release from the American Quarter Horse Association will be of interest to readers. The German government has approved the American Quarter Horse as a recognized breed in that country. Also, the U.S. animal, plant, and health inspection service has just released new regulations for slaughter horses going to Italy. They must be branded with the letter M on the left front foot. These new regulations are a direct result of the request made by the association's horse advisory committee to prevent these horses being sold as pleasure horses.

COMING EVENTS

June 19 — Saanichton summer horse show, CHSA.

June 20 — Chemainus Western Horseman's CHSA Show.

June 20 — Sherwood Creek open show.

June 27 — Vimy Riding Club rose bowl show.

June 26, 27 — Arabian Show, Cowichan Fairgrounds. Information: Wendy Reed 746-4666, Diane Sanford 479-5016.

June 27 — CADORA Schooling Show, including dressage, prix caprille, hack classes, information 652-1623.

Hello beats shyness

LOS ANGELES (AP) — Students at the Claremont Colleges are invited to overcome their shyness in special workshops by staff psychologist Dorothy Smith. She works with groups of 10 students whose attempts to overcome shyness range from speaking out in class to saying hello to other students and asking for a date.

Bulletin board

The Institute of Power Engineers will hold its last monthly meeting until September today. The meeting will consist of a tour of the Crofton pulp mill at 7 p.m. Members will meet at Town and Country shopping centre parking lot at the corner of Old Saanich Road and Douglas Steet between 6 and 6:30 p.m.

STROKE GROUP

The Stroke Group will meet at 7:30 p.m. Friday at Cedar Hill Community Centre.

DANCE

Police Organization for Esquimalt Teens is sponsoring the Esquimalt Buccaneer dance from 8 to 11:30 p.m. Friday in the Esquimalt arena. Dress will be casual (jeans allowed) and music will be by the Zingo band from Vancouver. Admission $1.

FOLK DANCERS

Saanich International Folk Dancers will hold their last dance of the season at 8 p.m. Friday in Fairburn school gym. The group will also hold rehearsals for the Intercultural Folkfest, in the old Gordon Head hall on Tyndall on Wednesdays June 16 and 23. A pot luck supper will be held at the home of Siegfreid Rohr, 1320 Point, Sunday, June 27.

FORUM

The senior forum of James Bay New Horizons will discuss Why Foster Children? with guest leader Alistair Mont of the human resources department at its regular meeting at 10 a.m. Friday in the centre, 520 Niagara.

SPEAKER

Pastor Eileen Bennett of Hollywood, Calif., writer, traveller and lecturer, will speak at 3 p.m. Friday in St. John Ambulance Hall, 941 Pandora, on the subject Our Spaceship Earth. The meeting will be under auspices of the British-Israel World Federation.

MINUS ONE CLUB

Minus One Club will hold a year-end dance at the Edelweiss Hall, 108 Niagara, at 9 p.m. Saturday. Lunch will be served.

OPEN HOUSE

Annual open house will be held at the SPCA shelter, 3150 Napier Lane, at Burnside, from 2 to 4 p.m. The Greater Victoria Dog Obedience Training Club will give a demonstration at 2:45; there will be a home cooking stall, treasure stall, tea and other refreshments, and kennels will be open for inspection.

RUMMAGE SALE

The Guild of St. Christopher's Anglican Church is holding a rummage sale in the church hall, Tillicum and Carey, from 10 a.m. to 1 p.m. Saturday.

CAMPING

Information and brochures on all camps and outdoor programs of the Victoria YM-YWCA are available from the Y at 880 Courtney. Phone 386-7511.

Striking miners will sue firm

PRINCE GEORGE (CP) — Striking mine workers in Granisle, 150 miles northwest of here, are planning a $1 million damage suit against the Bell Copper Division of Noranda Mines Ltd. for putting its 175 workers on a "province-wide blacklist," says John Hadfield, vice-president of the Canadian Association of Industrial, Mechanical and Allied Workers, Local 10.

He said the union has 12 affidavits from workers who say they have seen the blacklist.

Plaids go mod

NEW YORK (CP) — Volume ready-to-wear designers have gone plaid mad for fall. They're giving a wide variety of plaids a play — from traditional tartan, glen and watch plaids to hardy blanket looks and the field-and-stream feeling of hunting and lumberjack plaids.

ACME is going OUT OF BUSINESS! *

and we mean EVERY THING in the store to the last fitting and fixture!

Everything's got to GO!

SAVE at least 25% on everything

All subject to prior sale — So Hurry!

all leading brand names that you know mean quality — perfect gifts for Father's Day!

1/3rd OFF

EVERY PIECE OF JEWELLERY
WEDDING BANDS, CHARMS, RINGS, NECKLACES, WATCHES, EVERYTHING REDUCED BY 1/3rd

STARTS THURSDAY 9:30 A.M.

ALL SALES FINAL · NO EXCHANGES · NO RETURNS · NO CHEQUES

YES! YOU CAN USE YOUR master charge and CHARGEX CARDS!

758 CLOVERDALE — VICTORIA

STORE HOURS:
Mon., Tues., Wed. & Sat. 9:30 - 6:00
Thurs. & Fri., 9:30 to 9:30

Get in on ACME's last great SALE!

ACME MERCHANDISE DISTRIBUTORS

* Sale is being conducted under licence issued 2463000873 SAPDA XII

6-16

Duchess ailing, alone

PARIS (UPI) — The Duchess of Windsor turns 80 Saturday, ailing and usually confined to bed.

The American-born duchess for whom King Edward VIII gave up the British throne is still weak from two months of treatment beginning in late November for perforated ulcers, members of her household said.

The former Wallis Warfield of Baltimore remains most of the time in her luxurious bedroom overlooking the wooded estate where she and the self-demoted duke lived until his death May 28, 1972.

Occasionally on sunny days she ventures into the garden, on the arms of servants because she is too weak to walk alone, household sources said.

Birthday gifts from friends — perfume, pictures, "any little things" to bring her cheer — have been arriving at the 25-room mansion at the edge of the Boulogne woods in Paris.

She has opened other letters and presents for other anniversaries because June is a month of memories for the duchess! June 3, the day of her marriage to the abdicated king 39 years ago; June 5, his funeral at Windsor Castle in England; June 23, his birthday.

The duchess cannot read for very long so her secretaries each day read the mail to her.

Now and then into the bedroom waddle survivors of the crowd of pug dogs photographed with the Windsors during their 36 years of marriage: Two veterans, Black Diamond and Gin-Seng, and two young additions, Chou and Pom-Pom.

"Her health is stable," said one member of the household staff (reportedly numbering 17). "She is eating very well. She loves caramel puding. She has to get back her strength. She never complains."

Another staff member described her condition as "stationary."

The duchess has kept the mansion exactly as it was during her life with the duke.

She has kept his suite of rooms exactly as he left them before his death of cancer at 77.

The duchess was always interested in flowers, fashions and social life, and she still leafs through the fashion magazines. Occasionally one of the Paris couturteurs who has created her wardrobe sends a note. These days she wears dressing gowns.

She has not gone out on her usual round of parties since before her stomach illness. She receives few guests, only an occasional close friend.

A hairdresser comes weekly to fix her dark hair in its familiar off-the-face upswept style.

The widow of Windsor has no family to comfort her during these ailing days. She had no children in three marriages. Her relatives are gone. Even the house is not her own, but on loan from the French government.

She likes to listen to records of songs from the days when she was the centre of the most celebrated love story of the 20th century: American theatrical tunes by Cole Porter or Rodgers and Hammerstein, Austrian folk songs from her days in Vienna, "anything gay and cheerful," household members said.

Friends say the duchess already has chosen her tombstone, in cream-colored marble to match the duke's.

One day she will join him under a tree on the rolling lawns near Windsor Castle next to the mausoleum of two other famous lovers of British royal history, Queen Victoria and Prince Albert.

Kenya buying jets from U.S.

NAIROBI (Reuter) — The United States has agreed in principle to supply Kenya with $75 million worth of F-5 jet fighter planes, the biggest single arms deal between America and an independent black African state.

NOW IN FULL SWING!!
PETER POLLEN FORD'S
BIG
GRANADA SALE

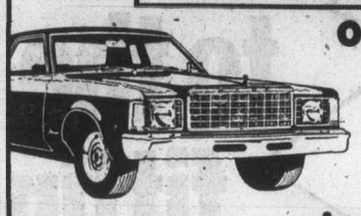

Over 30 1976 Granadas to choose from

EXAMPLE:
GRANADA 2-DOOR
Stock No. 3489

302-V-8 engine, automatic transmission, power steering, power brakes, whitewall radial tires, radio, body side mouldings.

SALE PRICE $5331

"where wise consumers BUY!"

peter pollen ford
1060 Yates at Cook St. Telephone 384-1144

Dealer Licence No. 745A

NOTICE OF POLL
INCORPORATION OF THE AREA OF
SOOKE
AS A DISTRICT MUNICIPALITY

PUBLIC NOTICE is hereby given pursuant to a directive of the Minister of Municipal Affairs under the provisions of Section 10 of the Municipal Act that a poll shall be held in the

Dining Room of the Community Hall in Sooke, B.C.
The Pantry, Juan de Fuca Trailer Park;
and the
Roman Catholic Church (St. Rose of Lima) Sooke Road

on Tuesday, the 22nd day of June, 1976 between the hours of 8 o'clock in the forenoon and 8 o'clock in the afternoon for the purpose of submitting the question of incorporating into a District municipality those lands contained within the area outlined in a broad black line on the map below:

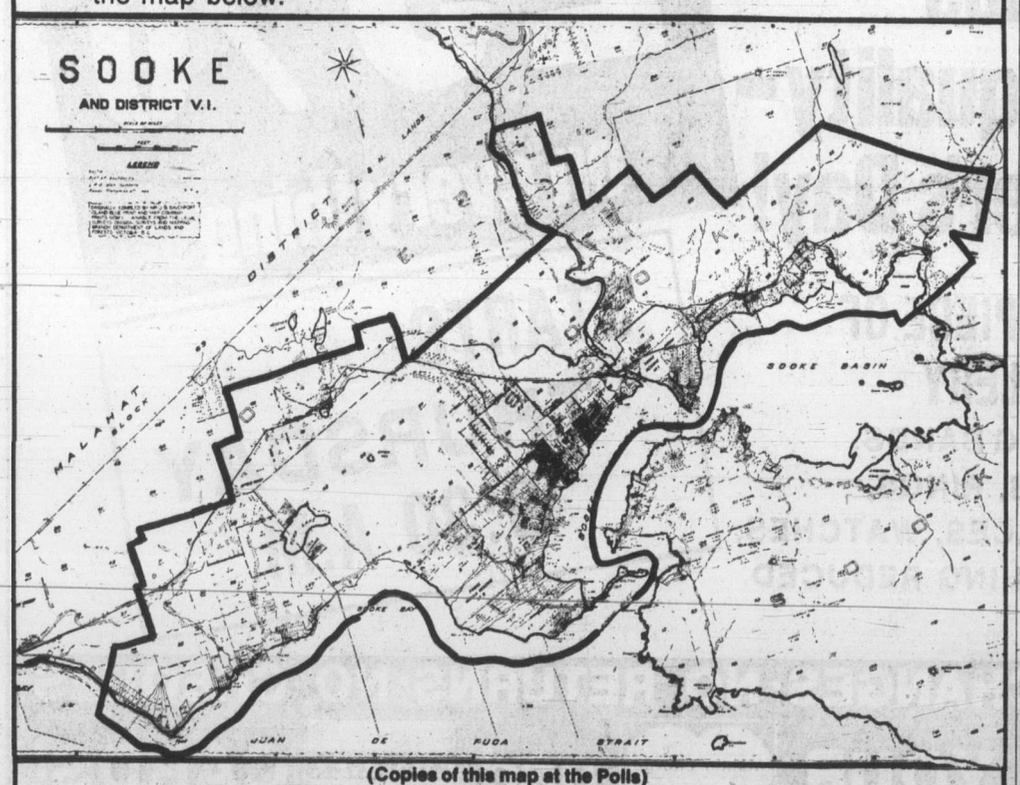

(Copies of this map at the Polls)

The persons entitled to vote at this poll are all persons who are Canadian citizens or other British subjects of the full age of nineteen years and who reside within the area proposed to be incorporated and who meet the residence requirements, pursuant to the provisions of section 33 of the Municipal Act.

AND FURTHER TAKE NOTICE that an advanced poll will be held in the Dining Room of the Community Hall in Sooke, British Columbia, between the hours of 1 o'clock in the afternoon and 5 o'clock in the afternoon on the 21st day of June, 1976, for those persons who, being qualified to vote at this poll, sign a statement that they expect to be absent from the area on polling day or that they are for reasons of conscience prevented from voting on polling day, or that through circumstances beyond their control they will not be able to attend.

Given under my hand this 14th day of June, 1976.

H. F. Williams,
Returning Officer.

CAPITAL SUPER FOODS

50 WEST BURNSIDE
OPEN DAILY 9 to 9
5124 CORDOVA BAY RD.
Cordova Bay Plaza
OPEN MON., TUES., WED., SAT. 9 to 6 THURS., FRI., 9-9, SUN. 11-6
PRICES EFFECTIVE JUNE 17, 18, 19
WE RESERVE THE RIGHT TO LIMIT QUANTITIES

SHOP and SAVE

CORNISH GAME HENS 16-20 oz. Utility Grade 1.29 each
OLYMPIC FROZEN BEEF STEAKETTES 1¼ lb. 89¢
SCHNEIDER'S COOKED HAM 6 oz. Sliced Broken 89¢ lb.
FRESH DAILY GROUND BEEF 69¢ lb.
SCHNEIDER'S MEAT PIES Frozen Beef Chicken, Pork Beefsteak 2x4 oz. pkts. 59¢
CANADA GRADE A BEEF TOP ROUND STEAK ROAST 1.69 lb.
BOTTOM ROUND STEAK ROAST 1.59 lb.
BARON OF BEEF 1.69 lb.
BREAKFAST STEAK 1.79 lb.
ONTARIO MILD CHEESE 1.19 lb.
WELCH'S GRAPE JUICE 40 oz. ..... 99¢
FRENCH'S HAMBURGER FIXIN'S 5 flavors, 7 oz. ... 59¢
NALLY'S 15-oz. SALAD Beans, Potato, Macaroni, German Potato, . 59¢
WELCHADE GRAPE DRINK Reg. Red or White, 48 oz. ..... 65¢
MEADOW GOLD ICE CREAM 4-litre pail 2.59
CASCADE FOR DISHWASHERS 50 oz. 1.79
IVORY personal size BARS 4/69¢
FACELLE ROYALE FACIAL TISSUE Large Box ..... 55¢
FANTA ROOT BEER, GRAPE 40-oz. Family Size plus bottles 4 for 1.00
SHIRRIFF SUNDAE TOPPING 8 oz., Chocolate, Butterscotch, Caramel, Pineapple, Mint Chocolate. 49¢
PILLSBURY WIENER WRAP Reg., Cheese, Onion 2 for 49¢
E.D. SMITH TOMATO KETCHUP 32 oz. 99¢
PEEK FREEN BISCUITS Chip Rings, Digestive, Nice, Shortcake ..... 15 oz. 89¢
NEW ZEALAND GRANNIE SMITH APPLES 3 lbs. 89¢
TIDE DETERGENT 10-lb. box 4.69
McCAIN'S FROZEN CREAM PIE Chocolate, Banana, Coconut, Lemon. 14-oz. 65¢
MEDIUM onions 10¢ lb.
FRESH BROCCOLI 27¢ lb.

DELMONTE SPECIALS
DELMONTE SWEET PEAS 3 14-oz. tins 89¢
DELMONTE SEASONED CUT GR. BEANS Seasoned 3 14-oz. tins 79¢
DELMONTE FR. STYLE GR. BEANS 3 14-oz. tins 79¢
DELMONTE PEAS & CARROTS 3 14-oz. tins 89¢
DELMONTE WHOLE GR. BEANS 3 14-oz. tins 99¢
DELMONTE CR. STYLE CORN 3 14-oz. tins 1.09
DELMONTE WHOLE KERNEL CORN 3 14-oz. tins 1.00

High-flying clocks back time theory

WASHINGTON (UPI) — Flights of atomic clocks over Chesapeake Bay have confirmed Albert Einstein's 1908 prediction that time runs faster where gravity is weaker, a University of Maryland physicist reported Wednesday.

Dr. Carrol Alley said atomic clocks flown in U.S. Navy aircraft for 15 hours at altitutes of 30,000 feet gained between 42 and 48 billionths of a second compared to identical clocks on the ground.

Alley said in a report to an international space research meeting in Philadelphia that the experiment results matched Einstein's prediction within 1½ per cent uncertainty. He said this was the first experiment to verify the effect on man-made clocks with such high accuracy.

According to Einstein's general theory of relativity, space-time is curved and this curvature affects the progression of time and the rate of all clocks. Thus, according to Einstein, time runs very slightly faster on a mountain than in a valley, faster on the moon than on earth.

"Einstein's predictions about time have been among the most controversial in modern physics, inspiring objections and alternative theories," Alley said. "If he is proved right, the curvature of time, though difficult to detect, creates the basic geometry of the universe."

Alley said this curvature also warped space, bent light, kept planets in their orbits and gathered stars into the universe.

"Because Einstein's theory is a cornerstone of modern physics, demonstrating the theory in this way is important to understanding such astrophysical concepts as quasars, pulsars, neutrons and black holes," said Dr. Ralph Williams, a member of the experiment team.

The research was financed by the Office of Naval Research.

U.K. sitting on racial powderkeg

We want blood—Asians

LONDON (AP) — Britain faces a long hot summer of racial tension that has already produced clashes in several cities. Five men — three non-whites and two whites — have been killed in London in the last three weeks.

The Observer, one of Britain's leading Sunday newspapers, warned of "a time bomb ticking away" in the ghettoes of West Indian, African and Asian immigrants.

"The situation is like a powderkeg," said Ravi Jain, leader of the National Association of Indian Youth. "All it needs is a match."

There is a nationwide surge of sentiment against black and brown immigrants from former colonies because of fears that the economically troubled country will be swamped by them. White rightists of the militant National Front and colored youhs supported by white leftists have battled in London, Bradord, Blackburn and other citries.

'We're afraid to walk on the streets," said one militant Asian. "We don't advocate violence, but if it comes to our door we won't turn our backs on it."

Two weeks ago, police battled with young Asian rioters in Southall, a West London district where half the 50,000 population is Asian, after whites stabbed a young Sikh to death. Angry Asians later marched through the streets chanting "We want blood!"

The archbishop of Canterbury, Dr. Donald Coggan, condemned recent demonstrations against colored immigrants as "a disgrace to Britain, likely to do incalculable harm to community relations."

"We're racing against time," Cmdr. Peter Marshall, head of Scotland Yard's community-relations division, said in an interview.

Sir Robert Mark, London's police commissioner, warned last week that black militants in the British capital are becoming more violent, and that white policemen are their main targets.

West Indian activists in London's ghettoes told a parliamentary committee on race relations that police are provoking hostility and that an explosion of violence is not far off.

"We've reached the point of no return," one of them said. "There are no further last straws. The police are racially prejudiced. They're the enemy."

Britain has about two million non-white Asians, West Indians and Africans. This is only 3.2 per cent of the total population of 56 million, but most of them are concentrated in London and such industrial cities as Birmingham, Coventry, Manchester and Leeds.

Since the Second World War, when non-whites from Commonwealth countries began flocking to Britain, there have been periodic outbursts of racial hostility.

Trouble has been brewing for years in the black ghettoes, especially in London, because of discrimination in jobs, housing and education. Unemployment among young blacks is about 20 per cent, twice the rate for young whites. The police say the crime rate is rising alarmingly.

Scotland Yard reported that street crime in Lambeth, London's biggest black district, tripled in five years to nearly 1,000 robberies and muggings in 1974. The report said young blacks committed 80 per cent of the crimes and that 85 per cent of their victims were white.

Job offer for Quang from U.S.

OTTAWA (CP) — Dang Van Quang, the former South Vietnam general ordered deported almost a year ago, has been offered a job in the Los Angeles area, an immigration department spokesman said Wednesday.

The job would require "expertise and intimate knowledge of Southeast Asia," the spokesman said. No other details were available.

The former aide to President Thieu has been in Montreal since May, 1975, shortly after the collapse of the Thieu regime. He was ordered deported last July after Immigration Minister Robert Andras termed him an undesirable person because of accusations of corruption and drug trafficking.

Mercenary trial moves to its end

LUANDA, Angola (UPI) — The prosecution closed its case in Angola's mercenary show trial Wednesday with testimony on the mental fitness of one of three American defendants and film clips aimed at implicating the U.S. government in the recent civil war.

The film opened with an excerpt from an American television interview in which President Ford said the United States had provided some aid to Angola but denied involvement in the training of mercenaries.

The film then switched to atrocity scenes in the Angolan civil war and interviews with defendants Gary Acker, 21, of Sacramento, Calif., and Gustavo Grillo, 27, an Argentine-born naturalized American from Jersey City.

Acker said his California recruiter David Bufkin implied he was getting money from the Central Intelligence Agency. But Acker then noted he was warned by the FBI he might be violating the neutrality act if he went to Angola.

Grillo, who earlier denounced American society in court testimony, said in a filmed bedside interview made in Angola he believed the CIA was involved in the mercenary operation.

The presiding judge stunned the court earlier by ordering the arrest of one of the prosecution witnesses and allowing a British defendant to challenge and discredit the testimony of another.

A number of American and Third World delegates to a government-sponsored "international commission of inquiry" on mercenaries have praised the tribunal for its fairness during the trial. American delegate Kermit Coleman, from Chicago, described Wednesday's session as "real dynamite."

'Drunk' Mozambicans fire on tea estate

SALISBURY (UPI) — Mozambican army troos blasted a Rhodesian tea estate on the border with rocket and mortar fire Monday for the second time in five days, a government spokesman said Wednesday.

The spokesman said the three-hour barrage, launched from about 500 yards inside Mozambique, caused no injuries, he said "indiscipline among the border troops" was responsible for the attack.

Witnesses said they watched about 30 Mozambican soldiers "staggering drunkenly among mud huts in a hillside village. They went through the motions of a drill parade that ended when they pointed rifles at each other, then they started singing."

The witnesses said the Mozambicans also attacked the Zona tea estate with small arms fire from a forest on the edge of the border.

DISTRICT OF NORTH SAANICH
ZONING BY-LAW, (1976)
NOTICE OF PUBLIC HEARING

NOTICE is hereby given that all persons who deem themselves affected by the following proposed By-law will be afforded an opportunity to be heard before the Municipal Council on the matters contained therein at a Public Hearing to be held at the Royal Canadian Legion, Saanich Peninsula Branch No. 37, 1660 Mills Road, North Saanich, on Monday, June 21st, 1976 commencing at 7:30 p.m.

"By-law No. 194, District of North Saanich Zoning By-law, (1976)"

The purpose of this By-law is to:

a. consolidate all existing zoning By-laws and update the 1966 original Zoning By-law,
b. raise the minimum lot size in rural zones from two to seven acres,
c. amalgamate Residential A and B zones and create a residential zone of one half acre or three quarter acre depending upon source of potable water,
d. restrict old subdivision of extremely small lots from being developed to full density,
e. improve definition of local commercial, light industrial and marine zonings,
f. implement the objectives of the Capital Regional District's Official Regional Plan Victoria Metropolitan Area.

A copy of the proposed By-law may be inspected at the Municipal Office, 1620 Mills Road, on any week day except Saturday between the hours of 8:30 a.m. to 4:30 p.m.

15 June. 1976

E. F. Fairs
Municipal Clerk

Victoria hudac

WOULD YOU KNOW WHERE TO TURN TO RESOLVE A DISPUTE WITH A CONTRACTOR OR TRADESMAN?

You would if your contractor was a Victoria HUDAC member. Victoria HUDAC offers the services of their warranty committee to resolve consumer-contractor disputes related to member builders.

Victoria HUDAC
HOUSING and URBAN DEVELOPMENT
ASSOCIATION OF CANADA

4-17

Woolco TIRE AND AUTOMOTIVE CENTRE
TIRE SALE SPECTACULAR
OFFER EXPIRES JUNE 19, 1976

FULL 4 PLY POLYESTER CORD TIRES
Hallmark PREMIUM V 4 FOR $79

Soft, smooth, no-thump polyester cord. Deep long-life tread compound.

SIZE	WHITEWALL OR BLACKWALL EACH	SET OF 4
A78 X 13	19.75	4 for 79.00
C78 X 13	21.75	4 for 87.00
C78 X 14	21.75	4 for 87.00
D78 X 14	23.75	4 for 95.00
E78 X 14	23.75	4 for 95.00
F78 X 14	26.75	4 for 107.00
G78 X 14	28.75	4 for 119.00
H78 X 14	32.75	4 for 131.00
G78 X 15 ★	29.75	4 for 119.00
H78 X 15	32.75	4 for 131.00
L78 X 15	32.75	4 for 131.00

★ W/W Only

- FREE TIRE INSTALLATION
- NO TRADE REQUIRED
- NO FREIGHT CHARGE

TREAD LIFE EXPECTANCY 30,000 MILES OR 30 MONTHS

Every HALLMARK passenger tire carries a warranty certificate covering road hazards and workmanship without limit as to months or miles and tread life expectancy.

ENGINE TUNE-UP
Most North American Cars
24.75 6 cyl. 21.75 4 cyl.
Let our expert mechanics: INSTALL: New plugs, (Champion, AC, or Autolite), points, rotor and condenser. ADJUST: Engine timing, dwell and carburetor. CHECK: Air filter, gasoline filter, PCV valve, ignition wires and complete electrical system. 8 cyl. 27.95.

FATHERS DAY SUPER SPECIAL

8 TRACK MATRIX STEREO & FM RADIO
Each $89 RR93MPX
Deluxe 8 track with 4 channel matrix, fine tuning, head cleaner, burglar alarm, FM stereo radio, illuminated programme indicator and FM Stereo light.

BS54PF STEREO SPEAKERS
12 watts of power, 5" speakers. Wiring hardware and instructions included. pair 14.88

50 MONTH PREMIUM BATTERY Each 36.88
Installed with exchange. Series 22F, 24, 24F only. Series 27, 27F and 74 side terminal installed with exchange. Each 40.88

ADJUSTABLE AIR SHOCKS 2 FOR 46.88
For most North American cars. Manual fill hose kit included. Installation 14.99 Pair. Free replacement if these shocks fail to last 24,000 miles or 24 months.

FRAM OIL FILTER Each 1.76
Spin on or drop in types. Fits most North American cars.

EXCALIBUR TURTLE WAX Each 3.66
18 oz. size, enough for at least 6 wax jobs. Includes applicator. For a lustrous jewel-like finish. Paste or liquid. EX 2 or EX 3

STP OIL TREATMENT Each 1.19
Increases and maintains oil pressure and film strength for maximum protection.

Woolco DEPARTMENT STORES
Town and Country Shopping Centre
Douglas Street and Saanich
Personal Shopping only, please!
Store Hours: Monday to Saturday 10 a.m. to 10 p.m.

BUY WITH CONFIDENCE SATISFACTION GUARANTEED

SHOP CHAPS CLOTHIERS

GIANT ½ PRICE FATHER'S DAY SALE

SUITS SLACKS SPORTSCOAT SWEATERS

All Inventory Must Go!

Alterations extra
ALL SALES FINAL

VIEW STREET LOCATION ONLY

6-17

Two accused

Robbery trial goes to jury

The final witness in a seven-day robbery trial told Victoria County Court Wednesday an earlier witness identified to him two accused men from photos shown her one day after the incident.

Saanich detective David Richardson, unable to testify when trial adjourned May 22 because of a foot injury, said Mrs. Donna Desrochers identified William Harold Mack, 27, and William Wallace Woods, 27, from a folio of 12 photographs.

Mrs. Desrochers told court earlier Mack and Woods were the two men she saw in a car near her house which is close to the Valu-Way grocery store, 101 West Burnside.

Her identification was made in the courtroom, but Richardson said identification was also made April 3, 1975.

Mack and Woods are accused of robbing a clerk in the store of an unstated sum of money April 2, 1975.

The case was scheduled to go to the jury today after Judge E. J. C. Stewart gave his charge.

Crown counsel Dwight Whitson, in his summation, said the prosecution's theory is that both men surveyed the area prior to the robbery with Woods driving the car.

He said the robbery was "well-engineered and well-executed" and conducted with some precision and some advance planning and that advance planning involved both accused persons."

He said various Crown witnesses established that Mack and another person registered at the Prince Charles Motel on Gorge Road around 4:30 p.m., that Woods was arrested at a service station at Gorge and Garbally at 4:55 p.m. and Mack was arrested at the motel around 5 p.m. and found to have identification on him which matched a name entered on the registration form.

Mrs. Desrochers said she saw Mack and Woods in a car about 4:05 p.m. and again at 4:15 to 4:20 p.m. and saw Mack five minutes later jump a fence and leap into a car which sped away, Whitson told the jury.

A civilian witness who couldn't make a positive identification saw two men in a car outside the store about 4:26 p.m. and the store clerk, also unable to make an identification, said the robbery occurred at 4:25 p.m., he said.

Whitson also said a footprint found near the store was identical in size and similar in pattern to a pair of shoes found in Mack's motel room.

Mack's lawyer, Dean Wilson, told the jury there was no direct evidence that his client robbed the store. All the evidence was circumstantial and "full of doubt."

He urged the jury to look "very, very carefully" at Mrs. Desrochers' evidence on identification because the observations were made from her house into a parked car.

He also expressed doubt about time sequences, saying the store clerk had put the time at 4:25 p.m. when the robbery was completed yet another witness saw two men in a car pull in behind him when he left the store around 4:26 p.m.

Wilson also said one policeman had admitted the shoes were of a very common type.

Bob Johnston, counsel for Woods, also questioned Mrs. Desrochers' identification, saying she was at least 25 feet from the car in which she said Mack and Woods were sitting.

He also questioned her memory, saying she got the licence number of the car wrong when writing it down five minutes after seeing it.

He said there are "a lot of weak links" in the Crown's circumstantial case and a "very confusing time sequence."

Friendship stressed in White House talks

WASHINGTON (UPI) — Wearing a white rose in his lapel, Prime Minister Pierre Elliott Trudeau paid a Bicentennial visit to the White House Wednesday and presented to President Ford a book of photographs entitled Between Friends, depicting the friendship between the two nations.

Ford invited Trudeau to the White House for informal talks on mutual problems, afterward he took his visitor on a "working dinner" cruise aboard the presidential yacht Sequoia.

In a rose garden ceremony, Trudeau told Ford "people are used to thinking of boundaries as dividing people, we will see in these pictures that these boundaries don't divide us — they bring us together.

Trudau said he thought the book would be a "a good way to indicate our friendship" and, recalling poet Robert Frost's lines "fences make good neighbors," the Canadian leader said "good neighbors make good boundaries."

In response, Ford said the 5,000-mile boundary between the United States and Canada is a "boundary of peace — a boundary we're proud of."

"The American people are proud of their relationship with your people," he told Trudeau. "I hope it will set an example for nations around the world."

Rail unions will accept Hall report

OTTAWA (CP) — Settlement of the lengthy country-wide rail dispute appeared likely Wednesday after the companies said they are prepared to accept a two-year settlement based on the terms of a conciliation report by Mr. Justice Emmett Hall.

The announcement by Canadian National Railways and CP Rail followed a decision Tuesday by union negotiators to accept the Hall proposals for an 11-per-cent pay increase plus a cost-of-living clause in the first year and an eight-per-cent increase in total compensation in the second year.

Labor Minister John Munro said both sides are scheduled to meet in Winnipeg next Tuesday in a renewed bid to resolve their contract dispute.

Court item error rectified

A reference in one part of a Colonist story Wednesday was in error in reporting the Victoria County Court trial of Kenneth Roy Black, 30, of 2264 Marlene.

One paragraph stated: "Court has been told by witnesses other than the complainant that the alleged incidents occurred Sept. 3 and 4 at the hospital where Black is employed as a technician."

In fact, the paragraph should have read: "Court has been told that the alleged incidents occurred Sept. 3 and 4 at the hospital where Black is employed as a technician."

Only one witness, Dr. A. C. Pickles, executive director of Royal Jubilee Hospital, had told court of an interview he had with the complainant and her mother in which allegations were made regarding Sept. 3 and 4.

Black is accused of two counts of indecent assault. The trial continues June 28.

Sands
Seven Funeral Chapels Serving Vancouver Island
Dedicated To Service . . .
your seven community chapels, independently family owned and controlled. Sands, since 1912.
VICTORIA, 388-5155
SIDNEY, 656-2922
COLWOOD, 478-3821
DUNCAN, 746-5212
NANAIMO, 743-2032
LADYSMITH, 245-2331
IFC INTERNATIONAL FLIGHT CARE
A DIVISION OF SANDS
MEMBER BY INVITATION
NSM NATIONAL SELECTED MORTICIANS SINCE 1952
Removal and Service Arrangement Covering Vancouver Island
A DIVISION OF SANDS
Specializing in forwarding to or from anywhere
WORLD-WIDE FUNERAL INFORMATION SERVICE
Call Collect, or Cable "Mortuary Victoria"
A DIVISION OF SANDS

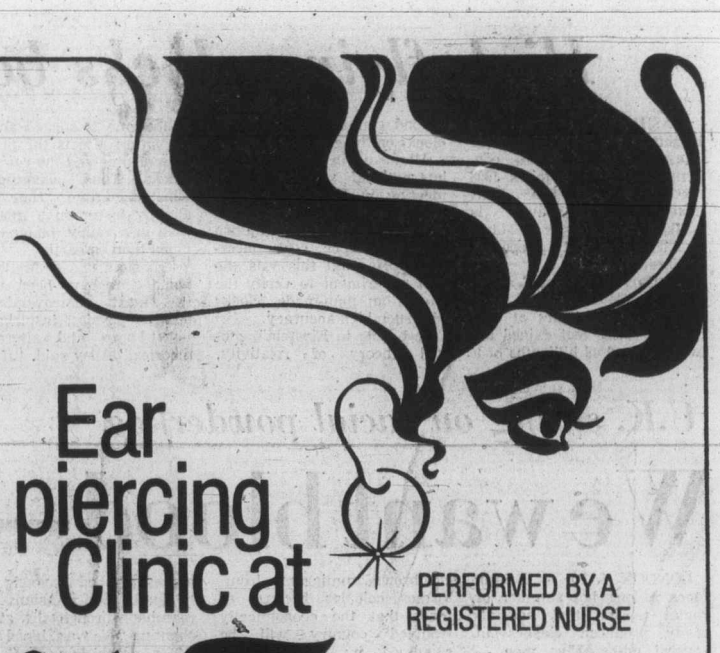
Ear piercing Clinic at
Woolco
in our Jewellery Department
CLINIC HOURS:
Thursday, Friday
5 PM to 9 PM
Saturday
10 AM to 5 PM
PERFORMED BY A REGISTERED NURSE
The final touch of fashion. New glamour is yours as quick as a wink. Have your ears pierced under the most hygenic conditions, by a trained Registered Nurse.
● No appointment necessary, just drop in.
● Gold plated hypo-allergenic starter studs included with your piercing.
Note: Minors must be accompanied by parent or guardian.
8.89
LOBE CANADA LIMITED

WILLIAMS
QUALITY MEATS
795 FORT ST.
384-0525
384-0526
SPECIALS

FRESH GRADE "A" WHOLE FRYERS	99¢ LB.
FRESH CHICKEN BREASTS	1.19 LB.
FRESH CHICKEN LEGS	1.09 LB.
LIVERS 89¢ LB.	WINGS 89¢ LB.
GIBLETS 59¢ LB.	NECKS 29¢ LB.
CHEESE	
MILD CHEDDAR	1.59 LB.
FRESH FISH DAILY	
TROUT 8 oz. Each	99¢
FRESH HALIBUT STEAKS	1.99 LB.

GRADE A NO. 1 & 2 FREEZER BEEF 100% GUARANTEED

SIDES 200-250 LB. AVERAGE	HINDS 100-150 LBS.	FULL BARON 50-80 LBS.
1.05 LB.	1.25 LB.	1.15 LB.

PRICES INCLUDE CUTTING, WRAPPING AND FREEZING
6-16

THE WOOLCO DRUG DEPT.
... a total drugstore inside a Department Store.
For A Great Guy At Great Savings

OWNED AND OPERATED BY DOUGLAS DRUGS.
Sale effective: Wednesday, June 16th, through Saturday, June 19th, 1976.
Woolco DEPARTMENT STORES
A DIVISION OF F. W. WOOLWORTH CO. LTD.
Town and Country Shopping Centre
Douglas Street and Saanich
Personal Shopping only, please!
Store Hours: Monday to Saturday
10 a.m. to 10 p.m.
Owned and Operated by Douglas Drugs
BUY WITH CONFIDENCE
SATISFACTION GUARANTEED
REPLACEMENT OR YOUR MONEY REFUNDED

The Daily Colonist.

Fourth Section VICTORIA, BRITISH COLUMBIA, THURSDAY, JUNE 17, 1976 Page 37

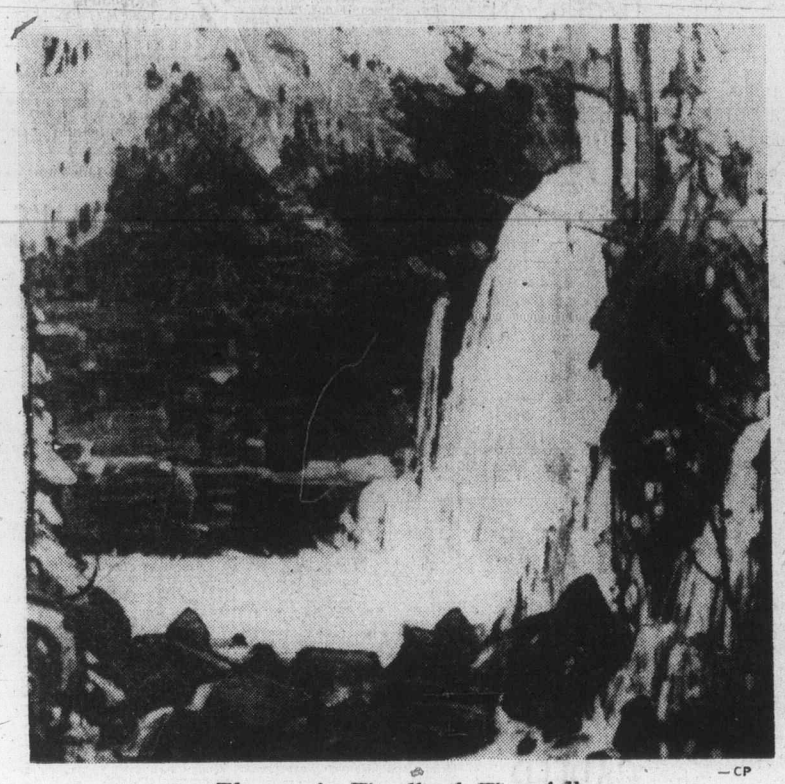

Thomson's Woodland Waterfall —CP

Divorce plan coming today

By GERARD McNEIL

VANCOUVER (CP) — Justice Minister Ron Basford will place proposals for a no-fault divorce system in Canada before provincial attorneys-general today.

The proposals are based on recommendations by the Law Reform Commission of Canada and have been described by Mr. Basford as a reform priority.

However, federal action depends on provincial co-operation because the provinces would have jurisdiction in package changes involving children and property.

The commission, in a report tabled in Parliament last month by Basford, said marriage breakdown should be the sole basis for divorce. Current grounds such as adultery, homosexuality, sodomy, bestiality, rape, bigamy, desertion and cruelty would be dropped under the no-fault system.

A couple would no longer have to live apart for lengthy periods to get a divorce.

The new divorce system would be handled by provincial family courts empowered to determine child custody, property and financial settlements.

Support for the proposed system already has been expressed by Manitoba Premier Ed Schreyer.

Other provinces have indicated strong interest in a more coherent family law since the conference of attorneys-general in Halifax last October.

Sleep in a Cloud

a cloud of pure goose down. Go European with a Daniandown quilt, for the most natural sleep you'll ever know.

Victoria General Store 383-6133
Vancouver: Solberg's. 266-4750

special purchase!

SALE

handcrafted
capize shell
light fixtures from the Philippines

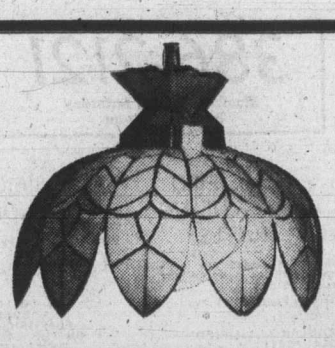

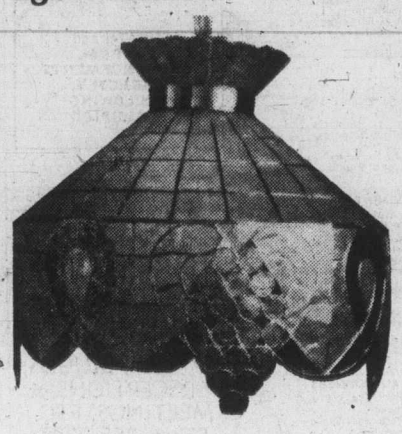

regularly 49.95 to 154.95

$29.95 to $77.50

many colours—sizes—styles

McLAREN ELECTRIC leaders in lighting

3400 DOUGLAS ST. across from the Town & Country

6-17

Record $285,000 for Thomson art

TORONTO (CP) — A painting by Tom Thomson has been sold for $285,000, reported to be the highest price ever paid for a Canadian painting.

Thomson died in Algonquin Park in 1917. The circumstances surrounding his death have never been fully explained.

The painting, Woodland Waterfall, was bought by the W. Garfield Weston Foundation for the McMichael Canadian Collection, an art gallery at Kleinburg, Ont., northwest of Toronto, gallery officials said today.

Woodland Waterfall, portraying the isolated rush of cool water deep in Algonquin Park forest, is reminiscent of the Canoe Lake area in the park where the artist died. Some say he was murdered, others think he committed suicide.

Officials of the gallery will not say from whom the painting was purchased.

The gallery had been raising money to buy the painting when Mr. and Mrs. Garfield Weston visited the gallery and decided the Weston Foundation would purchase it for the gallery.

A second canvas, Summer Shore, Georgian Bay, has been loaned to the gallery with an option to purchase from a private collection in Toronto.

The gallery would not give the names of the owners of the second painting or the price sought for it.

GILSON'S MEATS LTD.
MAYFAIR CENTRE 385-4742

Effective: Thurs., Fri., Sat. June 17, 18, 19

BEEF SHORT RIBS Grass fed	57¢ lb.
GROUND BEEF Top value	57¢ lb.
CHUCK STEAKS Grass Fed. Lean	76¢ lb.
PORK BACON Sliced, Nice!	1.29 lb.
BEEF BACON Sliced, Extra tasty!	99¢
CROSS RIB ROAST Grass Fed	1.17 lb.
PRIME RIB ROAST Grass Fed	1.27 lb.
BONELESS ROLLED BRISKET POINTS	97¢ lb.

10-LB. PACKS
INDIVIDUALLY WRAPPED PORTIONS

CHICKEN BREASTS Portions	10 lbs.	11.90
CHICKEN LEGS Portions	10 lbs.	10.90
FULL LOIN CHOPS	10 lbs.	16.90
PORK STEAK	10 lbs.	12.90
PORK CUTLETS	10 lbs.	13.90
BEEF STEW	10 lbs.	9.50
BEEF SAUSAGE (Fresh or Frozen)	10 lbs.	4.90

NEW LOW PRICES
SIDES, A-1, lb. .... 99¢ Grass Fed Sides, lb. 79¢
HINDS, A-1, lb. 1.29 Grass Fed Hinds, lb. 99¢

6-16

60-second Super Color from Polaroid's Super Shooter $34.95*

Take a good time, make it better in no time, and keep it forever. All you need is a Super Shooter Land camera from Polaroid. Super Shooter takes 5 different kinds of Polaroid film. Including our brilliant 60-second Polacolor 2 Super Color films — Type 108 for large 3-1/4 x 4-1/4 inch pictures, and Type 88 for more economical square pictures. The camera's equipped with an electric eye and an electronic shutter for automatic exposures, sharp 3-element focusing lens, and a built-in flashcube holder. Super Shooter. Look what it adds to life. And even the price is super.

*Suggested list price. Dealer may sell for less.
"Polaroid" and "Polacolor" are registered trademarks of Polaroid Corporation, Cambridge, Mass., U.S.A. © 1976 Polaroid Corporation.

386-2121
Monday through Saturday
8 a.m. to 6 p.m.

CLASSIFIED ADVERTISING

Vancouver Island's Largest Shopping Centre in Print

386-2121
Monday through Saturday
8 a.m. to 6 p.m.

CLASSIFIED ADVERTISING RATES

All rates quoted are for insertion in both the Daily Colonist and Victoria Times.
Single Paper rates available on request.

REGULAR CLASSIFIED LOCAL RATE PRIVATE PARTY ONLY
1 or 2 days
12c per word per day
3 to 5 consecutive days
10c per word per day
6 consecutive days or more
9c per word per day

REGULAR CLASSIFIED LOCAL RATE COMMERCIAL ADVERTISING
1 or 2 days
15c per word per day
3 to 5 consecutive days
12c per word per day
6 or more consecutive days
11c per word per day

SEMI-DISPLAY LOCAL RATES
Any advertisement which varies from 6 pt. regular classified style shall be considered semi-display 14 agate lines per column inch
1 or 2 days
55c per agate line per day
3 to 5 consecutive days
50c per agate line per day
6 or more consecutive days
45c per agate line per day

NATIONAL AND OUT OF PROVINCE RATE
Regular Classified 15c per word
Semi-Display 60c per agate line
14 agate lines per column inch

BIRTH NOTICES
Up to 30 words $3.30
Each additional word 10c

DEATH NOTICES, MEMORIAL NOTICES AND CARDS OF THANKS
47.5c per count line per day

PRIVATE BOX NUMBERS
$2.75 except Help Wanted Advertisements, $4.40 which includes a Position Filled Advertisement.

Contract rates for local businesses available on request.

CLASSIFIED ADVERTISING COPY DEADLINES

REGULAR CLASSIFIED advertising may be placed in The Daily Colonist up to 5 p.m. the day prior to publication and in the Victoria Times up to 6:00 p.m. the day prior to publication.

SEMI-DISPLAY advertising may be placed in The Daily Colonist up to 12 noon the day prior to publication and in the Victoria Times up to 4 p.m. the day prior to publication.

CLASSIFIED SERVICE FOR DUNCAN COWICHAN VALLEY AND CHEMAINUS

Classified Ads phoned in to our Duncan office before 3:30 p.m. will appear in the following day's papers.

746-6181

TERMS OF PUBLICATION

The Victoria Press Ltd. shall not be liable for non-insertion of any advertisement beyond the amount paid for such advertisement.

In the event of an error occuring the liability of Victoria Press Ltd. shall not exceed the charge for the space actually occupied by the item in question.

All claims on error in publication shall be made within 12 hours thereafter and if not made shall not be considered. No claim will be allowed for more than one incorrect insertion not for errors not affecting the value of advertisement.

All estimates of cost are approximate. Advertisers will be charged with space actually used.

All advertising copy will be subject to the approval of the Victoria Press Ltd., who reserve the right in its sole discretion to classify, reject or insert copy furnished.

All advertisements must comply with the British Columbia Human Rights Act. This act states no advertisement may state or imply a preference, limitation or specification on the basis of an applicant's race, religion, colour, marital status, ancestry, place or origin, age; or sex (unless the matter relates to the maintenance of public decency AND prior approval has been obtained through the Human Rights Branch).

While every endeavor will be made to forward replies to box numbers to the advertiser as soon as possible, we accept no liability in respect of loss or damage alleged to arise through either failure or delay in forwarding such replies, however caused, whether by negligence or otherwise.

NOTICE OF COPYRIGHT

Full complete and sole copyright in any advertisement produced by Victoria Press Ltd. is vested in and belongs to, Victoria Press Ltd.; provided, however, that copyright IN THAT PART AND THAT PART ONLY of any such advertisement consisting of illustraions, borders, signatures or similar components which is, or are, supplied to Victoria Press Ltd. by the advertiser in the form of reproduction proofs, veloxs, engravings, etc., and incorporated in said advertisement shall remain in and belong to the advertiser.

BUSINESS OFFICE HOURS

Monday to Friday
8:30 a.m. to 5 p.m.

PHONE DIRECT
386-2121
TO PLACE YOUR CLASSIFIED ADVERTISEMENT

CLASSIFICATION INDEX

VITAL STATISTICS
1 Births
8 Cards of Thanks

THE FOLLOWING SEVEN CLASSIFICATIONS ON THE LAST PAGE OF CLASSIFIED

305 Deaths and Funerals
308-A Cards of Thanks
309 In Memoriams
310 Funeral Directors
311 Monumentals
312 Florists
313 Miscellaneous

NOTICES
14 Announcements
15 Coming Events and Meetings
16 Catering, Banquets and Reception Rooms
17 Restaurants
18 Places to Visit
20 Lost and Found

EMPLOYMENT
21 Help Wanted — General
22 Office Help
23 Skilled Trades
24 Sales Persons and Agents
25 Teachers
26 Part Time—Temporary Help
30 Situations Wanted

BUSINESS SERVICES AND DIRECTORY
36 Business Services and Directory

PERSONAL SERVICES
33 Bands, Musicians and Orchestras
34 Pre-Recorded Music
40 Business Personals
43 Dancing
42 Education
71 Music Teachers
39 Personals
32 Trade Schools
38 Travel

MERCHANDISING
83 Aircraft
117 Antiques
78 Bicycles
80 Boats and Marine
65 Building Supplies
93 Cameras, Supplies and Photo Finishing
127 Chicks, Poultry, Hatching Eggs, Supplies
135 Farm Implements
60 Fuel
97 Furniture
120 Garden Supplies
99 Groceries, Meats and Produce
130 Heavy Equipment and Machinery
128 Livestock, Supplies and Events
100 Miscellaneous for Sale
103 Miscellaneous Wanted
109 Miscellaneous to Rent
77 Motorcycles
70 Musical Instruments
125 Pets and Supplies
96 Ranges, Stoves and Furnaces
92 Sporting Goods
115 Swaps
63 Timber
98 TV, Stereo, Radio Sales and Service
112 Wanted to Rent, Miscellaneous
116 Coins and Stamps

AUTOMOTIVE
155 Automobile Financing and Insurance
164 Auto Body and Painting
162 Auto Repairs, Service and Towing
168 Campers, Trailers and Motor Homes
166 Cars and Trucks Wanted
150 Cars for Sale
151 Sports, Import Cars
148 Lease Vehicles
169 Mobile Homes and Parks
149 New Car Directory
160 Parts, Accessories
158 Tires
154 Trucks, Buses and Vans
156 U-Drive and Auto Washing

ACCOMMODATION
185 Convalescent and Rest Homes
175 Hotels
178 Summer Homes, Cottages and Resorts
181 Tourist Accommodation

RENTAL
201 Apartments to Rent, Furnished
200 Apartments to Rent, Unfurnished
202 Furniture to Rent
203 Apartments Wanted
206 Duplexes to Rent
207 Duplexes Wanted to Rent
215 Halls, Warehouses, Stores and Offices to Rent
197 Housekeeping Rooms to Rent
199 Housekeeping Rooms Wanted
211 Houses to Rent, Furnished
210 Houses to Rent, Unfurnished
212 Houses Wanted to Rent
190 Room and Board
191 Room and Board Wanted
193 Rooms to Rent
194 Rooms Wanted
204 Shared Accommodations

FINANCIAL
155 Automobile Financing and Insurance
233 Mortgage Loans and Insurance
234 Mortgages for Sale
230 Personal Loans and Insurance
235 Wanter to Borrow

REAL ESTATE
280 Acreage for Sale and Wanted
240 Business Opportunities
241 Business Opportunities Wanted
247 Commercial or Industrial Properties
258 Condominiums and Townhouses
253 Country Homes and Properties
270 Exchange Real Estate
290 Farms for Sale and Wanted
263 Garages for Sale, Rent, Wanted
293 Gulf Island Properties
250 Houses for Sale
265 Houses Wanted to Buy
295 Listings Cancelled
268 Listings Wanted
271 Lots for Sale
294 Mainland and Out-of-Province Properties
273 Property for Sale
274 Property Wanted
244 Revenue Property
245 Revenue Properties Wanted
285 Up-Island Properties
256 Waterfront Properties
300 Churches

SUBSCRIPTION RATES

Wherever carrier service is maintained, $4.00 per month.

By mail — Canada, $5.00 per month, $14.50 per 3 months, $28.00 per 6 months, $55.00 per year.

Outside Canada, $12.00 per month, $35.00 for 3 months, $70.00 for 6 months, $132.00 per year.

SATURDAY TIMES ONLY
SUNDAY COLONIST ONLY

Canada, 35 cents per copy, $18.00 per year.

Outside Canada, 60 cents per copy, $30.00 per year.

CIRCULATION REPRESENTATIVES

Duncan, Chemainus— Mr. HILTON HOLT	746-6181
Nanaimo	753-2766
Lake Cowichan	749-3156

United States Representatives
MATHEWS SHANNON and CULLEN, INC.
New York, Boston, Chicago, Detroit, Philadelphia, Pittsburgh, Cleveland, Syracuse, Charlotte, Atlanta, Cincinnati.

PAGE REPRODUCTIONS OR MICROFILM COPIES OF COMPLETE PAPERS AVAILABLE FOR ALL PAPERS PUBLISHED
PHONE 382-7211, LOCAL 276

1 BIRTHS

CUFF—Tom and Judy (nee Hadlin) are pleased to announce the birth of their first child, Amanda Jane born April 29 in Winnipeg, Manitoba.

TONEFF—Born to Gary and Mary on June 4th, 1976, at Royal Jubilee Hospital a girl, Laura Ann, 9 lbs. 4 ozs. Thanks to Dr. Graham-Marr and Maternity Staff.

WILSON—Born to Art and Eileen, a boy, Gary Ronald, 6-lb. 12-oz. on June 12th, 1976, many thanks to Dr. D. M. L. Shorting, Beamiles and staff at Victoria General Hospital.

DEATH and FUNERAL ANNOUNCEMENTS DIRECTLY FOLLOWING CLASSIFIED

14 ANNOUNCEMENTS

London Boxing Club HALL FOR RENT
DANCES, BINGOS, RECEPTIONS, MEETINGS, ETC.
Phone 385-2387
OR
477-2173 after 5:30

KIDS. ISLAND CAT FANCIERS are sponsoring a children's pet cat show at Willows Park on Saturday, June 19th at 1 p.m. $2.50 for cat and child under 12 years. Entries accepted at Park.

LADY HYPNOLOGIST — STOP smoking, lose weight, self hypnosis. By appointment only. Alpha Centre—595-4022.

15 COMING EVENTS and MEETINGS

ESQUIMALT COMMUNITY SPORTS
BINGO
OVER $700 paid out in prizes last week
Early Bird Games 7 p.m.
Regular Games 7:30 p.m.
Admission $1
Extra Cards 25c each

ESQUIMALT LEGION ADMIRALS RD.
Every Thursday
Free Bus to Town

Dolphin-Vampire
FOOTBALL
BINGO
EVERY THURS. 7:30 P.M.
THIS WEEK ONLY
WE'RE AT
MASON and QUADRA
L.B.C. HALL
NEXT WEEK BACK TO CURLING CLUB
NEARLY $1100 IN PRIZES PAID TO CROWD OF 270
20 GAMES
Early Bird 7 p.m.
Admission $1 — Cards .25
Extra Games 25c Card
Proceeds in Aid of Minor Football

OVER $600
In Prizes Last Week
Leonardo Da Vinci
BINGO
195 Bay Street
Every Thursday Night
5 Earl Bird Games 7:00
25c a Card, 5 for $1.00
20 Regular Games 7:30
6 Cards $2.00
5 Extra Games
25c a Card, 5 for $1.00
Door Prizes and Good Neighbor Games
Lots of Parking
Concessions

VIC WEST SOCCER CLUB
BINGO
OLD AGE PENSIONERS' HALL
Early Bird Games
6:45 P.M.
16 Games—20 or more
20th Game $100
10 Good Neighbor Door Prizes
$2 each
Admission $1, 6 cards $2
5 extra games, 25c per card
Minimum $30
OUR MAIN CHARITY
YOUTH SPORTS

BINGO
LANGFORD LEGION, STATION RD.
Every Thursday, Over $800 paid out every week in prizes. Early bird games, 7 p.m. Regular games at 7:30 p.m. Admission $1.00. Extra cards 25c each or 5 for $1.00

MYSTERY TOURS
Leaves V.I. Coach Lines depot every Sunday at 1:30 p.m. Return 5 p.m., $4.50 includes tea. 385-4411.

20 LOST and FOUND

LOST ON SATURDAY, JUNE 12th, in James Bay or Oak Bay, gold signet ring, crested. Phone 382-1230 before 9:30 a.m. or after 7:30 p.m.

REWARD FOR INFORMATION about small grey pickup truck seen carrying cedar shakes or roofing. Phone 477-0882 or 477-4674 after 5 p.m.

LOST 2 BROWN WALLETS, JUBILee Hospital. Please return as my mother needs the papers, as my father passed away. 478-4578.

FOUND: YOUNG FEMALE GERman Pointer. Chocolate Brown. Greater Victoria Animals Crusaders. 386-9832.

LOST: BLACK TIKI KEY CHAIN with 2 keys at Carnarvon Park. Monday evening lacrosse game. 477-2079.

LOST: VICINITY OF PASSMORE Place Development, all-black male cat, about 9 months old. Reward. 479-9274 after 6.

LOST, BROWN SHORT-HAIR CHIhuahua, wearing red collar. Vicinity of Sayward Rd. and Old East. Reward. 652-5586.

20 LOST and FOUND

FROM NURSES' RESIDENCE, Royal Jubilee, in 1936, large amount of music and leather case. Name — Frances (or Frank) Wheeler. Any information gratefully appreciated. Contact Mrs. M. A. Martin, 1535 Third Ave., Trail, B.C., or A. E. Soles. Victoria, B.C. Phone 477-2974.

LOST, SMALL WHITE PEKAPOO, Estevan and Cadboro Bay Road area. Answers to Doosy. 598-6380.

LOST: GREEN TRAIN CASE, 1 green tote at Victoria bus depot, reward. 478-6760. After 5 p.m.

LOST: BLACK MEDIUM SIZED poodle, named Tina, please call 478-8804, or 479-1797. Reward.

LOST—GOLDEN BEAGLE-LAB cross, ½-mile North of Claremont area. 658-5519. Reward.

LOST: ONE BROWN FERRET, looks like a mink, but very tame, Oak Bay area, 598-2240.

LOST: 1 PAIR SPECTACLES, BEtween the Pro Pat's and Call Lorne, 592-0129.

LOST: SPECIAL BABY CUDDLE seat, West Burnside area. 382-6677.

FOUND: BLACK MALE BUSHY-tailed kitten, Esquimalt. 383-3480

21 HELP WANTED GENERAL

ADVERTISEMENTS IN THIS CLASIFICATION MUST COMPLY WITH THE BRITISH COLUMBIA HUMAN RIGHTS ACT

AGGREGATE TESTER

A large producer of sand and gravel requires a full-time tester for a plant located near Victoria at Colwood.

Qualifications

Testing experience desirable but not essential. Applicant may have some technical school training or equivalent on-job experience.

Duties

To sample, analyze, interpret and record product quality. Assist plant operators to optimize production of quality products.

Detailed resume in confidence indicating desired salary to:

T. W. Johnson,
Plant Superintendent,
CONSTRUCTION AGGREGATES LTD.,
3497 Metchosin Road,
Victoria, B.C., V9C 2B1.

CORPORATION OF TOWNSHIP OF ESQUIMALT
Parks and Recreation Department

BUILDING MAINTENANCE WORKER

An employee of this class operates refrigeration equipment, maintains ice surfaces, performs janitorial and maintenance tasks and assists in enforcing regulations, in a tactful manner, governing conduct of persons using the facilities. Considerale independence of action and judgment is exercised in the normal performance of duties. This is shift work which may be on an irregular basis. May be required to perform other related duties within the department.

Completion of Grade 10, some experience in janitorial and minor building maintenance work and in maintaining an ice surface are desirable.

Applications IN WRITING will be received by the undersigned until 4:00 p.m. Friday, June 25th.

F. H. Moist,
Parks and Recreation Manager,
527 Fraser Street,
Victoria, B.C.
V9A 6H6

AVON

WANT TO MAKE MONEY BUT NOT 9 TO 5? Be an Avon Representative. Be your own boss, set your own hours. Call: Miss Binder, 384-7345.

WANTED IMMEDIATELY: A kindly, understanding person to act as a companion housekeeper to an elderly lady. A basic appreciation of, and an ability to deal with, elderly persons is essential. Room and board in a private home plus remuneration. Please call 383-5090.

ASSISTANT TO SUPERVISOR required for Sept. 1, 1976. Hours 9:30 a.m. to 5:30 p.m., qualified to CCFLB requirements. Reply in writing to the supervisor, B.C. Government Employees Day Care Centre, 433 Kingston St., Victoria, B.C.

ATTRACTIVE FASHION CONscience young person wanted to take pictures and or sell flowers in cabarets. No experience. Own car needed. Integrity amust. Full and part time positions available. Above average earnings. Lori's Flowers and Photos. 388-6275, page number 712.

EXPERIENCED COOK
Required for 21-bed Acute General Hospital, near famous Long Beach. Knowledge of special diet preferred. Apply administrator, Tofino General Hospital, Box 190, Tofino. B.C. 725-3212.

JANITORIAL HELP WANTED. Light duty help from 4 to 6 hours. Heavy duty help from 4 to 8 hours. All evening work. Good pay and working conditions. Reply to Victoria Press Box 901.

RENOVATION CONTRACTOR requires assistant. Applications welcomed from both sexes. Experience not necessary. 383-2448 after 5.

NIGHT WATCHMAN WANTED, small Hotel, three nights per week, 12:30 a.m. to 8:30 a.m., Mr. Dickson, 385-5380. 10:00 a.m. to 6:00 p.m.

PERSONAL CARE HOME REquires reliable nurses' aid for shift work, part-time — leading to full-time. Phone 385-9821, ask for Mrs. or Mr. Turner.

REST HOME IN BRENTWOOD area. Requires weekend and relief cook. Must have own transportation. Salary $3.25 per hour. 652-3093.

WANTED MATURE, EXPERIenced chamberpersons. Steady employment. Apply Paul's Motor Inn, 1900 Douglas.

EXPERIENCED PART-TIME bookkeeper, interesting and varied work. Apply Victoria Press, Box 565.

BABYSITTER FOR 2 BOYS, 5 and 9, weeknights from 3 p.m. Happy Valley School area. 478-7405 between 10 and 3.

EXCELLENT OPPORTUNITY for capable hairstylist, good salary, with Saturdays off. 477-1869.

WANT CONGENIAL LADY TO help with lady invalid. Room, board, and remuneration. 383-2581.

BABY-SITTER WANTED, OCcasional evenings, Esquimalt area. 385-2910.

CHAMBERPERSON REQUIRED for downtown motel. The Royal Scott Inn, 385-3543.

RELIABLE HOUSEKEEPER, 4 hours per week. must have own transportation. 658-8503.

OPENINGS FOR MANAGERS and counsellors with Vanda Beauty Counsellor. Call 383-7474 evenings.

PERSON WANTED FOR CUTting 3 ft. tall grass, 65'x125' lot. 656-3505.

EXPERIENCED DENTAL ASSIStant wanted in Sidney. 656-5412.

PERSON WITH CHAIN SAW TO clear logs from our yard. 656-3505.

TALLY-HO DRIVERS WANTED. 383-2532.

21 HELP WANTED GENERAL

CANADA MANPOWER
JOB INFORMATION CENTRE
810 FORT ST.

BACKHOE OPERATOR No. 3169

Person to have one year experience on hydraulic tractor mounted backhoe. Pay $7.00 per hour to start.

SECRETARY No. 3157

Person to have 5 or more years experience as Secretary. To type at least 60 w.p.m. and take shorthand at 80 w.p.m. Background in University office very desirable.
Pay $825 to $928 per month.

AUTOMATIC TRANSMISSION RE-BUILDER No. 3129

Person to have 3 or 4 years experience, some factory training desirable.
Pay $320 per week.

We also have job opportunities for:
8 Cooks—s/o and restaurant
4 Housekeepers by the day and live-in
4 Secretaries.

JOHN HOWARD SOCIETY, NANaimo expanding its staff to a coordinator of programs will be receiving applications to July 9th, 1976. Individual will be required to work with overall co-ordinator of Community Services. Also taking direction from Nanaimo Area Counsel as to growth and expansion of programs. Requirements University Degree; preferable social worker, Corrections background, related experience in case work. Contact The John Howard Society of V.I. Nanaimo Area Counsel, 471 Wallace St., Nanaimo. Attention Personnel Committee Chairman. Salary to $12,000.

COOK-HOUSEKEEPER — OPENing for experienced person in treatment centre. Hours 9:30-5:30 Monday thru Friday. Cook 2 meals per day for average of 9 persons and plan menus for others to serve on weekends. Also to oversee facility cleanliness. Write detail of marital status, age, experience and phone number to Victoria Press Box 552.

DRAPERY ROD SPECIALIST
Required to work in the Victoria area. Applicant should have own transportation and tools. Apply stating references, experience, wages expected and when available. Apply Victoria Press Box 544.

PART-TIME EMPLOYMENT available as doorman, or as Handyman Skate Shop Attendant. Positions will require some weekends and evening shift as well as daytime hours. Starting wage $3 per hour. Apply in writing to Esquimalt Sports Centre, 1151 Esquimalt Road.

REQUIRED IMMEDIATELY EXperience poster to operate Burroughs Posting Machine No. F6200. Good salary and fringe benefits. Qualified applicants please apply in person to Bank of B.C., 752 Fort, Mr. Henderson or Mr. Doherty.

LIVE-IN HOMEMAKERS
Opportunities for semi-retired ladies to help their local communities. Your experience needed by HEALTH CARE SERVICES UP JOHN LIMITED. Call us at 388-6639 Monday - Friday, 9-4:30.

MATURE COUPLE TO ASSIST IN maintaining apartment block. Good wages, experience not necessary. Suite supplied, reduced rent. Complex must be seen to be appreciated. Please reply Victoria Press Box 531.

WAITRESS-WAITER, SOME kitchen preparing to do, 7 a.m. to p.m. must be self-starter, quick and clean, Monday to Friday, no holiday work. Ian Jubilee Coffee, 2004 Richmond Rd. 595-8121.

EXPERIENCED SHOES SALESperson—Must be full time. Good wages and working conditions. Apply in person between 9 a.m. and 10 a.m. at Village Shoes, 2238 Oak Bay Ave.

SEMI-RETIRED COUPLE
required to assist managers on a part-time basis for downtown motel-apartment complex. Position available July 1st. (To live in). 385-3543.

EARN A CARIBBEAN CRUISE plus top commission, ladies with car to demonstrate toys and gifts as home produce. Aug. through Nov., Phone 477-4740.

APPRENTICE PRINTER. 4-YEAR apprenticeship. Qualifications — excellent English, art ability. Minimum wage while training. 1211 Wharf Street.

WAITRESS-WAITER WITH EXperience required for busy coffee shop in Sidney area. 656-3600 between 8 and 10:30 a.m. for information.

SCISSORS
Requires models for haircutting, no charge. Longer hair preferred. Call 388-6477.

RESPONSIBLE PERSON FOR occasional evenings babysitting. One child, 8 years old. Passmore Place Development. 479-9274 after 6.

HANDICAPPED YOUNG WOMAN requires Companion-Housekeeper, one-two days a week. Phone before noon, 383-7837.

MATURE WOMAN TO BABYSIT 2 small children in my home, Oak Bay area, July and August. 598-6769.

WANTED EXPERIENCED AUtomotive trade salesman to cover Victoria area, apply in writing to Victoria Press Box 545.

RESIDENT SUPERINTENDENT for small private hospital. Must be graduate Nurse. Phone 383-7814 for interview.

HOUSEKEEPER COMPANION for Christian middle-aged lady, 2 adults. Free suite included. Cordova Bay. 658-8028.

EXPERIENCED COOK, EXPERIenced dishwasher for specialty restaurant. Apply in person at 732 Johnson.

MATURE PERSON WANTED for part-time work, in a pharmacy. Preferably from Oak Bay. Able to drive. 598-3380.

MATURE COMPANION HOUSEkeeper for elderly lady, live-in. 592-1878.

DINING ROOM WAITER OR waitress, contact Mr. E. Rankin after 4 p.m. 112-746-5126.

EXPERIENCED DRIVERS AND part time swampers for moving company. Apply 338 Davida.

EXPERIENCED HAIR DRESSER required, full or part time. Phone 383-4606.

HOMEMAKER URGENTLY REquired. Reply to Victoria Press, Box 556.

EXPERIENCED RESIDENT caretaker. (44 modern units). Live-in. Salary. 592-7678.

GENERAL CARPENTER ALSO drywall, paper and finisher. 384-2429.

EXPERIENCED HAIRDRESSER needed immediately in Campbell River. Call collect, 286-6851.

FLY TIERS TO SUPPLY QUALIty flies to wholesaler. 658-1045 after 9 p.m.

WANTED HOUSEKEEPER FROM August 23 to September 20. 598-3006.

EXPERIENCED COOK. TALLY-Ho Travelodge Hotel, Nanaimo, B.C. Phone 112-754-6611.

21 HELP WANTED GENERAL

GREATER VICTORIA SCHOOL DISTRICT

GREATER VICTORIA SCHOOL DISTRICT NO. 61

Applications are invited from qualified persons for the following position, duties to commence September 1st, 1976.

CURRICULUM CO-ORDINATOR (Special Programs)

PLEASE NOTE:
This is NOT a position in special education in the Pupil Services Division but one in the Curriculum Department.

RESPONSIBILITIES:
Under the direction of the Assistant Superintendent of Schools (Curriculum) to:
—Be responsible for the planning, development, implementation and operation of the special programs which exist in various schools of the District.
—Co-ordinate a number of special programs such as the Elementary Schools French Language Programs, Outdoor Education, Family Life Education and others.
—Act as a resource person for teachers and principals.
—Assist with professional development programs.

QUALIFICATIONS:
—B.C. Professional Teaching Certificate.
—Suitable Teaching and-or Administrative experience.
—Facility in the French language would be an asset.
—Ability to work with teachers and administrators.
—Expertise in the field of Curriculum.

SALARY:
In accordance with the prevailing salary agreements for Curriculum Co-ordinators.

APPLICATIONS
To be forwarded in writing to Glenn G. Wall, Assistant Superintendent of Schools (Administration), Greater Victoria School Board, Box 700, 3128 Foul Bay Rd., Victoria, B.C. NO LATER THAN 4:30 P.M., WED., JUNE 30, 1976.

APPLICATIONS ARE TO QUOTE COMPETITION NO. 14-76.

22 OFFICE HELP

ADVERTISEMENTS IN THIS CLASIFICATION MUST COMPLY WITH THE BRITISH COLUMBIA HUMAN RIGHTS ACT

WE REQUIRE A LIFE INSURance clerk to handle policy holder service. Must have good typing, shorthand or dictaphone, pleasant telephone manner. Salary dependent on experience. If you are interested in this permanent position in a pleasant office, please complete an application at Crown Life Insurance Company, 500-880 Douglas, or call Mrs. Cryer, 385-9756 for further information.

REQUIRE AN INDIVIDUAL EXperienced in handling an hourly one-write system of payroll for 75 and related duties. Car essential, Monday to Friday. Salary depends on experience. Please send short personal resume outlining work experience in confidence to Victoria Press, Box 557.

DICTA-TYPIST
Busy insurance office. Previous Autoplan experience preferred. Not essential if good dicta-typist with 2 to 3 years office experience. 4 to 5 hours per day. Salary $4.50 per hour. Drake Personnel, 1175 Douglas, 385-3425.

CAREER OPPORTUNITIES available with a progressive bank for tellers. If you are sincerely interested in discussing a future with us, kindly contact Mr. Henderson in person, at the Bank of B.C., 752 Fort St.

LOCAL OFFICE EQUIPMENT firm requires service technician. Duties include servicing typewriters and photocopiers with some training on electronic calculators. Apply in own handwriting to Victoria Press Box 501.

SENIOR LITIGATION SECREtary required by medium-sized law firm. Must be able to work on own. Salary—good, but commensurate with experience. Reply Wilkinson, Peacock and Company, 201-1636 Pandosy Street, Kelowna, B.C. or telephone 762-5434.

LEGAL SECRETARY
Small firm with expanding solicitors practice seeking a legal secretary experienced in conveyancing and mortgage work. Good typing and shorthand skills required. Excellent salary. For information telephone 595-1621.

PERSON FRIDAY REQUIRED for beauty supply company. At least 5 years experience, good with figures and invoices, pleasant personality, interested in long time employment, 382-6612, 4-5 p.m.

INSURANCE STENO
For Real Estate and Insurance Office. Some experience in Personal Lines Necessary. Salary commensurate with experience. Call 384-9335.

LEGAL SECRETARY REQUIRED. A minimum of 1 year in conveyancing is essential. Pleasant downtown office. $750 to $850 depending on experience. 386-9021.

RECORDS ADMINISTRATION clerk. Filing and looking after old records. Suitable for retired service personnel. Please phone Mrs. Alexander, 386-1361.

SECRETARY WITH LEGAL EXperience and shorthand for senior position, small law firm, good salary. 385-8781.

CLERK-STENO REQUIRED. Apply at office, Canadian Imperial Bank of Commerce, 307 Goldstream Ave.

EXPERIENCED TELLER REquired. Apply Mrs. Wainright, Toronto-Dominion Bank, 1099 McKenzie and Borden, 479-7185.

EXPERIENCED TYPIST AND dictaphone operator, preferably with banking. Phone 748-2571 Duncan.

23 SKILLED TRADES

ADVERTISEMENTS IN THIS CLASIFICATION MUST COMPLY WITH THE BRITISH COLUMBIA HUMAN RIGHTS ACT

ALCAN BUILDING PRODUCTS
Required experienced aluminum siding installers.
Please call 652-3901.

BODYSHOP FORMAN REquired. Detailing work and job efficiency a must. Should be experienced in estimating. Reply giving details of past employment and salary required to Vicoria Press Box 553.

FENCING SUB-CONTRACTOR wanted. Fully experienced and trustworthy. Full particulars in writing to Victoria Press, Box 567. Defiant Fencing of Canada Ltd.

OLD COUNTRY CRAFTSMAN TO complete fine detail work on custom home. Please include qualifications and wages desired. Victoria Press, Box 554.

DRYWALL TAPERS
Experienced drywall tapers required immediately. 386-0130.

LICENSED HEAVY DUTY MEchanic, knowledge of John Deere preferred. Usual fringe benefits. 478-9535 for appointment.

23 SKILLED TRADES

CERTIFIED ELECTRICIAN
Must be willing to work swing shift.
I.W.A. rates apply.
RAYONIER CANADA LIMITED
Marpole Sawmill Division
Box 8040
Station "L",
Vancouver, B.C.

FULLY QUALIFIED GENERAL MECHANIC
Required immediately for permanent position at Empress Pontiac Buick GMC Ltd. Apply to Cal Burton, Business 382-7121, Residence 479-3790.

WELDERS and MACHINIST
required for jobbing shop in Port Alberni on Vancouver Island. All union benefits. Steady employment. Phone collect 724-0101.

QUALIFIED PLUMBER ADAPTable to all types of work. Possible steady employment for right man. Apply Victoria Press Box 564.

WANTED: EXPERIENCED CARpenter's helper. Must be willing to learn. 652-2529.

24 SALES PERSONS and AGENTS

ADVERTISEMENTS IN THIS CLASIFICATION MUST COMPLY WITH THE BRITISH COLUMBIA HUMAN RIGHTS ACT

CAREER SALES TRAINING

Recent changes in market conditions demand a professional approach to the selling of real estate. Tight money trends can limit sales for those who lack the tools of the progressive real estate company. Block Bros. western Canada's largest realtor, will train you in modern professional marketing methods that are a proven success.

Management opportunities arise from time to time within the company and the training offered to our staff is an asset competing for those positions.

If real estate is your career, our training methods can assist you in reaching your goal.

CALL NOW
INTERVIEW BY APPOINTMENT ONLY
CALL
BLOCK BROS. REALTY LTD.
477-1841
478-5561
386-3231

REAL ESTATE
If you have recently completed your pre-licensing course in real estate and would like to discuss career opportunities in this field, or if you already have your real estate licence but would like to discuss how you may remove some of the uncertainty connected with income, please give me a call for a confidential interview. I would like to tell you about our diversified sales program that should provide a more stable income than you may have experienced in the past.

Call Tom Slemko at 382-2134 or 477-1277 anytime.

FARMER
Investments & Realty Ltd.
825 Bay Street 382-2134

REALTORS
Phone for full details on the finest training programme to ensure your success in real estate.
GEORGE BLACKBURN
598-3344
JACK MEARS OAK BAY REALTY LTD.
3618 SHELBOURNE ST.

SALES PERSON IMMEDIATE
We offer the right person the highest commission and renewal package available. Everyone advertises. A new publication widely accepted, and this is a full time career opportunity. Phone for interview, 388-6275. Pager 423.

GOOD OPPORTUNITY FOR manager. Need a salesperson in retail men's clothing who has experience selling young men's fashions and jeans. Salary plus commission plus bonus. Apply 617 Johnson Street.

A UNIQUE OPPORTUNITY WITH the Monarch Life Assurance Company can be yours. An interview can tell us both if we need each other. Please phone 384-0584.

25 TEACHERS

ADVERTISEMENTS IN THIS CLASIFICATION MUST COMPLY WITH THE BRITISH COLUMBIA HUMAN RIGHTS ACT

SCHOOL DISTRICT NO. 66
LAKE COWICHAN
TWO TEACHING POSITIONS
SPECIAL EDUCATION

Applications are invited from qualified persons for the following positions in special education (1) a qualified teacher for children with speech and hearing disabilities; (2) a teacher qualified to diagnose reading and learning disabilities and to do related work in special education.

Applications including detailed information on education, experience, reports and references, should be forwarded to the undersigned before June 25, 1976.

R. W. Huestis,
District Superintendent,
Box 10, Lake Cowichan, B.C.

FULL TIME PRE-SCHOOL SUpervisor for Christian Day Care Centre starting July or August. Must have CCFLB qualifications. Send complete resume to Victoria Press Box 497.

26 PART TIME or TEMPORARY HELP

ADVERTISEMENTS IN THIS CLASIFICATION MUST COMPLY WITH THE BRITISH COLUMBIA HUMAN RIGHTS ACT

EXPERIENCED TELEPHONE solicitors required, shift work. Excellent income. 386-8841.

26 PART TIME or TEMPORARY HELP

CARRIERS WANTED. BOYS AND girls, between 11 and 15 years of age to deliver circulars, coupons and samples. In South Oak Bay, call 656-5259. In North Oak Bay, 477-4372. In Fairfield and Central Victoria, call 598-5580. In Gordon Head, Saanich and vicinity Swan Lake, call 477-2635.

WANTED: PART TIME BAR steward, for local yacht club. Please apply in writing stating qualifications to the manager, 3475 Ripon Road.

30 SITUATIONS WANTED

HONOURABLY DISCHARGED military police senior NCO, 15 years' military and two years' civilian experience. Excellent health, appearance and education, 49. Good personality, relates well to people. Seeking position of responsibility. Security; Investigator; Property Management. Victoria Press, Box 559.

VICTORIA MAN, AGE 32, DEsires employment. Experienced in hauling construction materials including asphalt. Previous driving experience Class III air license, clean. Diesel tandem experience. Will do maintenance. Ask for Doug, 479-6992.

AN ALTERNATIVE IN DAYCARE by former teacher, mother of two preschoolers. Stimulating environment, creative activities, family atmosphere. South Fairfield. $6 per day. 383-6677.

DO YOU NEED A TOP-NOTCH Secretary? Highest references. Varied experience. First-class right-hand person to boss. 388-6651.

BRIGHT ENERGETIC WOMAN requires long term, full-time office work. Experienced and adaptable. Interested in learning additional skills, phone 382-3030.

BRIGHT, ENERGETIC WOMAN requires long-term, full-time office work. Experienced and adaptable. Interested in learning additional skills. Phone 382-3030.

HARDWORKING YOUNG MAN with training and experience in gardening needs work. Preferably full time. For God's sake somebody phone! 383-2116 after 6.

INDUSTRIOUS 30-YEAR-OLD married man requires any kind of full-time employment. Some janitorial and framing experience. 382-3851.

CAPABLE HIGH SCHOOL STUdent available for gardening and odd jobs during summer. $2.50 hour. References. 477-8275.

EXPERIENCED COPYWRITER-layout artist would like work with advertising agency, newspaper, or print shop. 478-6527.

MARRIED MAN, 40 YEARS OLD seeking caretaking position in apartment block or maintenance work. 384-8864.

YOUNG MAN 23, SEEKING APprenticeship in refrigeration and air conditioning. Phone between 5-6 p.m. 656-1435.

WORKING MALE WANTS EXchange free rent for tending pets, garden, etc. Excellent references. 595-6545.

WILL DO HOUSE CLEANING, ard work, mending, any general work. Call 652-3652.

MAN, 19 YEARS OLD, HARD worker requires steady employment. Phone 479-2209 anytime.

EXPERIENCED BAR WORKER seeks employment. Phone 592-4306 anytime.

TALL GRASS MOWING, BACK yards, vacant lots, 479-4865, 477-1746.

EXPERIENCED CARPENTER looking for part-time work 479-9234.

WILL BABYSIT, AGE 2 AND UP, my home, weekdays. Cook-Hillside area. 386-7887.

EXPERIENCED DECKHAND looking for work. 592-2637.

ODD JOBS DONE. PHONE HERB between 5-8. 383-7931.

33 BANDS, MUSICIANS and ORCHESTRAS

EXPERIENCED BAND NEEDS immediately one bass player, one advanced lead guitar. For more information call 385-1675, after 5.

URGENTLY REQUIRED FOR weekend band, versatile lead singer. Ability to play rhythm or bass an asset. 478-3140, after 5.

FEMALE VOCALIST SEEKING weekend work with local band. 384-2774, after 5.

CLASSICAL GUITARIST WOULD like to meet others for practice. 598-3267 evenings.

34 PRE-RECORDED MUSIC

CANDU CANNED MUSIC. LOW notes are red, high notes are blue, we dare you to beat, sounds from Candu (Music that is). Gary 384-5521.

DENNY'S CANNED MUSIC CO. LTD.
FONZIE'S PLACE LTD.
656-3585

WAYNE'S MUSIC FOR ALL OCcasions, reasonable rates, phone 479-4835.

MILLS DISCO SYSTEMS HIGH fidelity sounds at reasonable rates, 656-6295.

PARTIES — RECEPTIONS
Specializing in Rock and Popular music. Reasonable rates. 382-8087.

WEDDING MUSIC. MC SPECIALIST. JAMES GURR. 478-2468

36 BUSINESS SERVICES and DIRECTORY

Appliance Repair.

SERVING VICTORIA SINCE 1964, specializing in washers, dryers, and ranges. Dave Skaalrud, 385-2232.

APPLIANCE REPAIRS, WASHers, dryers, stove. Reasonable rates. Phone before 10:30 a.m. for same-day service, Jim 477-2560.

Auto Glass

BOSSOM
GLASS COMPANY LTD.
FOR ALL YOUR GLASS NEEDS!
Windshield replacement Service
CALL our Mobile Home Service Van. It is more convenient and costs no more 382-3031, 382-0222.

Bridal Rentals

Elite Bridal Rentals, new business, appointments. 477-2275 after 2 p.m.

Carpenters

RENOVATIONS, ADDITIONS, also sundecks and resurfacing sundecks, patios, rumpus rooms, T-bar ceilings, etc. Free estimates, guaranteed workmanship, references provided at request, phone 478-6875.

SAVE YOUR MONEY. LET STAN put those dreams and ideas into eality. From renovations to additions. Why pay more for quality works. Business or residential. Satisfaction guaranteed, 595-1901.

VERSATILE, HOME MAINtainer, carpentry, renovations cabinets, painting, papering. Quality work, Reasonable. Adam, 385-3090.

GENERAL CARPENTRY, SUNdecks, additions, alterations, drywall, sprayed ceilings, sidewalks, steps, work guaranteed. Free estimates, 478-8894.

EXPERIENCED CARPENTRY, additions, renovations, sundecks, finishing. Custom homes. Reasonable rates. References. 384-2323, 386-6966. Perma Construction.

TWO FRAMING CREWS TO start immediately, phone after 6. V.A.P. Framing Contractors 658-5445 or 386-9355.

ADDITIONS, RENOVATIONS, carports, etc. 20 years experience. Reasonable rates. Free estimates. 598-4952.

RENOVATIONS, HOME REpairs, new construction, references. 478-0183 or 386-6585.

FRAMING HOMES, BUILDING, sundecks and house repairing. Phone 384-4683 after 4:30 p.m.

EXPERIENCED IN HOME RENovations. Free estimates. Jock, 598-7392.

36 BUSINESS SERVICES and DIRECTORY

Carpenters

SMALL JOBS MY SPECIALTY
Howie 478-4705

EXPERIENCED FRAMING crew available. 652-3602.

LARGE FRAMING CREW AVAILable, phone 754-2822, Nanaimo.

FOR YOUR CARPENTRY needs, reasonable rates. 479-7917.

COMPETENT FINISHING CARpenter, prefer small jobs. 652-2920.

Carpets and Linoleum

HOURIGAN'S
CARPETS and LINOS LTD.
FLOOR COVERING SPECIALISTS
715 PANDORA AVE. 386-2401

FOR VERY REASONABLE CARpet and Lino installations. Call 384-1054 anytime.

WILL INSTALL CARPETS AND linos, low rates. 383-9327.

Cement Contractors

GARY JOHAL
CEMENT CONTRACTOR
Specializing in all types of cement work. Placing and finishing. Also cement core drilling. Phone evenings. 385-4818.

MITCHELL BROS. CONCRETE CO.
Basements, driveways, patios. Quality workmanship. Call 384-7501 anytime, leave message.

CEMENT CONTRACTORS
Fireplace facings, any type stonework, bricks and blocks walls, sidewalks and driveways. 384-4683. after 4:30 p.m.

V.I.P. CEMENT FINISHING. Floors, Carports, Driveways, Patios, Sidewalks. 479-7507 or 478-4168 after 6 p.m.

CARPET AND LINO INSTALLAtion. For free estimates, call 384-9059.

Cement Contractors

READY MIX CONCRETE
Smalll Load Cement Products. Monday thru Sat, Sunday by appointment. 478-3522.

SPECIALIZE IN BASEMENTS, carports, sidewalks, patios. Free estimates, 388-4806.

ALL TYPES OF CONCRETE work and cribbing. 478-0251 after 6 p.m.

Cleanup Services

BASEMENTS, GARAGES, attics, yards cleaned and rubbish hauled away. Will purchase anything of value. Special rates for Old Age Pensioners. 384-4408, 382-1753.

PROMPT—EFFICIENT
Yards, basements, hauling of debris. Complete janitorial service. Gutters, cleaned, call Larry, 477-8711 or 592-6131.

NO CHARGE AND UP
Two young responsible men have large truck. Basement, attics, composts, etc. Very reasonable. Bob's. 386-2451 anytime.

No Job Too Small
Basement and yard cleanup. 383-0802.

CLEANUPS
Small hauling jobs, gutters, basements, yards, etc. 385-7965, any time.

MEN WITH LARGE TRUCK will clean up all scraps, clean basements, garages, yards. Ask for Frank or Mel, 595-3354.

CLEAN UP
BASEMENTS, YARDS, COMPOST boxes. Small and large hauling jobs. 658-5406.

LOW-COST
24 hour moving, hauling, clean-up, 592-6273.

RELIABLE CLEANUP, EXPERIenced carpentry. Please call mornings or evenings, 385-4945.

MAN WITH PICKUP — SMALL cleanups. Anytime 388-6049.

FREE PICKUP OF SCRAP metal. Motors, pipes, etc. 478-4963.

Clock Repairs

TIMEX REPAIRS
also repairs to all types of watches & clocks.
4271 Shelbourne
477-5273

Contractors

WHEATON CONSTRUCTION LTD.
General Contractors
Building Consultants
385-5702

GARAGES, CARPORTS, SUNdecks, renovations, fences, etc. Fast and efficient, experienced workmen. Reasonable rates, free estimates. For no muss no fuss call us Cramer Construction, 598-4952.

AMORA-GONCALVES CONSTRUCtion. Residential, additions, alterations, basements finished, 25 years' experience. References. Work guaranteed, estimates. Day 385-2265, evenings 385-1214.

HITECT CONSTRUCTION. SPEcializing in rebuilding — adding or new. Let our experience save money for you. Evenings 478-6152, 383-8228.

T. AND C. BUILDERS LTD.
Framing
385-5293 385-8587

BUILDING REPAIRS AND MAINtenance. All work fully guaranteed. Reasonable rates. 24-hour service. 382-7596.

TWO FRAMING CREWS TO start immediately, phone after 6. V.A.P. Framing Contractors, 658-5445 or 386-9355.

QUALITY FRAMING
Tom 477-8673
Ian 595-1883

FARMER CONSTRUCTION
Design — Renovations
388-5121

TOP QUALITY FRAMING CREW available. Phone 385-3796.

D. V. EMPRIE CONSTRUCTION quality framing. 479-8332.

Drafting

COMPLETE DRAFTING SERvices. Commercial, residential. Custom designs, 656-4712 or 479-6689.

DESIGN AND DRAFTING, houses and apartments and renovations. 30-Years experience. 385-7109.

Draperies

DRAPERIES—FABRICS
TRACKS
CUSTO MADE AND INSTALLED
FREE ESTIMATES
1126 Quadra 386-2951
WE'RE NUMBER ONE

stevens interiors ltd.

the Bay
DRAPES and SLIPCOVERS CUSTOM-MADE
Made by our own expert seamstresses. Large selection of fabrics to choose from. Use your Bay Account.
For a FREE estimate phone 385-1311, local 244 or 246.
HUDSON'S BAY COMPANY

Classified – Victoria's Largest Proven Market Place – Where Your Articles Sell Faster! Cost Less to Sell – 386-2121

aboutv bruce lowther

CATCHING UP: It looks as if Victoria could lose nostalgia broadcaster Ron Robinson, who used to have that fine Sunday program on CJVI. He's gone to Vancouver for possible employment in the wake of his resignation from CKDA as the latter station prepared its switch to hard rock. I suppose I should write a story about CKDA's recent problems but, as a radio veteran, they seem almost routine to me.

Radio stations have to record everything they broadcast for Canadian-content and other reasons. CKY in Winnipeg missed two days last year due to an equipment breakdown and was charged under the Broadcasting Act. The total fine was $1,500 compared to the possible $50,000.

□

Bureau of Useless Information: Wednesday's answer — Rod Taylor played a role equivalent to the youthful playwright Sean O'Casey in the movie Young Cassidy and his two leading women were future Oscar winners Julie Christie of Darling and Maggie Smith of The Prime of Miss Jean Brodie.

Today's question — Richard Widmark began in movies as a hideous villain but lately has been more heroic. Was Widmark hero or villain in the movies Kiss of Death, Judgment in Nurnberg, Panic in the Streets, Time Limit, Vanished and Yellow Sky? The answers Friday.

"I mean, I'd like to see you smile again — like you did that day in 1959."

Thursday highlights

7:30 p.m. — The second evening in a row of good summertime viewing starts with close losers at the Olympics—9.

8:00 — CBC Performance starts a series of repeats with The First Night of Pygmalion and William Hutt as Shaw, Elizabeth Shepherd as Mrs. Patrick Campbell and Paxton Whitehead as Herbert Beerbohm-Tree—2, 6.

9:00 — Oral Roberts' latest special—11.

9:30 — Marg Osbourne guests on a CBC variety thing—2.

10:00 — ABC News tries some Portraits with John Lindsay as hosts and ballet's Baryshnikov, corporate bribery and Olympians as topics—4.

CABLE 10 — 7 p.m., new time for Sharon McBain and Community Action; 8:00, Interface and neurophsyiologist Carl Pribram; 9:00, Outlook.

Thursday movies

12:45 noon — The Gay Lady (dated, dullish 1949 Gay 90s epic), Jean Kent and such. A movie with this title in the 40s was about the 90s but, in the 70s, it would be about the 70s or thereabouts—8.

1:00 p.m. — Always On Sunday (never-never 1962 comedy), Ugo Tognazzi, Eddie Bracken. Nah—11.

3:30 — War Is Hell (1964 Tony Russell nothing). If you don't know who Tony Russel is, skip it anyway—5.

9:00 — Lanigan's Rabbi (new whodunit, could be dandy), Art Carney, Stuart Margolin. Based on Friday the Rabbi Slept Late, which I also reported Wednesday—5.

9:00 — A Run for Your Money (good 1949 Guinness fun). The 9 p.m. movies make up an oasis in a desert of garbage — 9.

9:30 — Duffy (scruffy 1968 suspenser), James Mason, James Coburn, Susannah York. Big names, small results—12.

11:30 — Made in Paris (really bad 1967 Ann-Margret). With Richard Crenna, Louis Jourdan; after much thought, Matilda has decided the best thing made in Paris was French pastry. I picked Bardot—12.

12:00 — The Doctor Takes a Wife (dated, dreary 1940 antique), Ray Milland, Loretta Young. A movie like this wouldn't be made in the 70s, thank heaven—2.

12:00 — The Angry Breed (pretty poor 1969 James MacArthur). Viet vet takes on motorbikers and corrupt town; yawn—6.

12:00 — Ferry to Hong Kong (missable 1961 man-minus-country effort), Orson Welles, Curt Jurgens. Take the train—8.

12:30 a.m. — Mickey One (1965 gangster fable), Warren Beatty, Franchot Tone, Hurd Hatfield. Offbeat but all right; the money Beatty made from this provided the bankroll for Bonnie and Clyde—7.

1:50 — The Last Angry Man (good 1959 old-lawyer drama), Paul Muni. I don't know who the last angry man will be but I know it will be a woman who drove him mad—6.

2:10 — Man from Laramie (okay 1955 James Stewart western). A Stewart western has a little class and a lot of gosh—8.

2:20 — Coroner Creek (1948 Randolph Scott western). The main difference between westerns in the 40s and 70s is the body count now—7.

NOTE: No radio highlights have been sent this way so enjoy the music and avoid the news.

36 BUSINESS SERVICES and DIRECTORY

Draperies

Sears Custom-Made DRAPERIES Choose from our great fabric selection. Drapes PROFESSIONALLY MADE and INSTALLED IN YOUR HOME. CHARGE IT Phone 595-9111 NO OBLIGATION Simpsons-Sears Ltd.

HOURIGAN'S Floor Covering Specialists NOW SHOWING DRAPERIES PROMPT IN-HOME SERVICE 715 PANDORA AVE. 386-2401

PROFESSIONALLY MADE DRAperies from your own material. 477-6804.

Dressmaking

PARIS DESIGNER, SPECIALIZES in wedding dresses, evening gowns, suits. 385-4783.

Drywall

QUALITY DRYWALL, TAPING and texturing. Basements, rumpus rooms, Wayne or Howard 478-2726, 478-0561.

WILL DO ALL RUMPUS ROOMS, basements, and additions. Reasonable price. 477-6497.

36 BUSINESS SERVICES and DIRECTORY

Electrical Contractors

OLDER HOMES REWIRED — NO down payment. We finance through B.C. Hydro Plan. EDDY'S ELECTRIC — 385-7666

FIRESIDE HOLDINGS LTD. Residential, new and rewiring. 478-9475.

Excavating

EXCAVATING, LAND CLEARing, road building, demolition, sand and gravel, equipment rentals. 24-hour service. Radio controlled. O.K. Trucking Co. Ltd. Bus. Office, 2840 Nanaimo, 386-3414 Dispatcher, 2720 Turner, 382-6136

WELCH'S BOBCAT (825 DIESEL) and trucking service, excavating, backhoe, rotovating, terracing, septic and drains, clean-up, hauling. Reasonable. I Care. 658-5501.

BOBCAT Available to move dirt, gravel, etc. Reasonable rates. 477-0916.

PEDERSEN EXCAVATING. Back-hoe work. Sewer installation. Free estimates, by hour or contract, 479-5963.

VICTORIA BOBCAT SERVICE, 3-ton dump truck. Landscaping-excavating. 10' backhoe, reasonable. 383-8101.

RUBBER TIRED BACKHOE. Sewer, waterlines, excavating, trenching. 388-6275. Pager 2478.

BACKHOE ON RUBBER, TANdem dump, sand and gravel. 479-4868.

R. BISSENDEN AND SON EXcavating. Backhoe with extended boom. Owner-operator. 698-4490.

ROBERTSON'S EXCAVATING, 450 Case, land clearing, bulldozing and backhoe. 595-8530.

36 BUSINESS SERVICES and DIRECTORY

Fencing

FENCING AND GATES — ALL types in wire or wood — supplied, installed or repaired. Island Chain Link Fencing Ltd. For free estimate — Phone 477-0332.

CHAIN LINK FENCING Free estimates with no obligations. Phone Van Isle Chain Link fencing. 386-1841.

WOOD FENCES AND CHAIN link. Quality built. 382-0982.

Flooring and Sanding

M&M FLOOR COMPLETE FLOORING CENTRE Hardwood, Carpets and Linos 532 William St., 384-0343 Nights: Al 386-3078—Mike 382-4818

Gardening

GENERAL GARDEN AND LAWN maintenance. Cutting, raking, weeding, edging and some painting. Reasonble rates. 479-1268 after 5 p.m.

HARVEY'S GARDEN SERVICE Rotovating, remove dead grass, moss, power raking, aerating, garden maintenance. Fong, 479-7078, 384-8621.

LICENSED GARDENER Cleanup, pruning, etc. Gardening year-round by contract. G. Barta, 479-9278.

BEAUTIFUL GARDENS. FOR garden clean-up, new lawns, garden maintenance or expert landscaping phone 384-9972.

HAROLD'S ROTO-TILLING, POWerful 16 h.p. machine, will enter 26" gate. Also, tall grass cut. 479-1337.

PRO GRASS MAINTENANCE and gardening. Experienced, equipped and willing. Call Morris. 479-5937.

TUDOR LAWN CARE Government Licenced Spraying. 386-2602, 592-7575.

TREES CUT BACK, HEDGES, shrubs trimmed. 12 years experience. 383-8363.

GARDEN, LAWN AND LANDScaping Service. Victoria Garden Service. 479-1975.

LARRY BEATTIE Lawn and Garden Care. 385-8014

FRANK'S GENERAL GARDENing and pruning. 477-6661.

GARDEN AND LAWN CARE. reasonable rates. 658-8806 after 6.

Gutter Cleaning and Repair

Aluminum Gutters 5" CONTINUOUS in baked enamel B.C. ALUMINUM 479-7121 "THE NAME YOU KNOW"

LO-COST Gutters cleaned (full treatment) repaired, replaced. Free estimates. 592-6273. Guaranteed.

LO-COST Gutters cleaned, repaired, replaced. Free est. 592-6273.

Handymen

No Job Too Small Handyman painting, gardening, cleanup, fences repaired and replaced, 383-0802.

PLUMBING, CARPENTRY, electrical, small motor repair, (lawnmowers) $5 per hour or estimates 383-1233.

REPAIRS, SUNDECKS, FENCing, steps, clean-ups, hauling, Fong. 479-7078. 384-8621.

Hauling

TANDEM DUMP TRUCK AND driver for hire. 386-7421 days, 382-9531 evenings.

Home Improvements

ALCAN BUILDING PRODUCTS Almetco Div. SAVE HEATING DOLLARS Storm Windows — Thermal Glass Alcan Siding Days 652-3901 Eves. 652-2761

CHARY CONSTRUCTION SERVICES LTD. 384-2429 Renovations — Repairs

FEATURE KITCHEN CENTRE 2610 Douglas 385-4921 QUALITY WITH ECONOMY

Insulation

PACIFIC COAST INSULATION and Roofing Co. Ltd. 656-1513.

Landscaping

BARKER LANDSCAPING LTD. —since 1940— Lawn specialists. Expert and considerate garden layout and shrub placement — sketches — ideas. Our expert stonemasons can build you anything in rock or slate — walls, patios, pools or pillars — etc. For a free competitive estimate, call 595-8323. Terms.

UNDER $150 AVERAGE YARD IN ONE DAY Designing, Levelling, Preparing SUNSET LANDSCAPING 477-0916

MARLEE GARDENS LTD. Landscaping, new lawns, lawn and garden renewal. Free estimates; reasonable rates. Call 652-3705.

SAANICH LANDSCAPING Complete landscaping, stonework, sidewalks and lawns. Lowest price. Free estimates. 479-6490.

COMPLETE LANDSCAPING AND stonework, cement driveways, low cost. 477-3775.

TONY'S LANDSCAPING AND MAsonry, reasonable rates, call anytime. 385-1217.

GARDEN CITY LANDSCAPING FREE ESTIMATES Phone 595-2622

HARVEY LANDSCAPING. NEW lawn, design, lawn care. Fong 479-7078, 384-8621.

Masonry

SYNTHETIC DECORATIVE STONE OLD FASHIONED BRICK Fireplaces, kitchens, feature walls, rec. rms., house fronts installed or do-it-yourself For free estimates Cana-Stone Products 485 E. Burnside 384-7211

HIQUAL MASONRY. HIGHLY specialized in general masonry work. 383-8228. 478-6152.

J. HANNAH MASONRY. CHIMneys and fireplace facings. 477-5822 evenings.

McNAMARA MASONRY LIMITED Bricks, blocks and fireplaces. 656-5091

Moving

DRUM CARTAGE Moving and storage. House and apartment moving, pickup and deliveries. Professional men at competitive prices. Month-end appointments available to the last minute. 383-9861.

TROJAN MOVERS—LOCAL MOVing, careful handling, $20 per hour Monday through Friday, $22 on weekends. OAP special rates. 20' Van and 2 men. Fully insured. Compare! Phone 478-7368.

MEL'S MOVER Local deliveries and household moves. Reliable service at reasonable rates. 384-2523.

COMERFORD BROS. MOVING Specializing in apartment moves. Quality work at reasonable cost. 383-1078 or 386-0298.

A. AND S. DELIVERY AND CARtage. Insured movers. 2 men and truck. $20 per hour. 598-6773.

Painters and Decorators

ISLAND DECORATORS Painters Paperhangers Spray Painters Plaster Repairs Convenient Time Payments 383-9059 Eves. 382-1479

CLARK AND PATTISON PAINTING CONTRACTORS LTD. Brush or spray. Paperhangers. Texture and vinyl work. Will do all or part of any job and anthes steel scaffolding. Rentals of all painters equipment. Terms if desired. Phone 384-0443 or 384-8831.

BROTHERS PAINTING AND DECORATING Free appraisals, cost consultant. All types of painting. All types of repairs. Commercial, farm, residential. Lowest rates. Terms. Work guaranteed. 383-8112.

INTERIOR — EXTERIOR Special low rates. For clean job. Self employed. Phone Douglas at 477-5207.

36 BUSINESS SERVICES and DIRECTORY

Painters and Decorators

DOWSON PAINTING CONTRACTORS 385-6042 Residential, commercial. Ames Topline Paint. Home answering service. Work guaranteed.

24-HOUR SERVICE. WE OFFER: quality workmanship, top quality paint, free estimates, interior or exterior. 386-7832. We put care in our work.

FOR REASONABLE RATES, ALL work guaranteed, call Four Seasons Painting and Decorating for free estimate 388-4660 preferable after 6 p.m.

EXP. ENGLISH PAINTER Int. and Ext., 35 yrs. exp. Paperhanging, Minor Repairs Free Estimates. After 6, 478-1810.

INTERIOR-EXTERIOR DECORating, Painting, Renovations to your satisfaction. 384-5313.

PAINTING AND DECORATING, reasonable rates, satisfaction guaranteed. Terms. 595-4905, 479-2473.

I. CRIGHTON, PAINTING AND decorating. Free estimates, 20 years experience, 383-0639.

BMB PAINTING AND ROOFING Ltd. Free estimates. Reasonable rates, 479-4547.

PAINTING, INTERIOR AND EXterior. Call 388-6291, between 9-5.

TRIM LINE PAINTING 383-5638

EXTERIOR PAINTING $4 hour. 479-2161 after 6 p.m.

Paving

TRI-WAY PAVING

DRIVEWAYS — PARKING AREAS A solid job at a sensible price. Call Barrie Cook at 478-3333 or 479-6952. FREE ESTIMATE.

Plasterers

THO'S PLASTERING AND STUCCO New and old, all work guaranteed, call 592-1668.

FRED BLANCHARD AND SONS Ltd. Lathing, plastering and stucco work, repairs. Phone 386-7421 and eves. 656-4211.

COLEMAN PLASTERING LTD. Lath. Plaster and Stucco, 598-3433.

STUCCOING, PLASTERING, ALterations. Reasonable. 479-4779.

DUNCAN STUCCO Stucco and drywall. 479-8163.

Plumbing and Heating

No Job Too Small Leaky taps, waterlines, hot water tanks, general plumbing repairs. 383-0802.

PLUMBING, ELECTRICAL MEchanical, carpentry, painting (interior), yard work. Reasonable rates. 383-1233 anytime.

LAURIE'S PLUMBING AND heating. Residential, commercial and industrial. 477-8831.

Renovations

WILL DO ALL RUMPUS ROOMS, basements, and additions. Reasonable price. 477-6497.

Roofing and Siding

PUFF THE ROOFER'S Shaking up a storm, Contract labour, 384-4904.

PARKER JOHNSTON LTD. 1855 BLANSHARD. 382-9181 "Roofing Victoria Since 1935"

ASPHALT ROOFING, NEW, reroofing, repairs, estimates. 385-6880.

Surveying

DALCO TECHNICAL SERVICES. Topography work, drainage problems. Fence corners located. Feasibility studies on proposed subdivisions. 383-7714, 652-1911.

Tailors

OAK BAY TAILORS Tailoring, alterations ladies and men Quality leather alterations. 1826 Oak Bay Ave. 598-4131

Tree Service

TREE SERVICE BY CEDARDALE Specialists for oaks, elms and arbutus. 385-9931

MOUNT VIEW TREE SERVICE Everything in trees. Big or small, we do them all. 479-3873.

TREES TOPPED, LIMBED, felled. Selective lot clearing. Insured. Free estimates. 384-8877.

TREES FELLED, PRUNED OR topped. Reasonable rates. Prompt service. Insured, 642-5045 anytime.

Typewriter Service

QUALIFIED OFFICE MACHINE mechanic. Will clean and repair typewriters in your home or office. Good work, low rates, $12.95 hour. All work guaranteed. Free pickup and delivery. 385-8350.

Welding

WELDING, REPAIRS AND FAB. Reasonable rates, 382-4149.

38 TRAVEL

U.K. CHARTER FLIGHTS VICTORIA - LONDON VICTORIA Aug. 11-Sept. 1 — (3 wks.) $469 Aug. 31-Oct. 5 — (5 wks.) $439 Direct flights from Victoria at the same price as flights originating in Vancouver. Phone 384-7121. IMMEDIATE CONFIRMATION on Flights from 2 weeks or as long as 3 months.

BUDGET TRAVEL

RENO FUN FLIGHT VIA C.P. AIR Jetaway to Reno every Saturday with Redwing Holiday costs start at $189.00 June 12 19, 26 RENO FUN BUS Getaway to Reno every Saturday with Redwing Holiday costs start at $131.50 June 12 19, 26 DISNEYLAND BY AIR OR BY LAND Bus holidays and Fun Flights Depart Every Saturday commencing June 26. For more details see our large weekend ad or Call Your Travel Agent or REDWING TRAVEL 545 — 645 Fort Street 383-5311 382-5194

NEVADA FLIGHTS weekly from Vancouver. DIRECT FLIGHTS FROM VICTORIA Sept. 12. RENO BUS June 19, July 10, 24 Aug. 14, 18 DISNEYLAND BUS From Victoria, June 26, July 17 August 14 DISNEY FLIGHTS weekly from Vancouver beginning June 26th ALL-FUN TRAVEL 2620 Quadra 382-4271

FOR A COMPLETE TRAVEL SERVICE Day to day business travel, or extended holidays abroad: CALL WHITTOME'S TRAVEL NOW Victoria — 1111 Blanshard St. 388-4271 Duncan — 126 Station St. 748-8128 748-8128 J.H. WHITTOME and CO. LTD.

ENJOY THE SECURITY OF A conducted tour of your choice. Contact Hill Travel of Oak Bay.

DRIVING EAST THIS JULY? I'LL share expenses and driving. 386-8169.

FOR RENT — CONDOMINIUM IN Maui. 478-7287 after 3 p.m.

39 PERSONALS

WANTED: INTELLECTUAL, platonic friendship with man over 65. Gardening interests. Write Dept. 7, P.O. Fulford Harbour, B.C.

IF YOU HAVE PURCHASED within the last 2 weeks a dark brown Sealpoint female cat. Please call 384-4327.

NEEDED—RIDE TO SOUTHERN Oregon or California, by June 18. Young man can help drive and expenses. 477-0649.

CHRIS! MY BIBLE IS "THE spectrum of love." It will never be too late.

LONELY MAN, 33, WOULD LIKE to meet a lonely lady who is new in town for outings, etc., 385-0314.

40 BUSINESS PERSONALS

HYPNOSIS Stop smoking, lose weight, sleep soundly, master emotions, eliminate nervous tension, break negative habits. Lecture service available. Professional hypnosis by appointment only. Alpha Centre—595-4022

MOVING TO CALGARY, JUNE 23, have rented truck, will share place. 598-6020.

NELS TODD HAIR STYLIST, now 1061 Fort, 383-2615. Perm-waving. Scalp problems.

LONELY? FIND A COMPATIBLE companion through Emily Quest. Write P.O. Box 5220, Victoria.

PRIVATE POOL AND SAUNA, restricted availability. Details. 386-2812

MRS. PAYNE-JONES TRANCE medium. Questions answered. 386-3603.

SCRAP CARS HAULED. 478-9571

42 EDUCATION

CHRISTOPHER ROBIN PREschool, Carey and Tillicum, a cooperative, has openings for 3 and 4-year-olds, September, 1976. For information phone 479-1567.

LITTLE PEOPLE'S SCHOOL 3424 Metchosin Road, accepting registration for September. Threes mornings and fours afternoons. 478-1545.

TUTORING PROFESSIONAL help by experienced teacher French, math, new and old methods. 598-2331.

HERMANAS SCHOOL FOR girls, Grades 3 and 4. 592-9486.

43 DANCING

GYMNASTICS Register now for summer session with Falcon Gymnastic School. 383-2354, 477-5981.

60 FUEL

SPECIAL—SPECIAL One load of Mixed Wood, $10 One load of Fir Mill Wood, $24.95 BEST FUEL COMPANY 384-5524

MANDER TRUCKING 478-5332 Agricultural sawdust, hem and fir. Cedar hog fuel or riding rings. Evenings. 477-5053, 479-7629.

63 TIMBER

WANTED TIMBER FELLED, BUCKED or STANDING 'Fir, Cedar or Hemlock TOP PRICES PAID Ideal Sawmill Ltd. 385-0441

SALVAGE TRUCK WITH SELF loader, completely rebuilt, 335 Cummins diesel, other components good condition. Further information, 245-4471.

FIREPLACE WOOD FOR SALE, split, delivered and stacked. Call 384-6339.

65 BUILDING SUPPLIES

Home Lumber LUMBER SPECIAL Price per 1000 BM

2x4—6' BTR. Hem	$75
2x4—8' 2 BTR. Hem Studs	$155
1x10 M-R Shiplap Hem	$149
2x4 Std. BRT. Hem	$169
2x4 Utility Fir	$110
2x6 Utility Fir	$105

FIR PLYWOOD 4x8—3/8 Std. T-G $9.95 4x8—3/8 Uns. D $4.91

PLYWOOD CABINET 4x8—3/4 L.C. Sen. $32.95 1x12 K.D. Spruce Shelving Lin. ft. .39

GYPROC SPECIAL Price per 1000 1/2" Gyproc $85.00 1/2" Firestop $95.00 5/8" Firestop $110.00

INSULATION Price per 1000 R7x2½" Fiberglas $72.00 R12x3½" Fiberglas $120.00 R20x6" Fiberglas $205.00

STUCCO WIRE 16—16" $23.50

NAILS 2¼ plus 3¼ CW. $13.95

ASHPHALT SHINGLE 210 Wt. Self Seal $19.50

SPECIAL QUANTITY DISCOUNTS ON VOLUME ORDERS

DELIVERIES Made ANYWHERE on VANCOUVER ISLAND. Before you buy COMPARE OUR PRICES. For QUALITY SERVICE and GUARANTEED SAVINGS, phone: HOME LUMBER and BUILDING SUPPLY 470 ARDERSIER RD. 386-3374 — 385-8711

IMPERIAL BUILDING MATERIALS LTD. The Builders Supply House

Attn. Contractors and Home Improvers 25% Off Famous "LONG BELL" Kitchen Cabinets and Vanities

ALUMINUM GUTTER White and Brown 45c foot

CARPET SALE "SUNDANCE" Sculptured Shag. Reg. $17.95 Now $13.95 sq. yd. "GRACIOUS TOUCH" Sculptured Shag. Reg. $15.95 Now $12.95 sq. yd. ¼" CARPET MATE" Rubber u-lay $2.49 Now $1.69 yd.

BUY WHERE THE BUILDER BUYS FOR LESS. Master Charge — Chargex 2955 DOUGLAS ST. 386-1401 STORE HOURS Mon.-Fri. 8-5, Sat. 8-12 Member of Victoria HUDAC

MOORE WHITTINGTON LUMBER LTD. MW 2614 BRIDGE ST. 386-1331

DOORS Victoria's door headquarters. All types — entrance, pre hung, pocket door frames. Some seconds and inventory clearance items at low prices. Victoria's only complete: SASH, DOOR and MILLWORK MANUFACTURING PLANT.

SAANICH LUMBER YARDS 3041 Douglas 385-2486 Materials for 12x20 garage (roofing extra) $320.00 8'x10' Greenhouse $245.00 Work Bench materials $12.00 Compost Box, 4'x6' $10.00 Sabot Kit (sailing) Pram Dinghy Kit Garden Sheds 6'x7'7" Chicken Coop 6'x6'7"

65 BUILDING SUPPLIES

STEWART & HUDSON SANDED D GRADE PLYWOOD CUTINGS 11"x84"x¼" 88c ea. 12"x84"x¾" $2.69 ea. D GRADE PARTICLE BOARD 4'x8'x⅜" Sheets $1.99 Ea. PREFINISHED SHELVING WITH ROUNDED EDGE 16"x108"x¾" $4.99 ea. 1"x10" ROUGH FACE SUBURBAN GRADE RANCH PANEL SHORTS 3' — 42c each 4' — 59c each GYPROC 4'x8'x⅜" Sheets $2.69 Ea. CHAIN LINK FENCING Complete Assortment of all components for 48" High Chain Link Fencing Now in Stock. Chargex—Master Charge Budget Accounts Open Mon.-Sat., 7:30-5:30 STEWART & HUDSON Ltd. 400 Gorge Rd. E. 386-3211

Cubbon on Cook PLYWOOD SPECIALS

	SANDED	ROUGH
4x8 5-16 D Fir Ply		$4.99
4x8 ⅜ D Fir Ply.	$7.99	$5.52
4x8 ½ D Fir Ply.	$10.79	$7.49
4x8 ⅝ D Fir Ply.	$11.69	$8.75
4x8 ¾ D Fir Ply.	$12.49	$10.99

¾ x 10 Cedar Bevel siding Lin. Ft. .13c 1x4 Spruce 10-12 Ft. Lin. Ft. .05c Orange Lino LTD. Quantity Per Yd. .99c 27" Vinyl carpet Runner colors .45c 4 Mil. Poly 10' x 100' per roll $12.49 4 x 8 Counter top laminate $13.99 48" x 90" P-F Dansen ¼ Panel $2.99 2 x 4 7 Ft. Util. Studs. .49c Pre-Hung doors Complete Hwd. $23.95 42" Garden Broom Stakes 75 pcs. $3.49 1720 Cook Chargex 384-8181

SLEGG'S CASHWAY LUMBER CONTRACTORS HOME BUILDERS Check our lumber prices before you buy! Phone us, and we will pick up your plans for a take-off. Admirals—388-9975 Sidney—656-1125

70 MUSICAL INSTRUMENTS

THE MUSIC GOES ROUND AND ROUND AT PORTER'S BUT YOU DON'T HAVE TO GO ROUND AND ROUND TO PARK. DRIVE IN — PARK FREE. OPEN IN EVENINGS. PROFESSIONAL INSTRUCTION BERNIE PORTER MUSIC 725 Caledonia 382-9542 "Downtown" Near The Bay

ACCESSORIES We have Vancouver Island's most complete stock on hand. Expert advice on all instruments at: NELSON'S Music Centre 1315 GOVT. 385-9728

HAMMOND ORGAN STUDIO SALES from $699 SERVICE—all makes LESSONS—all levels Free Parking 3400 DOUGLAS Across from Town and Country 388-9177

DON'T MISS THIS SALE! Reconditioned ex-rental flutes. Previously sold at $169. Now only $89.95. A Terrific Buy! HALL-FAIRFIELD "Doorway to YOUR world of MUSIC 728 Fort St. 385-3307

RENT TO OWN PIANOS AND ORGANS GLEESON MUSIC CITY 829 Broughton (near Royal Theatre) Parking at Rear — 388-9632

NEW EMC REVERB AMP 60 watt RMS, $375; EMC speaker enclosure 4-10 speaker 100 RMS, $335; Hagstrom swede guitar, pedal steel guitars from $295; more Marshall amps and aria hollow body jazz guitars coming. SOFT SOUNDS 2031 Oak Bay Ave. 598-1524

PAMUS MUSICAL INSTRUMENTS "Where Good Music Begins" 1108 Blanshard St 386-8475

BALDWIN ORGA-SONIC SPINET Organ complete with Baldwin-Leslie Tone Cabinet and Roland 330 Rhythm Box. In addition to being a great sounding Organ this is a beautiful piece of Furniture. $1,299. Please call 477-0661.

WURLITZER ORGAN, BEAUTIful Centura Model 805, must sell due to lay off. 18 months old, asking $5,500 or will take trade for smaller model. 652-3206.

APARTMENT SIZED HEINZMAN piano. Good condition. $950. Crucianelli 120 bass accordion. Offers. 743-2944 after 5.

KAWAI KEYBOARD STUDIOS 3261 Douglas St. 386-3912 Pianos, Organs, Lessons, Parking. Used Lowrey Saturn deluxe Organ.

HAMMOND ORGAN H100, UPPER and lower keyboards, 61 each, footboard 25. Moving. Was $6,000. $3,900. 656-3269.

FLUTE FOR SALE, DEFORD, open hole, silver plate, almost new. Was $325, asking $250. 479-9177.

MELOSONIC ELECTRONIC COMputer organ, complete with chair and music. As new, $450. 479-8775.

GUITAR, CLASSICAL, ARIA AC50, hard case, never used, Cost $400. Offers: 385-8350.

OFFERS ON A SUNN CONCERT bass head. 150 watts R.M.S. 592-7169 after 6.

NEW 6 STRING NYLON CLASsical guitar. Sacrafice $120. 598-4943.

FOR SALE: ELECTROHOME Classic Organ, $900 or near offer. Phone 598-7096.

PIANO KARN UPRIGHT, BEST offer to appraised value $1,000. 383-9079.

VARDES ACCORDION, BEGINner's model, beautiful condition, $100 firm. 478-9889.

MUST SELL: 100-WATT MARshall Amp and custom Fender Guitar and case. Offers. 592-2389, Art.

TAKAMINE ACOUSTIC GUITAR, in new condition. $80. 386-3801.

70 MUSICAL INSTRUMENTS

YAMAHA ORGAN SALE CONTINUES some models sold out This is our 2nd anniversary. Now featuring a pre-inventory sale. All organ models reduced at all our locations. Mayfair 386-6339 Bay 384-9131 Northbrook 758-1151 PHONE ORDERS WELCOME James Piano and Organ

Special Willis Piano and Bench Featuring: a full 88-note keyboard with renowned Pratt Readd action and keys. Specially designed 6-post back for extrra strength and a laminated rock maple pin block which holds a tune longer. Available in a walnut finish with matching bench including delivery and one free tuning. Special $1,095.00 Hammond Organ and Bench Featuring: two 44-note keyboard and pedals, rhythm unit, 5 voices on upper manual and 4 voices on lower manual with reverb and vibrato. This and more features including delivery and five free private lessons. Special $1,299.00 Available at Eaton's Piano Department, Main Floor Home Furnishings Building, Phone 382-7141, Local 230.

Scott PIANO & ORGAN PIANOS—PIANOS—PIANOS DOWNTOWN Great selection now in stock of new Wurlitzer and Sherlock-Manning pianos. All are finest quality. Not cheaply made instruments, but fine sounding long-lasting, good looking instruments of outstanding VALUE. Come see the selection while it is at its best. Downtown only. 612 FORT 386-2434

SUMMER CLEARANCE Good pre-owned organs by Hammond, Kimball, Lowrey, Thomas. Make us an offer—pick up a bargain! SOUND OF MUSIC SALES LTD. REGINALD STONE MANAGER 1517 Quadra St. 383-0239

GOURLAY, WINTER AND LEEMing. Upright Grand Piano, beautiful cabinet, excellent playing condition. 384-3935, 385-4807.

YAMAKI DELUXE ACCOUSTIC guitar with case, new condition. Phone 592-7506.

ACOUSTIC 370 TOP, $550. TELEcaster bass, with case, $450. 478-1325.

ANTIQUE VIOLIN, $300. ONLY truly interested persons need inquire. 592-9486.

UPRIGHT PIANO FOR SALE, excellent condition. $650. 598-1385.

YAMAHA ORGAN, $1,000 OFF new price. Hurry. 595-1003.

NEW PEARL DRUM SET WITH Zilien Cymbals. 479-2763.

ELECTRIC PIANO, LIKE NEW, $650 definite. 384-2774 after 5.

FENDER PRECISION BASS with case. Phone 592-7506.

PIANO TUNER — CRAFTSMAN. Norman Duckworth, 595-5251.

JOHN ELLIS UP-RIGHT PIANO, excellent condition, $450. 642-3513.

71 MUSIC TEACHERS

INSTRUCTION VIOLIN Classic or Pop Strings accessories BERNIE PORTER MUSIC 382-9542 Park Free 725 Caledonia

SINGING LESSONS AND PIANO lessons. Certified teacher. Reasonable rates, 592-7678.

ORGAN LESSONS 386-3912 KAWAI Keyboard Studios.

77 MOTORCYCLES

HONDA - SUZUKI CAN-AM New and Used Parts—Accessories—Service COLWOOD HONDA Div. Mullins Marine 2781 Millstream 478-8831 Left off hwy. at Western Speedway. D.L. 00366A.

FREDERICK MOTORS MOTORCYCLE SALES KAWASAKI SUZUKI—BMW Repairs—Service To All Makes 616 Queens DL-00834A 383-0823

BIG BORE KITS and Hi-Performance cams for Kawasakis and Hondas now in stock at POWERTOWN M.C. 384-1249 614 Grenville

MUST SELL IMMEDIATELY. '71 Yamaha 650. Semi-chopped. Low mileage. Needs minor finishing. Best offer to $800 takes. 478-2152, 4-7 p.m.

'68 650 BSA THUNDERBOLT Perfect condition, 11,000 miles, must be seen. Phone after 5 p.m., 479-3014.

1973 SUZUKI 500, EXCELLENT condition, low mileage. Dependable and economical, $650 or offers. 384-9064.

'72 HONDA 750-4. FULLY chopped and rebuilt. First place trophy winner. Must be seen. Best offer. 382-1653.

1975 SUZUKI ROTARY RE5, with farring saddle bags, luggage boxes, 600 miles, $3395. 382-0112 or 382-4927.

250 ENDURO New 1976 Yamaha. Reg. $1399. Our Price $1295. Under The Sun, D-01348A. 383-1833.

125 ENDURO New 1976 Yamaha. Reg. $1029. Our Price $950. Under The Sun, D-01348A. 383-1833.

EXCELLENT 75 750 HONDA, equipped with faring and saddle bags, new paint job. After 6, 382-3326.

350 HONDA CHOPPER, DUAL lights, $500. 656-4666 after 5.

'74 HONDA 350 XL, EXCELLENT. Phone after 5, 384-4646.

'73 YAMAHA ENDURO 175, EXcellent shape. $600. 383-2448.

1972 HONDA 350, GOOD CONDItion, asking $650. 595-8688.

1973 HONDA 350-4, VERY CLEAN, offers to $900. 384-7938 after 5.

REPOSSESSED 1972 KAWASAKI 350. Phone 388-7845 before 4:30.

'68 TRIUMPH CHOPPER. ASKing $1,500. Open to offers. 478-3677.

ONE HEAD NEEDED FOR BELL helmet. $35. 382-6493.

1975 KAWASAKI 900 GOOD shape, $2800 or best offer. 382-0821.

'74 SUZUKI T.S. — 185 ENdoral, offers. 383-8430.

1975 SUZUKI 750, EXCELLENT condition, phone 477-3508.

77 MOTORCYCLES

CLEARANCE

75 YAMAHA 100	Enduros	$799
75 YAMAHA 125	Enduros	$899
75 YAMAHA 125	Roads	$899
75 YAMAHA 200	Roads	$1049
75 YAMAHA 250	Roads	$1199
75 YAMAHA 500	Roads	$1899

MANY USED BIKES NOW IN STOCK Van. Isl. largest selection of new Honda and Yamaha bikes. MULLINS MARINE SALES LTD. 382-1928 382-4515 925 Yates St. DL-00365A

1974 750 HONDA, 10,000 MILES. Very good condition. carrier. 385-6108.

PEUGEOT 10-SPEED, NEW gears, 6 months old, $100 or offers. Phone 652-2560.

1970 TRIUMPH BONNEVILLE 650 c.c. Semi chopped. After 5 p.m. 478-5730.

1975 CAN-AM 175 ENDURO, 1,300 miles, excellent condition, $895. 479-5734.

BROOKLANDS MOTORCYCLES Harley-Davidson—Honda 937 Fort DL-13721 383-5926

1975 SUZUKI, EXCELLENT CONdition, low mileage, Options. 595-2524 after 5.

1974 HARLEY DAVIDSON XLCH 1000 CC, excellent condition. 477-0245, after 5.

125 KAWASAKI ENDURO, 1800 miles, excellent condition. $650. 642-5502.

1974 750 HONDA, VERY GOOD condition, 10,000 miles, carrier. 385-6108.

1974 HONDA 250 ELSINORE, trade for smaller bike or will sell. 478-3225.

72 TRIUMPH 500 DAYTONA, SEmi-chopped. Excellent shape! Low mileage. 595-6787.

CUSTOM VW TRIKE, ALL NEW last year, World Of Wheels show winner, $2,800, or offers. 478-0959.

1960 HARLEY SPORTSTER XLCH. Offers. Call Rick, days 386-6164, home 386-6257.

SACRIFICE — '73 NORTON CAMmando 850. Excellent. 4,800 miles. Phone 595-8868.

HONDA MINI-TRAIL, GOOD CONdition, $200. Also 1967 Yamaha 60, rebuilt motor, $275. 382-5402.

'73 GEMINI YAMAHA, 80 CC., like new, only 500 miles, offers. 598-1283.

1942 HARLEY DAVIDSON. COMpletely rebuilt. 652-1658, after 5 p.m.

'74 SUZUKI 100, EXCELLENT condition, $500 firm. Phone after 4, 478-5097.

SUZUKI 550, ALMOST NEW CONdition. Cost $1895. Sell $895. 598-8134.

1968 HONDA CL 350 TWIN, NEW trans and valve job. Best offer. 478-9144.

1974 INDIAN 75 CC, GOOD FOR beginner, must be seen. Asking $375. 478-4581 after 4 p.m.

72 YAMAHA 650. SHOWROOM condition, 5,400 miles. Not a scratch, $1400. 592-2536.

78 BICYCLES

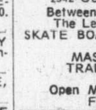

Russ Hay On Government 2542 GOVERNMENT ST. Between Bay and Hillside The Leading Bike Shop SKATE BOARD SPECIAL $19.95 384-4722 MASTER CHARGE TRADES WELCOME CHARGEX Open Mon.-Sat. 8:30-5:30 Friday 'til 9

A BIKE For every size . . . and Every budget at ESQUIMALT OAK BAY BICYCLE 1215 Esquimalt Rd. 388-6712 1968 Oak Bay Ave. 598-4111

BUY, SELL, TRADE, REPAIR Deal direct with qualified, mechanic, save 50% on labor. Expert buckled wheel. New, used bikes, all sizes, lowest prices. Open 8-8; Sun. 12-5. 384-5514. Reno Industries, 2519 Govt.

NEW MOTOBECANE 10-SPEED with companiere carrier, holds tent and sleeping bags for touring. 478-6181. Phone anytime.

PEUGEOT 10-SPEED, NEW gears, 6 months old, $125 or offers. Phone 652-2560.

GIRL'S TWO-WHEEL BIKE, good condition, $25. 592-2696, after 5.

GIRL'S BIKE, SUITABLE 5-9 years, $25. 598-4429.

GIRLS BICYCLE, STANDARD, good condition. Best offer. 592-4435.

BOY'S 10 SPEED, $75 OR BEST offer. 478-0957.

LE TOUR CUSTOM 10-SPEED, new condition, $120. 595-2288.

2 GIRLS BICYCLES, VERY good condition. 477-1379.

PEUGEOT 10-SPEED, 21", IN good condition. $95. 477-2176.

MEN'S 5-SPEED CCM, AS NEW, $55. 383-0969.

APOLLO 10-SPEED, EXcellent condition, $85. 595-8196.

APOLLO 10-SPEED, ASKING $70. 598-5477.

80 BOATS and MARINE

21' REINELL, 225 H.P. OMC, INboard-outboard, approximately 100 hours, complete with Roadrunner tandem trailer with brakes. A beautiful fast boat at a bargain price. Serviced and ready to go. Reason for selling — have purchased larger Reinell! 592-3171.

SOMETHING DIFFERENT, PROfessionally built, seaworthy sailing dory, 22' Ketch Rigged. Fully equipped for weekend or longer cruising. Complete with 7.5 H.P. Honda. Offers to $4,500. 112-537-2355.

MUST BE SOLD 1975, 21' Campion Skeena cabin cruiser, 190 OMC stern drive, head, stove, fridge, sink, compass sounder, CB radio, bottom painted, $11,900 or offers. 385-5637, evenings 477-0525.

MOVING, MUST SELL, 30' Wooden double ender. Bottom concrete over wood, very sea worthy live-aboard boat. Also head, oil stove, sounder, CB, $6500 or best offer. 479-2027.

MUST SELL: 1972 COBRA JET, '73 150 Merc — 0 hours, and trailer. $2800 or best offer. 745-3572 Caycuse or 749-3907 Lake Cowichan.

1973 K AND C 16', FULL camper top, with complete rebuilt, '73 65 h.p. Johnson, only 10 hours. E-Z-Load trailer, 112-743-5888. Shawnigan Lake.

1975 15½' LANE FIBERGLASS runabout, camper top, 65 H.P. Mercury electric, tilt trailer, like new. $3,700. 9338 Lochside. 656-5403.

25' CABIN CRUISER, 327 CUBIC inch engine, electric bilge pump and fan, oak hardwood hull with fiberglass, 660 engine hours, f.w. cooled, $7200. Nanaimo 758-5410.

27' NAVAL WHALER, EXcellent condition, 6' beam, easily converted into day sailor or large fishing dory, $1,000. Phone 743-2648.

1975 22' SEA RAY, CUDDY cabin, 233 Merc cruiser, fwc, trim tabs, head, 1976 Roadrunner trailer, $14,900. 652-2574.

25' GLEN-L SAILBOAT, HEAD, sink, stove, tape deck, SS rigging, aux., plywood construction, 2 years old, sacrifice $4,400. 743-5064.

9.2 VIKING (CHRYSLER) TANK, extra proo, very good. fresh water only, best offer to $200. 592-2736 after 5:30.

15' MARLIN GLASCRAFT, 40 H.P. electric Evinrude, Road Runner trailer, new 1½ years ago. Little used. Offers. 658-8016.

21' SLOOP, STOVE, SINK, HEAD, sleeps 5, all stainless steel rigging, Johnson 9.9, plus moorage to April '77. $7500. 385-6550.

FOR SALE: BUICK MARINE converted engine. Dual 4-barrel manifold, ready to install. Cheap. 383-4568.

2½ H.P. OLDER EVINRUDE, very good condition, $125. 477-8035.

80 BOATS and MARINE

gp IT'S THE SERVICE "THAT SETS US APART"

USED BOATS These boats are covered by our 90 day engine warrantee.

24' BELL BOY Command Bridge —1974 Model —188 Merc. —Trim tabs —Hot water cabin heat —Depth sounder —Many other extras.

27' BAYLINER C.B. —1975 Model —225 O.M.C. —F.W.C. —Tabs —Sounder —Anchor Pkge. —Loaded with extras

Look These Boats Over and MAKE US AN OFFER!

SEE OUR NEW BAYLINER HOURSTON GLASSCRAFT CAL GLASS Boats in stock

GIBSON POWERCRAFT CENTRE LTD. (near Bay) 2520 GOVERNMENT ST. 382-8291

Oak Bay Marine SALES AND SERVICE GREW Boats CAMPION Boats APOLLO Boats SANGSTER Boats EVINRUDE Outboards Yanmar Diesel ZODIAC, AVON Inflatables 10 YEAR BANK FINANCING O.A.C. AT THE MARINA 1327 Beach Drive 598-3393

WESTPORT YACHTS 40' OCEAN CRUISING KETCH Designed by Wm. Garden, built 1968 to top standards. OWNER HAS SPARED NO EXPENSE IN CONSTRUCTING OR EQUIPPING HER. Diesel, H and C. Shower, Oil Range, Cabin Heat, Fridge, etc. $69,500 OPEN DAILY—FINANCING WESTPORT MARINA 2075 Tryon Rd., Sidney 656-5832

ONCE A YEAR OPPORTUNITY To purchase SURFER 24 demonstrator at a real saving. Call DICK CHUDLEY at R.F.C. MARINE LTD. 2270 Harbour Rd., Sidney 656-5591

BOATERS! See our large display of appliances, plumbing and electrical supplies. S. J. PEDEN LTD. 2855 Quesnel St. 386-3464

Pacific's Yachtings Gulf Island Cruising Guide now in stock at BOSUN'S LOCKER LTD. 580 Johnson St. 386-1308

1971 DOUBLE EAGLE, 1971 100 horse power Mercury. 1967 4 hour power Mercury. Full camper back top, sleeper seats, built-in 20 gallon gas tank between double bottom. Roadrunner trailer. $3,500 or best offer. 758-5925, Nanaimo.

A MUST SEE! 27' Monk semi-displacement. Has the reliable "Chrysler Crown" All in top shape. Asking $7800. 656-4517, 478-0159.

CANOE COVE YACHT SALES SIDNEY, B.C. 656-5711 656-3915

BEACHCOMBER SPECIAL. 28' fiberglass, 427 GMC. Completely rebuilt. V.H.F. radio, depth sounder, excellent work boat. Phone 748-3962 evenings.

18' BAYLINER, 302 FORD, fresh water cooled, fully equipped, E-Z loader trailer with brakes, only 30 hours logged, 665 Treebank off Aral Rd.

FULLY BALLASTED 18' SLOOP with cabin and self-bailing cockpit, at Deep Cove Marina, asking $1600. Phone 658-5069.

36' DOUBLE ENDER "C" LIcence fish boat, '52 GMC gas motor. Can be seen at Campbell River Wharf. $5500. 287-8527.

1975 24' BUCCANEER CRUISING sloop, fully equipped including Sportyak, new condition, $11,500 or offers. 387-3278 or 658-8153.

16' SANGSTERCRAFT, BUILT-IN gas tank, canopies, fibreglassed, excellent condition. Ask for Leonard, 656-2810; after 6, 656-6696.

650 MERCURY OUTBOARD WITH controls, completely overhauled, excellent running condition, 385-0120.

26' ATLANTA SLOOP, TWIN bilge keels, 10 h.p. Inboard, full galley, surveyed. Excellent condition, $8,500. 479-5251.

1975 20' SANGSTER V BERTH, galley, marine head, 165 Merc., sleeps 4 adults. $8,950. 386-9836 till 9 p.m.

7.5 H.P. SEARS TED WILLIAMS outboard motor, used only a couple of times. $300. Extra tank. Must sell. 385-5011, after 4.

28' AUXILIARY CRUISING CUTter. Diesel engine and stove. Rigged for cruising. $14,000. 384-5571 before 4 p.m.

CRUISE OR LIVE ABOARD former fishboat. 35' Cedar hull with C lecnece. Chrysler Crown engine and dinghy. $7,500. 478-0870.

40' LIVE ABOARD CRUISER, $38,000. Will take motorhome, travel trailer or property in trade. 652-1181 weekdays.

17' 2-MAN KAYAK, EXCELLENT condition. 598-1467 after 6.

26' COLUMBIA. FOREIGNER must sell. Asking $14,000. 598-2156.

80 BOATS and MARINE

SALE PRICED ALL SANGSTERS LARSONS AND Used Boats FROM $2295

BEST SELECTION LOWEST PRICES and BEST SERVICE in VICTORIA

Mon.-Fri. 9-9 p.m.
Sat. 9-6
Sun. 10-4

METRO MARINE
2360 Beacon Ave.
SIDNEY
656-1105

MACE MARINE INC.
453 Head St. 383-3324 (24 hrs.)
WE SPECIALIZE IN BOAT LISTINGS AND MARINE FINANCE

54' LIVEABOARD CRUISER "CLEODOXA" 352 Ford F.W.C., pressure water shower, V.H.F., generating power plant, too many extras to list. Needs some T.L.C. A beautiful old boat and very sound. Must be seen $23,900.

BOAT LISTINGS WANTED

OPEN 7 DAYS (AT WEST BAY MARINA)
"If you've never dealt with us You've really missed the boat"

NATIONAL Boat Sales Ltd.
2060 WHITE BIRCH ROAD SIDNEY, B.C.
NEW AND USED (604) 656-3966
GRAND BANKS, ALASKAN OVERSEAS
FISHER MOTOR SAILERS
BROKERAGE

HEALTH FORCES SALE OF '75 24½' Fiberform Baja. Command Bridge, 188 Mercruiser, inboard-outboard, f.w.c., low hours, flush deck, sliding bulkhead door, dual batteries and switch, CB radio, sounder, anchor package with electric winch. Full canvas with privacy curtains swim grid, trim tabs, sleep 5, many extras, recent haul-out and bottom paint etc. Boat house kept. 477-3358.

McQUADES MARINE SUPPLY LTD.
FOR YOUR SAFETY AFLOAT
Life jackets and vests, fire extinguishers, anchors, rope and chain, flares, charts, tide books and compasses and much more at
1252 Wharf St. 383-1141

27' UNIFLYTE EXPRESS CRUISER
SOUNDER AM RADIO-TEL ALL NEW RUNNING GEAR INCLUDING 280 H.P. CRUSADER — TRANS — WIRING — CANVASS — UPHOLSTERY. ALL LESS THAN 30 HRS. $19,900. FINANCING AVAILABLE. BOATHOUSE CAN BE PURCHASED. 652-3684.

FOR SAFETY SAKE
Radios — CB — VHF — SSB Sounders — Flasher — Chart, Sales — Service and installation. Ball and Shemilt Electronics Ltd. 1 West Burnside Rd. 386-9414.

BARRACUDA II
For sale 34' Grenfell, excellent condition. Boathouse kept. R.T.-C.B. and sounder. Interior fully renovated. Offers to $26,500. 656-5150.

TILLICUM FURNITURE
2612 SOOKE RD.
Now makes camper, trailer and boat cushions. Any size or shape. Full selection of materials available. Free estimates. 478-0522.

Chrysler Outboards
See us for Sales—Parts—Repairs
KEN PRASING EQUIPMENT
478-9313 800 Goldstream

BOATHOUSE KEPT 23' GLEN-L Express Cruiser. 280 Crusader. Stove with oven, stand-up head with vanity. New canvas, trans. and V-drive. Asking $7,500. 652-2154 or 383-3321.

MIRRO-CRAFT, 16', 40 HORSEpower Johnson electric, Holsclaw 1,600-lb. trailer. This unit is in factory condition. Can be seen rear 1378 Lyall, No. 401 or Phone 388-4050.

MOVING
45' Monk F.B. diesel cruiser, 3 state rooms, 2 heads, shower, fridge, freezer, 900-mile range, Alaska twice. $60,000. Boat house $4,500. 656-3969.

'72 AVON INFLATABLE SPORTS boat, $250 Model, with 20 Merc. Great for fishing and diving.—New price of unit $2400. Asking $900. Will consider selling boat or motor separately. 477-4228.

DESPERATION SALE. 21' ARTcraft cruiser, Ford inboard-outboard, completely equipped. Immaculate condition. Best reasonable offer. 656-3775 or 656-4649.

BOAT FOR SALE
38 Foot retired troller. Pleasure or commercial fishing. Phone 624-5392 or write Box 123 Prince Rupert.

18' FIBREGLASS CORSAIRE, main and large jib, stainless steel rigging, equipped for cruising, Mercury 7½ auxiliary. 592-7650.

21' FIBREFORM SAN JUAN cruiser, full galley, head, sleeps 5, 140 Mercruiser. Excellent condition, 748-1524.

19' SPEED BOAT, VERY FAST, 364 Buick direct drive, excellent condition, teak deck, red metallic hull; $3,500 or best offer. 656-4166.

MARINE 110 VOLTS, POWER generator (7.5 kw), as new. Asking $4,000 complete, replacement cost over $7,000. 652-3566.

SIDNEY MARINE ASSOC.
656-5591
2270 Harbour Rd., Sidney, B.C.

18' SLOOP, REFINISHED, NEW glass, Seagull, trailer, 598-8418 after 5 p.m.

10' HYDROPLANE, $195. SEARS tilt boom trailer, 850 lb. boat trailer. $300. 658-8817, 958 Claremont.

CAL 25 MANY EXTRAS, SLEEPS 4, equipped for cruising, $11,800 592-6927.

28' CATAMARRAN
479-7695

TRAILER FOR 14' BOAT, $120. 656-3652 after 5 p.m.

CAL Z 20, 6 SAIL 12V SYS. loaded tri, $5900. 537-5804.

80 BOATS and MARINE

HORWOOD MARINE
Horwood Marine Ltd.
THURS.-FRI. 9-9
385-1451
823 Pandora

17½' K and C PACKAGE
130 Volvo I-O, camper top
$149.82 P.M.
O.A.C. 20% Dow

19' GLASPLY
140 Merc hardtop, bulkhead, sleeper seats.
$151.20 P.M.
O.A.C. 20% Down

19' GLASPLY CUTTY
140 Merc, full camper top, marine head.
$145.97 P.M.
O.A.C. 20% Down

24' REINELL
PRE-OWNED
188 Merc, galley, dinette, command bridge, swim grid, CB radio, many more accessories.
$157.93 P.M.
O.A.C. 20% Down

COLWOOD LOCATION
Tues.-Fri. 12-9
Sat. 9-5
Across from Farmers' Market on Old Island Hwy.
478-8211

SPECIAL
15' Runabout 73 — 50 h.p. Merc, low hours, trailer and full canvas cover
SALE $1895

"We Will Match or Better Any K and C Deal"

GOLDSTREAM MARINE
EVINRUDE Outboards
ROADRUNNER Trailers
K and C Thermoglass
HOURSTON Glasscraft
LUND
VOLVO OMC
MERC Sterndrives
OPEN
8 a.m. - 5:30 p.m.
GOLDSTREAM MARINE LTD.
2994 Jacklin Rd. 478-8391

SEE THE NEW CHRYSLER DIESELS IN STOCK
M6—33—198 cu. inches, 100 H.P. at 4000 R.P.M.
CM6—55 Ti—331 cu inches, 200 H.P. at 3150 R.P.M.
CM6—55NA—331 cu. inches, 130 H.P. at 3150 R.P.M.
ALSO
2—283 Chriscraft 2½; 1 Red. gear R and L. Good condition.
1—390 cu inches Ford 2; 1 Red. gear, used.
1-6—354—T Perkins diesel, rebuilt, 2.5; 1 Red gear.
HARBOUR MACHINE LTD.
383-6555 31 Erie St.

MERCURY - HONDA
outboards
DOUBLE EAGLE
boats
HONDA
power products
MULLINS MARINE SALES LTD.
382-1928 382-4515
925 Yates St.

VAN ISLE MARINA
BROKERAGE
LAUNCHING RAMP
FUEL DOCK
Vacuum pump, oil change. Complete line of filters and accessories for all vessels. Open 7 days a week, 7-8 p.m.
VAN ISLE MARINE CO. LTD.
Tsehum Harbour Box 2130
656-1138 Sidney, B.C.

29' DISPLACEMENT CRUISER. Crown Power in excellent condition. 3 burner stove with oven. Sink, head, etc., registered Vessel vagrant. Also equipped with stabilizers for rough weather. Dinghy, $6,300 or best offer. 479-3701.

1975, 21' BAYLINER HARDTOP, 225 HP Volvo stern drive. Galley, dinette, head and many extras. Immaculate condition and fully equipped. 382-3560 or 385-5888, after 5 on weekdays.

21' CABIN CRUISER. GLASSED bottom with fresh water 100 H.P. Evinrude motor. Complete with bunks and head. This boat is in excellent condition with new paint, etc. Ready to use, $2500. 592-9826.

THE BOAT
26' Sabrecraft. Well-maintained, well-built boat. Loaded with extras, excellent condition. $10,000 firm. Can be seen at 1581 Cedar Glen, phone 477-8307.

30' SEDAN CRUISER, CMD. BR., surveyed OK Jan. '76. Ideal for cruising, fishing or live-aboard. Cruise 8 knots. $16,500. Phone 748-3242.

17' DOUBLE EAGLE, YEAR OLD, with 70-HP Johnson. Compass and tachometer. Two 5-gallon tanks, full camper top, $4,500 firm. Call 9-noon, 386-9613.

16' SNIPE SAILBOAT, NEW mast and sails, completely refinished, $800 or best offer. 478-0533.

ALBERG 30
Excellent condition, well-equipped lying D-92, Canoe Cove, Sidney, 656-5765.

18' MONK VAGABOND SAILboat. Near completion. Moving to Alta. Must sell. $3500. 384-1278.

RUDDER POSITION INDICATOR. New. Never used. $55 (cost $73). 652-3566.

1974 15' VENTURE CATAMARAN. Main Sail, Jib and Trailer, $1500, 387-3278 or 658-8153.

12' PLYWOOD BOAT, FIBERglass bottom, trailer and oars, $150. 382-1993.

BEARCAT 55, BOAT 15' AND trailer. Good family and fishing. Best offer. 592-4435.

LASAR, 1973, 2 SETS SAILS. ONE new, $1,000. 598-8780.

37' KETCH, VOLVO DIESEL, $18,000 or best offer. 642-4175.

MATILDA SAILBOAT OWNERS Would like information on performance. 656-4934.

18' BOAT, FIBREGLASS OVER wood, 2 motors, trim tabs and extras 386-2529.

26' T-BIRD, NEW MAST, GOOD sails and engine. No work needed. $5,300. Must sell. 386-1745.

'75 24½' BAJA FIBERFORM command bridge, many extras. 656-2661.

THUNDERBIRD, MAIN AND genoa, Dacron cruising sails, well used, $150. 656-2427 or 656-4000.

80 BOATS and MARINE

Fiberform Bell Boy Canaventure PACKAGES!!

15'6" Canaventure
—Full camper top
—40 h.p. Mercury m.l.
—1200 lb. trailer
—Ready to go
$3695

16'6" Canaventure
—Full camper top
—Deluxe bow rails
—50 h.p. Mercury m.l.
—1550 lb. trailer
—Ready to go
$4695

16'6" Canaventure
—Full camper top
—120 Merc. I.O.
—1550 lb. trailer
—Ready to go
$6995

ALL CANAVENTURE BOATS HAVE A 2 YEAR WARRANTY

A Boat for Every Budget at
MERCURY MARINE
385-1457
800 CLOVERDALE
OPEN FRI. NITES 'til 9

DUNCAN BOATLAND
FISHERMAN'S SPECIAL
16' Deep V Cal glass, 40 h.p. Mercury, controls, convertible top, Roadrunner trailer $3495

Used Boats

14' SMOKERCRAFT	$ 200
18' BELLBOY H.T. 120omc	$5995
19' GULFSTREAM H.T. 160 Merc	$5795
21' FIBERFORM 165 Merc	$8995
22½' FIBERFORM 188 Merc	$8495
27' CUSTOM Cruiser 330 Chrysler	12,500

No Reasonable Offer Refused

REINELL
SEA RAY
Mercury Outboards
VANCOUVER ISLAND'S OUTSTANDING BOAT CENTRE
DUNCAN Boatland
746-4158

Oak Bay
BOAT BROKERAGE
OPEN 7 DAYS
At The Marina
1327 Beach Drive
598-3393

Double Eagle
14', 16', 17', 18'6", 20', 23'
CANAVENTURE
14', 16', 17'
CATALINA YACHTS
22', 27', 30'
TANZER YACHTS
14', 16', 22', 26', 28'
PACKAGE DEALS our specialty Authorized JOHNSON. OMC dealer
Bob Whyte Marine
SALES AND SERVICE
2266 Harbour 656-6421

FIBERGLASS REPAIRS to
BOATS — CAMPERS
TRAILERS — TANKS
MOTOR COVERS, etc.
A Complete Stock of FIBERGLASS MATERIALS
PELAGIC
PACIFIC INDUSTRIES (1974) LTD.
24 Huron St., Victoria, B.C.
386-1811 or 386-7814

BOSUN'S YACHT BROKERAGE
"ALWAYS QUALITY LISTINGS AT BOSUNS"
AND SERVICE IS FIRST ON OUR LIST"
If you are considering buying or selling, your boat contact BOB BENTHAM.
Bosun's Marina Ltd.
10775 McDONALD PARK RD.
SIDNEY, B.C.
656-5558 Box 2001

DINGHY'S AND CARTOPPERS
BY
Nelson — Portabote — Rodd Galleon — Livingston — Olympian Snark — Wondercraft — Aquadory Mirror — Sportyak
Over 70 small Boats in Stock.
ALL BAY MARINA
2238 Harbour Rd.
Sidney 656-3167
Open 6 days Closed Mondays

22' FIBERFORM SAN JUAN Express cruiser, fully equipped, radio, sounder, head, etc. Asking $9,490. 652-5845.

FIBREGLASS SABOT
Wanted. 758-5588

80 BOATS and MARINE

26' BARTENDER, EXCELLENT off-shore fishing boat, built 1972, cellow finished fiberglass on plywood, less than 200 hours on 215 horse interceptor, hydraulic steering, alcohol stove, sleeps two, a real dirty weather boat for $9,750. Phone Ken Mitchell, 656-5591, Sidney Marine Associates, 2270 Harbor Road, Sidney.

THE RUNNING SHOW, 35 FT. Fibreglass sloop, 2 years old, Volvo diesel, wheel steering, 6 sails including spinnaker, 9 winches, V.H.S. radio. Instruments, fridge, shower, heater, call owner. 112-526-9771, eves. 112-524-3185.

21' REINELL, COMMAND bridge, low hours. Will consider trade on truck and camper. Phone after 6 p.m., 652-2348.

FOR SALE BY OWNER, 16' overnighter FG sloop with trailer. Very clean. $2,000 or best offer. 656-1376.

17½' FIBREGLASS BOAT, GALvanized trailer, 115 h.p., 7½ h.p., plus 40 accessories. Moving must sell. 386-8072.

1975 16' FIBREFORM, 65 H.P. and 9.8 h.p. Mercury motor, road runner trailer and extras. Approx. 50 hrs. on whole unit. 652-3824

SABOT SAILING DINGHY, wooden, fully equipped for sailing or rowing. Cartop racks included $290., 477-9327

HEAVY DUTY, BOAT TRAILER, for 25' tandem, electric winch, $2500. Nanaimo, 758-5410.

38' MONK COMMAND BRIDGE cruiser. 595-8611 or 479-4634 after 5 p.m.

75 HP JOHNSTON OUTBOARD, long shaft with controls, good shape, $550. Phone 652-1259.

1966 SANGSTER 14', 40 HORSEpower outboard, trailer. Nice shape. $1250 or near offer. 382-4015.

20' BOAT AND '74 MERCURY 115 motor and trailer. $3,650. 652-1907 after 5.

17' MAHONE BAY, HARDTOP cabin, 170 h.p. Volvo, $3200. 656-2552.

20' BRANDLMYR, 2 MOTORS, head, stove, sink, excellent condition. $4,400. 595-1872.

FOR SALE: CT 37.
Phone 479-2926

15 HORSEPOWER JOHNSON outboard, $225. 479-5100.

JOHNSON TROLLING MOTOR 1.5 h.p. Good condition. $75 598-8101.

5½ JOHNSON, 1964, NO TANK OR hose, $185. 478-2910.

92 SPORTING GOODS

Robinson's
RIFLES: Browning 30.06 SS, $350; 7 mm. Ruger, 2½-8X, $340; Remington .270, 4X, $360; .270 Weatherby, 3-9X, $450; .35 Marlin, 1-4X, $240; 44-40 Win. 73 Rep., $240; .300 Savage, $190. SHOTGUNS: Beretta 12G Auto.,$320; Remington 12F Auto., $300; Win. 12G Pump, $140; Browning 12G O-U, $650; Benelli 12G Auto., $400; Win. Mod. 21 12G, $1,200. HANDGUNS: 9 mm. Star $130; 9 mm. S and X 59, $280; .22 S and W, 2" Bar., $135; 38 S and W Chief, $173; .22 Ruger, $95; .221 Rem. Fireball, $100; .38 S and W, $90; Colt Walker Rep., $150.
SEE THE NEW RUGER MINI — 14.223
$259
WE BUY GUNS FOR CASH
1307 Broad 385-3429

FATHERS' DAY!
Treat Dad to a nice new pocket knife or Arkansas sharpening stone from
INTERNATIONAL KNIVES
574 Yates 383-2422

SERIOUS COLLECTORS
Cased John Dickson and sons T. D. rifle, choice engraved Mannlicher. 384-5016. For appointment to view after 5 p.m.

250 LB. BAR BELL AND WEIGHT bench set, EZ curl bar, kettle bars, set up board, weight lifters belt and neckstrap, home-made weight bench. $150. 592-9122.

TARPAULINS, VINYL COVERED, complete with tie-down clamp, 15'x20', $31.40 each or two for $58.80. 388-6474 between 9 and 5, Monday through Friday.

12 GAUGE BROWNING AUTO 5 shotgun. Fully chocked and immaculate. Offers? 479-5273 after 5.

GOLF CLUBS FOR SALE, BEN Hogan power built woods, 477-8057.

WANTED: WATER SKIIS.
592-0786.

MEN'S WET SUIT FOR 5'11", 150 lbs. Perfect shape. 384-3603.

LADIES WET SUIT, SMALL. ¼" nylon lined, $75. 595-7310.

93 CAMERAS, SUPPLIES AND PHOTO FINISHING

WE HAVE A DEAL FOR YOU IN USED CAMERAS
Bill's Photo Supply
1672 Douglas 383-7443

SHOOT FOR THE STARS ...
WETZLAR 300 POWER
4'5" Reflector Telescope
SPECIAL $199.00
CITY PHOTO
1227 GOV'T. 385-5633

Island Colour Labs
Super fast quality film processing. Kodacolor II or Fujicolor II. Competitive prices. In by 10, Out by 5. 615 FORT 384-2242

PENTAX SPII, WITH 28MM 55mm, 80-205mm zoom, tripod, case, flash, plus extras, all in excellent condition. $500. 385-6550.

PENTAX SP1000, 2 MTHS. OLD, with accessories, $150. Also new Konica S3 Compact Rangefinder camera, $100. 384-4309.

KONICA, AUTOMATIC, EXcellent condition. $70. 479-8839, after 5 p.m.

EUMIG SUPER 8 CAMERA AND sound projector. 477-4988.

96 RANGES, STOVES and FURNACES

NOW AVAILABLE
The all new Texaco oil Furnace with the revolutionary flame retention head, proven savings up to 25 per cent in fuel consumption. Harknett Fuel, 384-9381 ask for Ralph Smith.

COPPERTONE, CONTINUOUS clean stove and Westinghouse self-defrosting freezer-fridge. $250 each. 592-4111 or 592-6159.

NEW TAPPAN RANGE, COPPER tone — still in crate, $275. 652-5834.

McCLARY, WHITE 30" RANGE, $150. Excellent condition. 384-1694.

97 FURNITURE

EXECUTIVE OFFICE DESK 72"x36" complete with matching Credenza 72"x21". A beautiful piece of Teak Furniture for the modern office. A steal at $495 for the pair. Please call 477-0661.

TWIN 3'3" HOLLYWOOD UNITS, complete with box springs and mattresses, as new $125. Also 8'x10' Chinese hooked rug and undercushion, $50. 658-8596 after 5 p.m.

CORNUCOPI FURNITURE SHOP, 2569 Penryhn, Cadooro Bay Village, 477-0323, the great chair sale; Windsors, press back wickers, oak armchairs and many more. Tuesday-Saturday 10-5.

NEW 2-PIECE CHESTERFIELD suite, rust plaid cover, walnut show-wood. Clearance price at $259. See Bob at Buy-Rite, 704 View St. (Downstairs).

GREEN BRUSHED COTTON couch and chair, like new; teak coffee tables and end tables, and 5-year-old Zenith colour TV. 470-2803.

ELEGANT, SUPERB, QUALITY Danish sofa and chair. Off white with brown, all wool fabric, perfect condition, 10 months old. Cost $1300. Offers 385-8350.

MODERN, 4-SEATER CHESTERfield and chair. Green and gold. Good condition. $200. Phone 478-5698.

CONTEMPORARY LIVING ROOM suite, good condition, reasonably priced. Large braided rug, and rocker. 598-3782.

SEALY 3-CUSHION HIGH-PACK chesterfield and chair, gold tweed good condition, $250. 385-2707 after 6.

SOFA, ARMCHAIR, GOLD COlour; end table; table lamp, excellent condition. Bargain. 384-3803.

97 FURNITURE

McMais 385-2435
GOOD USED

2-pce. sofa and chair	$99.50
7 pc. deluxe oval chrome kitchen suite, swivel chairs	$159.95
Sun Lounger	$ 89.50
4-pce. chrome suite	$ 43.00
Repossessed gold high back chair	$129.95
Buffet	$ 38.00

1821 COOK

MATTRESSES
WHY NOT
buy your spring filled mattress directly from our factory, good quality at a reasonable price.
6-INCH LATEX FOAM RUBBER (All Sizes)
posture zone support, clean, hygenic, doesn't sag or lump. 3'3" $109; 4'6", $139; Queen, $179.
IMMEDIATE DELIVERY
GREGG FURNITURE
2300 Douglas 388-7365

VILAS
GENUINE VILAS FURNITURE
WE SHIP
Anywhere in B.C.
Brochure on Request.
CONTINENTAL FURNITURE
716 Johnson St. 386-2458

NEW 3-PIECE BEDROOM SUITE, triple dresser and mirror, 4 drawer chest, panel headboard for double or queen size bed finished in modern walnut. You save at $269.95. See Bob at Buy-Rite, 704 View St. (Downstairs).

MATCHING 2 AND 3-SEATER modern highback chesterfields, white and beige with white and brown stripe on cushion. Clean, good condition. Paid $1,200 two years ago. Asking $700, must go, make an offer. 592-0398.

USED DINING ROOM SUITE, Jack-knife table, 4 side chairs, 1 arm chair, and 1 buffet, good condition. Must be seen. $159.95. See Harry at Buy-Rite, 704 View St. (Downstairs).

USED COLONIAL DINETTE SET, oval table, closes to round, 4 mate's chairs, finished in candlelight maple. Sacrifice at $219. See Harry at Buy-Rite, 704 View St. (downstairs).

CHESTERFIELD AND CHAIR BY JAYMAR. Lo-back period style. Upholstered in a plush floral pile fabric. Original cost over $800. These are as new and offered at only $395. Please call 477-0661.

FRENCH PROVINVIAL CHESterfield and chair; flex steel swivel chair. 477-9319.

9X12 RUG, $70. BROWN AND beige pattern. Students desk $25. 477-0803.

MOVING — FURNITURE FOR sale — apply apt. 706-831 Dunsmuir Rd.

CUSTOM MADE WATER BEDS, queen size $180, singles, $145. 477-0803.

FOR FATHER'S DAY — IVORY colored recliner on castors $99.50. 386-6956.

CUSTOM BEDS
Captain, $120. Mate, $110. Bunks, $90. 479-7400.

ROUND GLASS-TOP TABLE, with wrought iron base, 4 chairs, $150 477-4565.

TWO OLDER STYLE CHINA cabinets, one table, $10 each, 3 for $25. Phone 386-6696.

FOR SALE, TWIN BED, 5 months old, $75. 383-6370.

2 VELVET ARMCHAIRS AND oak end tables, like new. 652-5617

BUNK BEDS FOR SALE, WITH bedspreads, $125. 477-9244.

8-PIECE VILAS DINING ROOM suite, not Colonial, $600. 598-5875.

1 HIDE-A-BED, $125. 477-3066 evenings or 478-9987.

5-PIECE BEDROOM SUITE, complete. $200. 478-9412.

FAN BACK COUCH, GOOD CONdition, asking $110. Phone 384-8356.

KING-SIZE WATERBED FOR sale. 384-9949 before 12 noon.

98 TV, STEREO, RADIO SALES and SERVICE

NEW MORSE CONSOLE STEREO in Pecan finish, AM-FM, FM stereo, 8-track player and recorder, automatic record changer. Should sell at $499.95, reduced to clear at $389. See Harry at Buy-Rite, 704 View St. (downstairs).

NEW ADMIRAL COMPONENT 4-channel stereo, AM-FM, FMS stereo, 8-track and record player 4 speakers sacrifice at $319. See Bob at Buy-Rite, 704 View St. (Downstairs).

1976 ELECTROHOME DELUXE, autumn oak Deilcraft cabinet, 26", colour, sliding hide-away doors, remote control switch. Willing to take best offer. 385-8626.

C.B. RADIOS
Sales and Service. BALL & SHEMILT Electronics Ltd., 1 West Burnside Rd. — 386 9414.

A COMPLETE STEREO SET UP. Mirocord Studio Auto Turntable with FM Tuner, 40 watt stereo amplifier and matching speakers. Only $375. Please call 477-0661.

BRAND NEW BSR TURNTABLE, AM-FM Stereo Tuner, 150 watt amp., 8-track Recorder Unit. 2 Speakers. $450 or best offer. 383-5903 after 4 p.m.

20" PHILIPS MODULAR 4 COlour TV. In beautiful maple cabinet, now clearing at $549.95.
ATLAS STEREO AND TV
763 Fort St. 385-2712

6 ONLY 26" COLOR TV 100% Solid State, Cabinet Styling, fully automatic $699. Butler Brothers, 1720 Douglas St. 383-6911 (opp. the Bay)

QUALITY STEREO SYSTEM, Quad preamp and amplifier, Shure III, Sony direct drive turntable, Sansui LM330 speakers. Offers. 385-8350.

CASH IN ON THE LOW PRICES of colour TV's, Phillips Modular 4 starting as low as $579. At Electron TV Sales and Services, 100 Burnside West, 383-5432.

TAPE RECORDER RENTALS
DAY—WEEK—MONTH
HUDSON'S TAPE CENTRE
1543 Fort 598-6811

SONY TC 630 TAPE RECORDER, hardly used. Tapes, jacks, phones, recorder. $500. 478-1033 mornings only.

SANSUI 310, PIONEER PL-12D, A.M.D. 3-way speakers, Akai CS-33D cassette deck. $600, offers? 598-6793.

16" COLOR TV, $150, WORKS well. Sansui cassette deck, $250. 386-0641

TC76 SONY CASSETTE TAPE recorder. Calls taken after 5, 382-0892.

SANYO COLOR TV 16", 1-YEAR-old, see at 460 Gorge Rd. Eas tNo. 1. Best offers. Between 4:30-7:00.

APARTMENT-SIZE CONTEMporary console stereo Philco Ford. 656-3055.

ONE PAIR WHARFDALE "DENton 3" book shelf speakers, 5 months old, $80. 592-9287.

AKAI 4 CHANNEL TAPEDECK includes 5 microphones and headphones. $425 or offers. 477-4750.

DUAL 1225 TURNTABLE, SANSUI 210 Amp, Sony Speakers, $400, 384-8763.

AKAI CR-81D 8-TRACK RECORDer, under warranty. Perfect shape. 384-3603.

20" ZENITH CHROMACOLOR II solid state. $500 or best offer. 385-7357.

4 MONTH OLD SANSUI 7 REceiver, $550. 477-6660.

STEREO RECEIVER, 45 WATTS a side, $400. 595-4983.

98 TV, STEREO, RADIO SALES and SERVICE

McMais 385-2435
1821 COOK
WE RENT
COLOR
OR BLACK/White TVs

BUTLER BROTHERS
TV RENTALS
1720 DOUGLAS STREET
385-3832

RENT
BRAND NEW TV
FAIR DEAL SERVICE LTD.
Mastercare Maintenance Service for Admiral and Magnavox
3454 Tillicum (at Burnside)
385-7423 385-2836

COLORTRON RENTS
Rent a 20" or 26" color TV by the week or month. Longer term leases also available. Same day delivery.
COLORTRON
3180 Harriet 383-9113

Rent or Own
FROM
CITY CENTRE TV
OPEN 10 A.M. — 10 P.M.
6 DAYS A WEEK
3970 Shelbourne 477-6971
Next to K Mart in the Mall

19" BLACK AND WHITE, EXcellent condition, $100. 382-3847 after 5.

99 GROCERIES, MEAT and PRODUCE

GRAHAM MEATS
GRADE "A"
HIND QUARTERS
$1.29 a lb.
cut, wrapped, and frozen.
598-2211 and 477-9541

SAVE ON MEAT
Try our summer pack 50 lbs. of waste-free meat for less than $1 a pound.
20 lb. Chucksteak
10 lb. Hamberger Patties
10 lb. Fine Chicken
3 lb. Pork Chops
3 lb. Wieners
4 lb. Pork Sausage
Hinds of choice grade A beef guaranteed aged and tender, $1.29 lb.
ALBERTA MEAT DISTR.
811 Cook St.
383-3012 or 383-8552

SAVE MONEY AT HARVEY'S
THIS WEEK'S SPECIAL
RED BRAND BEEF

sides of beef	99c lb.
Hind quarters	$1.29 lb.
Fronts	79c lb.

HARVEY'S FREEZER BEEF SPECIALS
2709 Quadra Street 383-2031

"MEAT" AT McCOLLS
Sides of Grade A Beef $.99 lb. Black Puddings, Slicing sausage, White Puddings, Haggis
PARLIAMENT MEWS
Ste. 5-230 Menzies St. 382-1611

DO IT YOURSELF
Red brand, A1 or A2, side beef, .79 a lb. Average weight, 250 lbs. Western Foods, 772 Goldstream, at Westbrook Shopping Centre, Langford.

MYHILL RANCH
SAVE HERE. RANCH RAISED steers, grain fed, delicious, tender. Sides 98c lb. freezer ready. Phone 743-9432.

TAKING ORDERS FOR RASPberries. Pick your own and picked. No children. 652-1534.

TOMATOES AND CUCUMBERS. Bargain prices. 1717 Blair St. Saturday only.

WILLIAMS QUALITY MEATS
795 Fort St. 334-0525-26
Fresh Fish Daily

TOMATOES 40C A POUND. NEW crop. 6432 Pat Bay Highway.

100 MISCELLANEOUS FOR SALE

SERVICE STATION CLOSING
NCR cash register, 2-drawer, static wheel balancer, battery load tester, axel stands, brake pressure bleeder ball, miscellaneous service station equipment. 478-4211.

"POLYFOAM" — REGULAR low prices on 54"x80" sheets — 2" $18.00, 3" $24.00, 4" $32.00, 6" $52.00. Also ask about Extra Firm Foam for those wanting a more rigid bed or upholstery. Industrial Plastics Ltd. 2105 Douglas Open 6 days per week.

GIANT GARAGE SALE
Saturday and Sunday: fridge, chesterfield suite, stereo, bedroom suite, table saw, baby things, misc., etc. Corner of Morrison and Oak Bay, 1 Block past the junction.

MOVING, MUST SELL: CONSOLE stereo, $130; cabinet sewing machine, $160; Kroehler chesterfield and chair, needs refinishing, $90; 8-piece bedroom suite, $600; black and white 26" TV, $25; cabin toilet and odds and ends. 477-9914.

ICEBOX (OLD); PINK BATH tub, $40, $75 with faucets; wooden tables, $10 each; odd wooden chairs, $10; mattress and box spring, good condition, $80; ceiling tiles, $15 per box. 478-5248.

GENDRON 3-WAY BUGGY, $35; Jolly-jumper brand, Snuggly, $6; Black and Decker power drill, $7; starter set, men's golf clubs and bag, $20. 478-9219.

HOUSEHOLD ARTICLES, TENT 9x12, camping equipment, sealers, metal lawn chairs, chesterfield, chair, table, lamps, records. 386-9117.

WATERBED, STAND-UP WOOD frame and mattress, kick potters wheel — suitable for beginner. 592-4306.

APPROXIMATELY 40 SQ. YDS. selvage gold 2-tone shag carpeting, $150. View at 2643 Turner St. or call Restoration Services. 383-0030.

KIRBY CLASSIC VACUUM cleaner and accessories, floor polisher, lawnmower, reasonable. 477-3173.

HIDE-A-BED, OLDER MODEL. $50; electric adding machine, $35; small prayer rug, $90; mandolin, $30; Harmonium, $25. 385-5533.

6' RUBBER DINGHY, OARS AND pump, $35; mesh playpen, $20; abby-back-pack, $5; umbroller, $8. 477-0055.

SOFT-TOP TENT TRAILER, $150; 9x10 brown rug, $25; 19" B and W TV, $50. 478-8861.

INGLIS WHIRLPOOL COMPACtor, asking $240. Bunk beds, asking $125. Phone 477-0722.

SINGER ZIG-ZAG, CABINET and stool. Decorative stitches and button holer. 479-3804.

28 CU. FT. CHEST FREEZTR. $200. 388-7603 after 5:30.

BUNK BEDS, GOOD CONDItion, $100. 478-5168, after 5 p.m.

LARGE GE FRIDGE, $60. Green chesterfield, $30. 386-9709.

LIKE NEW, WHITE SEWING MAchine, with cabinet, $150. 386-1570.

8-PIECE VILAS DINING ROOM suite, not Colonial, $600. 598-5875.

NEW GULF OIL FIRED HOT water tank, sacrifice $200. 598-4943.

ROTARY LAWN MOWER — 18" Moto-Boy, $55. 384-1269.

6' ARBORITE VANITY TOP AND sink. Excellent value 477-6358.

100 MISCELLANEOUS FOR SALE

AUCTION GALLERY
We buy, sell or consign. Appraisals for all purposes. ESTATE SALES and LIQUIDATION SALES. Imediate pickup of your goods. All items sold same week of pickup. NO WAITING! We have our own trucks.
VICTORIA
966 YATES ST. 386-8448

AMANA MICROWAVE DEMONSTRATIONS
Every Fri. 6-9 P.M. Sat. 10-4
Major Appliances and carpet at contractor prices
McDONALDS SUPPLY LTD.
370 Gorge Rd. E. 386-6745

C. TAYLER
HOME APPLIANCE LTD.
MAYTAG
2 million owners can't be wrong
707 JOHNSON 383-3281

ROBINSON'S BUILDS BODIES
With weider weight lifting equipment. Complete sets, plates (iron or vinyl), benches, weider books.
ONLY AT
Robinson's
1307 Broad 385-3429

BILLIARD TABLES
WHY WAIT TIL XMAS?
Order your Play-Mor table or Play-Mor Shuffleboard today! Drop in and see them built. Direct from factory to you — no middleman — you save — it makes sense.
PLAY-MOR FACTORY
517 Kelvin Rd.
(Off Douglas and Cloverdale)
384-3332

VICTORIA LAWNMOWER & MARINE
834 Johnson 386-8338

LEAVING COUNTRY
solid oak pedestal table and buffet, 2 chairs, $350; heavy maple round table, $175; 2 large old style arm chairs, $45 each; antique leather settee and chair, solid mahogany, $400; antique solid walnut post bed, new mattress, $225; small antique fiddle chest of drawers, $50. Other miscellaneous. All priced well below value. 598-4943.

Mel's BARGAINS
Used Furniture And Appliances
3460 Quadra 384-3152

RED CHESTERFIELD AND chair, $60; kitchen table and chair, yellow and grey, $30; large mesh playpen, $15; arborite coffee table, oak color, $20; jolley jumper stand and clamps, $5; childs drum, $5; metal garbage can, $2; complete playtex nurser, $3. 385-0643.

KNITTING MACHINE
'Studio' knitting machine and ribber attachment, also table. Total value at current prices over $500. For quick sale, $335. Instruction books, design punch cards, and other equipment also incl. Call after 6 p.m., 592-1785.

MOVED INTO APARTMENT. Rugs in blue with fuschia pattern. Large Gibson frost-free fridge (over $500 new), less than a year old, $350. Kitchen table, $30. Rebuilt Zodiac car motor, $100. 2 dressers, $25 and $30. 383-0494 after 10 a.m.

COUCH AND CHAIR, GOLD AND green velvet, $150. Large crib with adjustable mattress and sides, $35. Single bed, and headboard, $35. Eureka vacuum deluxe model attachments and case, $30. Hoover electric broom like new, $20. 11098 Baxendale Rd. 656-4003.

COPYING — DUPLICATING— Printing equipment and supplies, we have them all. Copyers from $229. Stencil Duplicators from $850. Tabletop and floor model presses. New and used. We always score with price and service. Greir's Business World, 385-1511.

ADMIRAL FRIDGE AND STOVE, 8 weeks old, still under warranty, $650 or nearest offer. Kenmore mini washer and dryer, 10 months old, $300. Life membership for Health Spa, any offers. 386-9013 after 5 p.m.

COPPERTONE FRIDGE AND stove, $250 each. 10-month-old reel power mower, $125. '66 Chev Wagon, $350. Child's bike. Stainless steel and porcelain sinks. Coleman stove.
592-6159 or 592-4111

TILLICUM FURNITURE
2612 SOOKE RD.
Now makes camper, trailer and boat cushions. Any size or shape. Full selection of materials available. Free estimates. 478-0522.

SPECIAL THIS WEEK ONLY. Save 25% on meals for 2 at selected restaurants with Victoria Diners Service. Memberships now only $8.50, regular $10. Victoria Diner's Service. 382-1510.

UNIVERSAL TRADING CENTR
584 Johnson, Upstairs Warehouse Bargains. Tools, furniture, antiques, curios, glasswear, pictures, stereos, cameras and jewellery. 383-9512. We Buy, Sell and Trade.

Aluminum Gutters
5" CONTINUOUS in baked enamel. Screens, windows and awnings.
B.C. ALUMINUM 479-7121
"THE NAME YOU KNOW"

INGLIS CITATION MATCHING automatic washer and dryer. Washer 5 cycle, 2 speed, automatic cleaning filter. Dryer 3 cycle, excellent condition, 5½ years old. $400 firm. 595-4409 after 5:30 p.m.

ADMIRAL INSTANT PLAY, 23" black and white TV, $75. Wagon Wheel Bunk Beds and mattresses, $150. Rocking chair, $20. Good condition. 388-4839.

AS NEW, KENMORE 30" range, green, $175. Coldspot apartment-size fridge, green, $100. Kenmore portable washer-spin dryer, $100. And carpets. 592-3417.

ATTENTION MOTELS AND HOtels. Have three new maid's carts for sale. Also all kinds black and white TV, working order, at $25. Call 385-5771.

SPANISH STYLE DINING SUITE, $165. Electrohome portable T.V., $50. Black leatherette recliner, $100. 2 chesterfield suites, $60.00 each. 1230 Rockland Ave., 385-2122.

USED FURNITURE AND APPLIances for sale: Stove, fridge, chesterfield, chairs, kitchen set, single bed, double bed and desk. 383-7570, evenings.

RCA 19" COLOR TV, PORTABLE stereo record player, coffee table and end table, double sized bed frame. 656-6144.

¾-LENGTH GREY PERSIAN lamb coat, grey mink collar, size medium, perfect condition, $475. 478-0116.

48" ROLLAWAY WITH COVER, $75. Size 5 wedding dress. Assorted baby furniture. 479-5697.

SELF PROPELLED REAR TYPE 20" cut type lawn mower. Excellent condition, $125. 658-5133.

LIGHT-WAY INC.
Wholesale Prices to Contractors
695 Alpha 384-9359

3 BARBER CHAIRS, 6 WAITING chairs, some mirrors, Counter. Miscellaneous. 388-5975 all day.

GARAGE SALE, FRIDAY, 3-9 p.m. 723 Oliver Street.

SANYO WASHER SPIN-DRY, EXcellent condition. $150. 478-4355.

3-H.P. BRIGGS AND STRATTON motor, vertical drive, 383-7857.

NEVER USED, TOTAL II PORTA Potti, $75 firm. Phone 382-8685.

10x15 Heidelberg platen press. 110 or 220, single phase. $475. 382-0516.

100 MISCELLANEOUS FOR SALE

EATON'S WAREHOUSE STORE
ON LOCATION at VICTORIA CURLING RINK
View St. Store Closed Thursday, Friday and Saturday

SCARCE ITEMS
Vilas Maple 6 Dr. Dresser $149.00, Vilas beds complete 54" $189.00, 48" $109.00, 39" $129.00, 9 Dr. Mahogany dresser $229.00, Mahogany hi-boy chest $149.00, Cedar chest $139.00, Round oak table, 6 chairs and buffet $749.00, Marble top wash stand $139.00, Tea wagon $229.00, Nite tables $19.00 to $89.00, Drum table $119.00, Corner china cabinet $289.00, Hidea-beds $149.00 to $398.00, Compact Vac $79.00, Electrolux Vac $79.00, Simplicity washer spin-dry $139.00, Hoover washer $99.00, Persian pattern rugs 8 x 11 $119.00 to $179.00, Use your Chargex.
PANDORA FURNITURE LTD.
New and Used Furniture
1050 Pandora Ave., 383-6319

TELEPHONE ANSWERING SYStem. Doro 320 complete with remote transmittter. Store or hear your messages from any phone in the world. This equipment is still under the original warranty with service facilities here in Victoria. Original cost in excess of $950 — a bargain at $695. Please call 477-0661.

COLLECTOR'S ITEM — AMERIcan Flyer, 3 complete trains (circa 1954), electric switches, extra cars, etc., landscaped, mounted 4x10 table. Offers. Phone 592-0198 after 6.

BEDSPREAD, QUEEN-SIZE AND matching 51" curtains would fit up to 10' wide window, tightly woven fabric, soft greens and yellows, $75. Hoover floor polisher, $20. 595-1666 evenings.

GOLD AND GREEN TWEED short shag carpets, 8½x12', 12'x14', Plus matching hall runner, 24'x27', $350. Also 9'x7'6" gold and white long shag carpet. All with underlay. 477-8316 after 4 p.m.

ENGLISH MARMET PRAM, NEW condition, petunia and white. Crib and mattress, 6 year old size. Bathinette, playpen, walker and highchair. All in good condition. Best offers. 598-1194.

COPYING MACHINE "APECO Superstat" complete on metal stand. Will copy single or multiple copies quickly, cleanly and economically. Only $199. Please call 477-0661.

DELUXE PORTABLE DISHwasher — 8 push button controlled cycles, porcelain tub, cutting board top. $379; color or white at Butler Brothers, 1720 Douglas St., 383-6911 (opp. the Bay).

BLACK AND WHITE BLOW-UP from your negative or print, 1½'x2', $7.95 Government Street Exit, 1326 Government St., 385-0323.

VIKING FROST FREE FRIDGE. $275; Kenmore wringer washer, $45; Easy spin dryer washer, $85. Mel's Bargains. 3460 Quadra. 384-3152.

TYPEWRITERS: IBM SELECTRIC, complete with 6 interchangeable type elements. $495. Reconditioned Remington, $75. Call 477-0661.

SMALL 4-DRAWER DRESSER with mirror, $30. Two twin bed mattresses, $20. Settee-bed, $15. End table, $15. Child's desk, $5. Clothing and house plants, 477-1748.

WILTON BROADLOOM RUG, pure wool, two tone mushroom beige, 9x17, apartment-size contemporary console stereo Philco Ford. 656-3055.

TENT, 7X8X6' HIGH, STEEL folding game table 5'x2, 2 car jacks, rachet link; Scissors, car rack for large car, 1 pr. used snow tires 78x15. After 5 p.m. 388-9085.

PATIO SALE. PLANTS, MAcrame, high chair, stroller, lamps, books, records, automatic washer, odds and ends. Thursday through Saturday, 10-8, 145 Sims Ave.

RARE JUKE-BOX, 1956 WURlitzer 100 selection. Complete with 45 rpm records. Works good, ideal for rumpus room. $450. 478-4248 after 6.

23 CUBIC FOOT VIKING DEEPfreeze, excellent working order. $200. Call Jean at 386-2434 or 477-0787 for appointment to view.

PROFESSIONAL SALES OR SERvice counter, excellent condition, white arborite top and front. 388-5598 or 385-7444.

URGENT, MUST SELL 2 TEENager girls leather jackets, and midi leather coat. Excellent condition. Offers. 383-6593 after 3 p.m.

FROST-FREE FRIDGE, McClary, gold, 15 cu. ft. $350. 18 months old and in excellent condition. 477-0822 or 479-7061.

WATERBED. HEATER. FRAME. $100. Electric pottery wheel, supplies, $200 or offers. 638-8927, 658-5216, evenings.

100 MISCELLANEOUS FOR SALE

THE TRADERS
IMMEDIATE REMOVAL
One of a kind items and used furnishings. As new, cut velvet 5 piece corner sectional suite with built-in bar. clearing at only $375. Slightly used 2 piece chesterfield suite in good condition, only $99.95; luxury high back hide-a-bed and matching arm chair, in hard wearing tweed fabric 2 piece was $699.95 now only $590. New shipment of bedroom suites just arrived, 6 styles to choose from, complete 6 piece suites clearing as low as $699.95 (includes night tables).
EASY TERMS TO 36 MONTHS
Open Nightly 'til 9
Phone 388-6264
715 Finlayson

BUTLER BROTHERS
FOR MAYTAG
1720 DOUGLAS STREET
385-3832

Aladdin Furniture Strippers Ltd.
386 BAY ST. 388-2633
Let us strip your furniture of all paint and varnish. Closed Monday.

SHAPER BITS, RICHARDS CUTters, saw blades, lathe tool holder set, lathe accessories, electric panel, drill bits, Electrohome stereo, satellite speakers, typewriter, bunk beds, train magazines (old), other items. 598-8265, after 6.

LIVING ROOM, DINING ROOM and bedroom furniture. Color 19" TV, black and white TV, AM-FM radio, record player, electrolux vacuum cleaner, carpet. Moving, must sell. 595-6341.

CARPET CLEARANCE
large new stock or roll ends, over 300 pieces. Small sizes to fifty sq. yards. Mill clearance centre, Fuzzi Wuzzi Rugs, corner of Craigflower and Skinner, Vic West. 382-6142.

BOX SPRING AND MATTRESS to clear at genuine low prices. $109.95 for 2-piece set; double at $129.95 for 2-piece set; queen size $169.95 a set. See Harry at Buy-Rite, 704 View St. (Downstairs).

1913 TREADLE SEWING MAchine; water bed; unfinished set of drawers; one antique wicker chair; antique cash register; miscellaneous size 7-9 woman's clothing. 592-7607.

MOVING. MUST SELL, MAHOGAny 5 drawer chest with mirror, mahogany Mason and Resch piano, mahogany picture frame, pair of antique walnut chairs, 3 step boat ladder, 595-1186 evenings.

CORNUCOPI FURNITURE SHOP
2569 Penryhn, Cadboro Bay Village, 477-0323, the great chair sale; Windsors, press backs, wickers, oak armchairs and many more. Tuesday-Saturday 10-5.

3X12' SWIMMING POOL WITH filter and pump, $60. Double box spring and mattress, $30. Good condition, Boys and girls Mustang bikes, $25 each, man's and woman's, $20. 388-9626.

OLYMPIC TICKETS IN THE following events: finals and semifinals volleyball, athletics, basketball and gymnastics. Please phone after 6, 656-4594.

CHESTERFIELD AND CHAIR, hide-a-bed, tennis table, chairs, dressing table, telephone table, chest of drawers, freezer, carpets. 477-9428 after 6 p.m.

FRIDGES: GIBSON DELUXE 2-door, frost-free, white, $250; General electric, family size, white, square, large freezer chest, $110. 477-5295.

BROWN COLONIAL CHESTERfield suite; coffee table; bookcase; night tables; girl's Mustang bike; single mattresses; armchair; doll's crib. 477-4659, after 5.

TIMEX REPAIRS
also repairs to all types of watches and clocks
4271 Shelbourne
477-5273

MAN'S OVAL BLUE STAR SAPphire ring with diamonds, mounted 14 K yellow and white gold, appraised at $1,100, best offer over $400. 383-1706.

BOATERS AND RECREATION Vehicle Owners — see our selection of durable poly water tanks. All shapes and sizes. At Industrial Plastics — 2105 Douglas Street.

KEYS FITTED TO ALL MAKES of cars, Foreign autos our specialty.
PRICE'S LOCK AND SAFE LTD.
847 Fort 384-4105

10-WEEK-OLD LAB FEMALE pup, free; 2 23" black and white TVs, $30 each; older Gibson fridge, $30; baby buggy, $25. 386-3897.

BEDROOM SUITE, 18" REEL type lawnmower; 3-burner propane camp stove. Call 592-4243 after 5 p.m.

TELEPHONE ANSWERING RENtals by the week — month or year. Interconnect, 384-0511.

LIKE NEW SIDE BY SIDE fridge, harvest gold, $450. 385-4783.

WHIRLPOOL DRYER, GOOD condition, $75. 479-7813, after 5.

THE ACES® ON BRIDGE

by IRA G. CORN JR.
TEAM CAPTAIN

Some of the greatest deeds have been done by two types of individuals. Those who were smart enough to know it could be done and those too dumb to know it couldn't.

Today's hand is about finesses. There is more than one way to take a finesse and the smart declarer knows how to do it.

After using Stayman to check on a possible heart fit, North signs off in the no trump game with every reason to expect a plus score.

The diamond queen is allowed to ride to South's king, and when East discards a low spade, South sees no reason for a hold-up play and takes the trick with his king.

A quick count of tricks reveals two spades, one heart and only two diamonds. Clearly, declarer needs four tricks in clubs to make the contract.

Those who only know one way to finesse lead a spade to dummy's queen and lead dummy's jack of clubs. West wins the king and continues with a diamond. Dummy's ace wins and declarer plays clubs. Oops -- they fail to break evenly and declarer winds up with only eight tricks. Down one.

The best way to play for four club tricks in today's combination is to lead a low club towards dummy's jack. This play wins whenever West has a doubleton king of clubs or whenever the suit is evenly divided (if the clubs are 3-3, any reasonable play of the suit will win).

After winning the diamond king, declarer leads a low club to dummy. If West wins the king, four clubs are assured. If West makes a cagey duck, dummy's jack wins and a low club back to the ace drops West's king. East gets a club trick by force, but declarer takes his four clubs and makes his contract with ease.

NORTH 6/18-A
♠ A Q
♥ 10 8 7 4
♦ A 6 4 3 2
♣ J 7

WEST
♠ J 7 6 4
♥ K 5
♦ Q J 10 9 8
♣ K 2

EAST
♠ 9 8 5 3 2
♥ Q J 9 3
♦ —
♣ 10 9 6 5

SOUTH
♠ K 10
♥ A 6 2
♦ K 7 5
♣ A Q 8 4 3

Vulnerable: East-West, Dealer: South. The bidding:

South	West	North	East
1 NT	Pass	2♣	Pass
2♦	Pass	3NT	All Pass

Opening lead: Queen of diamonds.

In the Pacific Southwest Regional held in San Diego, the winners of the Flight "B" Open Pairs were Sidney Levey, Fresno and Mike McFaddin, Bakersfield.

Bid With Corn

South holds: 6/18-B
♠ J 7 6 4
♥ K 5
♦ Q J 10 9 8
♣ K 2

North	South
1♠	?

Answer: Two diamonds. Too weak for a jump to three spades and too strong for a single raise. Bid two diamonds now and raise spades later to describe an invitational hand (10-12 points).

TODAY'S CROSSWORD PUZZLE

UNITED Feature Syndicate

Thursday's Puzzle Solved:

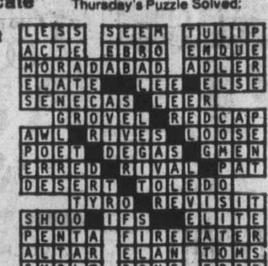

ACROSS

1 Rabbits' relatives
6 Ghastly
10 Gone by
14 Sojourn
15 Naked
16 Wide-mouthed jug
17 Apartment, e.g., 2 words
19 Of sound mind
20 Sensory organ
21 Slow-moving animal
23 Befitting a king
25 Also
26 Bandleader ---- Lewis
27 Canadian peninsula: Abbr.
29 Acknowledge
31 Weep aloud
33 Past
34 Concerned with law
36 Flower
40 Long-time Giant great
42 In the future
44 Child: Var.
45 Crime
47 Firm refusal
49 One's relatives
50 Marry
52 Elmer ----: U.S. novelist
53 Adjective suffix
54 Horned viper
57 Inlet
59 Rescues
61 British farewells
64 Utah's neighbor
67 Have on one's person
68 Thwarts
70 Used in the mouth
71 Edible rootstock
72 Author ----- Wharton
73 Lean on
74 Malamute's tow
75 Compact

DOWN

1 Partial
2 Irish Rose's mate
3 A.M. Winfield heroes: 2 words
4 Roman official of old
5 African river
6 Fire upon
7 One of small stature
8 Imbecile
9 Montreal and Paris subways
10 Bolivian coin
11 Be ready for
12 Significance
13 Trapped aloft
18 Road-building material
22 Instrument
24 Yukon mountain
27 Tibetan monk
28 Chinese isinglass
30 Clear colorless liquid
32 Small amount
35 Work trousers
37 Resembling a smooth fabric: 2 words
38 Allied by nature
39 Penny
41 Plant seed
43 Retract a belief
46 Close in time
48 Worshiped
51 Wanders aimlessly
54 One playing a role
55 Coastline
56 Seeking: Suffix
58 Virtuous
60 Escape by cleverness
62 Slippery
63 Stable
65 Army groups: Abbr.
66 U.S. tennis champ
69 Turf

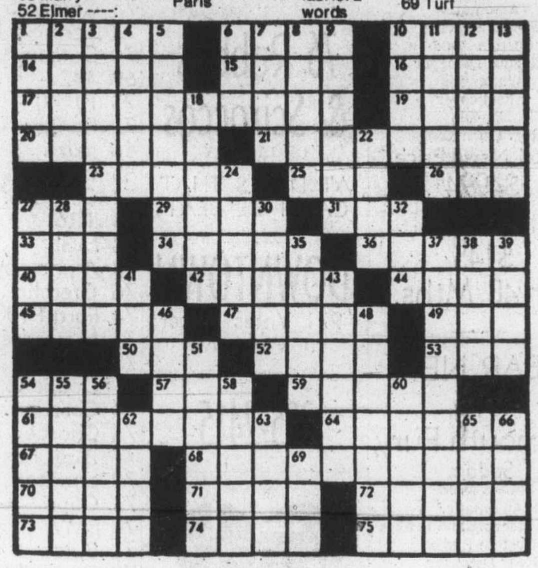

By R. A. POWER

100 MISCELLANEOUS FOR SALE

USED HIDE-A-BEDS, VERY good condition. $200. Used 19" color TVs. $225. Friendship Inn, 39 Gorge Rd. E.

PORTABLE WHIRLPOOL WASHing machine. Hardly used. Good size for apartment. Best offer. 385-0925.

TWO-PIECE MEDITERRANEAN chesterfield suite, youth bed, assorted Venetian blinds, coffee table. Call 386-2819, 5-7 p.m.

WALNUT DINING TABLE, $125; swivel rocker, $75; double radio headboard bed, $10. Mel's Bargains, 3460 Quadra, 384-3152.

MOVING — HOUSE FULL OF new shag carpeting; 24" range; new fireplace screen and tools; skiis, etc. 598-6969.

GENERAL ELECTRIC DRYER fully automatic, heat selection for permanent press. Excellent condition. $125. 385-0370 or 386-9983.

USED BEAUTY SALON DRYERS and hydraulic chairs. Excellent condition. Offers. 479-2802 or 383-2041.

TRAYNOR P.A. EQUIPMENT. Head, 8 input mixer, 2 speaker boxes, 2 stands. $900 firm. 385-2373, after 5 p.m.

TOILET WITH SEAT AND HAND basin. American standard, desert sand. 2 bathroom mirrors with attached medicine cabinet. 592-6919.

THREE BRAND NEW MOROCcan rugs, 100% wool, hand made with Persian design. Phone before noon. 383-5188.

OLYMPIC GAMES TICKETS, various events over 3 days, 382-8787.

WASHER AND DRYER, GOOD condition, $250; stove, $115. White 385-4783.

18 CUBIC FOOT FREEZER, Coldspot in good condition. 479-5983.

SUPER 8 ZOOM CAMERA, splicer, projector, editor and screen, $225. 479-2802 or 383-2041.

AIR CONDITIONER, 8000 BTU, Westinghouse window unit, used one season, $125. 478-6457.

WASHER FOR SALE. GUARANteed by Jim's Appliance, $175. 477-2560.

MOVING SALE — HOUSEHOLD effects and frost-free fridge. 656-4476.

BENCH DRILLING MACHINE with ½-horse motor, $285. 3972 Holland Ave.

KIRBY VACUUM CLEANER, EXcellent condition, open to offers. Original price $350. 477-8337.

3-CARD RACKS, KING-SIZE BED, carpets, 5 gal. hot and cold thermos. 383-1239.

VIKING FRIDGE AND TAPPEN stove, white. $325 for both. 598-5537.

OLYMPIC TICKETS, SOME final events, excellent seats, after 5. 477-2624.

JUST PURCHASED, NEW Filter Queen and have 1½-year Kirby for sale. Call 384-4769.

TOP QUALITY ARMSTRONG SOlarian professionally installed free with purchase. 386-8515.

POOL TABLES, SLATE, NEW, 4x8, only $495. 112-291-0889, can deliver.

VIKING ELECTRIC BROOM, also de-humidifier, good condition. 477-0507.

WOODEN BARRELS, ASSORTED sizes for furniture and decorating ideas. 383-1328.

ALMOST NEW, AVOCADO fridge and stove; white washer. Call after 5. Make offer 477-2624.

NEW APARTMENT DRYER, extra exhaust hose, custom cover. $150. 592-7460.

RANSOMMES 18" REEL mower, deluxe model, $85. 383-0803.

ORIENTAL DESIGN CARPETS, 9x12, 10x13, direct import, real saving. 384-0632.

15 CUBIC FT. BAYCREST DEEP freeze, new condition. $150. 386-7600.

OUTDOOR INCINERATOR BARrels, ready to use. Free delivery. $5.79. 383-1328.

MISC. PHOTO SOFTBALL AUTO equipment, 1963 Fairlane, running order. 382-8015.

CHILDREN'S SAND BOXES 4'x4'x8" with sand, $15, delivered. 383-0047.

ROTOTILLER IN GOOD CONDItion. '59 Pontiac, A-1 condition. 479-8156.

100 MISCELLANEOUS FOR SALE

ASSORTED HOUSEHOLD FURNIture and small appliances. Good condition. 388-9745.

PLASTIC HANDSAW GUARDS. Island Saw Co., 617 Chatham St., 385-5500.

SWING SET, CONSISTS OF 2 swings, lawn swing, teeter totter swing, good condition. 652-1562.

OLDER HEAVY DUTY MOFFAT dryer works well. $75. Slazenger golf cart like new, $35. 595-5584.

BEACH GAS STOVE, NEARLY new, Avocado green, $225. 743-2944 after 5.

COMPLETE SAW SHARPENING. Island Saw Co. 617 Chathan Street. 385-5500.

GOOD STEAMER TRUNKS, STUdent desk, antique mahogany chest of drawers. 595-6706.

ONE HOOVER FLOOR POLISHer, $8. One Viking de-humidifier, $50. 382-1801.

EXQUISITE STAINED-GLASS windows. 595-3332.

RACHET PULLER, 2,000, 4,000 pounds, good shape. $40. 595-7313.

103 MISCELLANEOUS WANTED

THE SALVATION ARMY Needs your re-usable clothing, furniture and household goods. "Help us to help others." Family Thrift Stores. Victoria, Sidney and Langford. For pickup — 386-3295.

BRENTWOOD BARGAIN BARN
BETTER QUALITY USED FURNITURE AND APPLIANCES
Before you buy or sell
7115 West Saan. Rd. 652-1711

DO YOU HAVE ANY OLD FURniture, old wood stoves, brass, copper, pictures, collectibles, antiques, etc. I will pay cash for articles. 479-2684.

WANTED, CAB HEIGHT CANOPY for Toyota long box and heavy duty rear bumper for same, call after 6, 385-8641.

WANTED SUITE IN OLDER house, will share bathroom, responsible working man prefer under $125, 382-7622, 385-1178.

ODD PIECES, COMMUNITY Flatware, "Fantasy" pattern (a wild rose). Up to $4.00 a piece. 592-9010.

WANTED CAMPER JACKS, 3-way fridge, furnace, oven. 385-5961.

WANTED FOR CONSIGNMENT Arts, crafts, antiques, plants, unusual pieces. 612 Fisgard St.

OLD PAINTED OR VARNISHED wooden furniture, any condition, 383-2533.

IF YOU ARE MOVING AND have any furniture for sale please call 595-7567.

WE BUY FURNITURE, HOUSEhold goods, pictures, tools, etc. Best cash prices. 386-0462 anytime.

WANTED — OLD PICTURES, prints, frames, original oils and watercolors. 382-4636.

STAINED AND LEADED GLASS windows wanted, any condition. 382-7622, 385-1178.

WANTED: CHILD CRAFT books, used, good condition. 477-5111.

PEDAL CAR, LARGE TRICYCLE, rocking horse. 382-0034.

PLANT STAND, NEW YORKERS and gourmet. 477-4517.

CEDAR CHEST, O.K. IF NEED of repair, 384-8391.

WANTED, A ROUTER, GOOD make, reasonable price. 592-9035.

FREE PICKUP OF YOUR SCRAP metal. Motors, pipes, etc. 478-4963.

ONE EXERCISE BIKE, IN good condition. 592-6363.

FRIDGES AND FREEZERS bought. 598-7422. All-Temp.

FREE SCRAP METAL PICK-UP. Call Gerry. 478-6192.

SELL OLD BOOKS TO THE Haunted Bookshop. 382-1427.

WANTED: TAIL GATE FOR 1969 Ford pickup. 595-0736.

WANTED SMALL CEMENT mixer. 652-1659 after 5:30 p.m.

103 MISCELLANEOUS WANTED

LUNDS AUCTIONS
Tuesday — 7 p.m.
Friday — 1:30 p.m.
APPRAISALS
For All Purpose
386-3308

KILSHAWS
1115 Fort St.
AUCTIONS
Friday at 7:00
Appraisals
for
Insurance and Sale
PURPOSES
384-6441

OAK DESK. PHONE AFTER 5. 595-3572.

109 MISCELLANEOUS TO RENT

SAWYER SEWING CENTRE
RENT TO OWN -- Domestic and Industrial sewing machines
840 FORT 388-6228
CLOSED MONDAYS

WHY BUY AND MAKE A MISTAKE?
Rent a telephone answering service from INTERCONNECT, 384-0511.

116 COINS AND STAMPS

20% OFF ALL STAMP AND coin supplies, stamp packets. Capital City Coin and Stamp, 100 Burnside West, 383-2634.

PHONE FOR GOLD AND SILVER bullion quotes? Sidney Coin Shop. 656-1724.

SERIES 7 AND OLYMPIC COINS in stock now. Admiral Stamp and Coin Shop 849½ Fort St., 384-1315.

117 ART and ANTIQUES

2 REGENCY CHAIRS, BEAUtifully carved with loose upholstered seats (ca 1820), $750. Large brass mantel clock, French figural (ca 1860), $750. French pump organ, $450. Loo table, $450. Very old pine wardrobe 7' tall, $225. Spring frame chesterfield and chair, linen print cover, $150. 385-5533.

WANTED TO PURCHASE — ONE set of six or eight antique balloon back dark mahogany dining chairs. Will pay premium price. 4805 2nd Ave., Delta.

WANTED: QUALITY ANTIQUES, furniture, clocks, rugs, etc. Top prices paid. David Robinson, 384-6425.

CLOCKSMITH
Repairs, antique clocks, grandfather clocks, watches. Citizens Ltd. 388-4069.

ANTIQUES
Repairs to all types antique clocks
4271 Shelbourne
477-5273

CANADIANNA PINE CHEST OF Drawers $125. Ornate Mahogany Mirror-backed sideboard (buffet), apartment sized, $195. 598-6336.

ANTIQUE CLOCKS — NINEteenth century, Yugoslav, French and Canadian, Phone 595-2202.

ANTIQUES EXPERTLY REpaired. Call 478-2539.

VICTORIAN MIRRORED MANtle-piece, $150 or offers. 595-6719.

120 GARDEN SUPPLIES

GREENHOUSES, BUILDERS and designers of wood greenhouses. 382-0962.

BRIGGS-STRATTON ROTOtiller, working condition. $60. 479-6886.

Fertilizer

TONS OF AGED CHICKEN MAnure to give away, free of charge. Bring your own shovel, containers, wheelbarrows, trucks, and trailers. 880 Downey Road, Sidney.

FREE BULK CHICKEN MAnure. If you take 30 yds. a mth. We load. 478-2246, 7-9 p.m.

120 GARDEN SUPPLIES

Plowing, Rotovating and Cultivating

DON'S TRACTOR SERVICE
477-3913
We rotovate, plow, cut grass and brush also, loading and hauling.

COOPER TRACTOR SERVICE
477-1122
Rotovating, grading, mowing, landscaping and lawns.

ANCHOR-D TRACTOR SERVICE Rotovating, lawn preparation, dirt and gravel moving and spreading. 477-6009.

HAROLD'S ROTO-TILLING. GARdens roto-tilled, tall grass cut. Will enter 26" gate. 479-1337.

Seeds, Bulbs, Plants Trees Shrubs

CAULIFLOWER, ASTER AND TO mato plants. $1.00 dozen. 1424 Edgeware Road.

Topsoil, Rocks and Fill

SCREENED TOPSOIL WITH MAnure and sand added. $11 per yard delivered, minimum 6 yards. Garden sand $3 per yard plus delivery. Road gravel. E. Nixon Ltd Phone 385-4431 or 385-5642.

NUMBER ONE SCREENED TOP soil with sand and manure, 7 yards for $65, 14 yards for $120. Self pick-up for $18. Phone 478-3322.

BEST SCREEN SOIL, 7 YARDS $65, bags $2, fine black loam, 7 yards $53 also garden sand fill soil and gravel 595-1977.

DON'T BE DISAPPOINTED
Try our shredded virgin soil. Fast delivery. Call A-1, 383-1532.

TOP QUALITY TOP SOIL MIXED with manure, 10 yards $8 per yard. Smaller amounts available. Peninsula Bulldozing, 479-1884.

FREE FILL IN THE UNIVERSIty area. Trucking charge only. 477-6964.

NO. 1 SCREENED TOP SOIL $9 per yard, Langford area. Minimum 5 yards. Pick-up load $15. 478-6649.

GOOD TOP SOIL, 14-YD. LOADS $7.50 per yd. 658-8176.

FREE FILL, YOU HAUL AWAY. 479-4062

FREE BLASTED ROCK, ROYAL Oak area. 479-7981.

125 PETS and SUPPLIES

DUCKWORTH'S PETLAND
822 FORT ST.
(By Manpower)
Now open Wednesday, also. Open 6 days a week. Thank you for shopping with us and downtown.

FOUR 4 MONTH OLD ENGLISH pointer pups for sale $75. 2 female, 2 male. Had shots, been wormed. Days 246-9231 eves. 246-9737.

FREE, BROTHER AND SISTER (spade) kittens for loving quiet home including food, climber, etc. 478-3328.

TURKISH ANGORA KITTEN, odd-eyed white male for sale. Phone 387-6075 days, 595-4335 evenings.

THREE REGISTERED POODLE puppies, 6 weeks, one female — white, 2 male — apricot, $100 firm includes shots. 642-3387.

SIAMESE SEAL POINT KITtens, chamoidn parents to go to approved homes without cats or small children, $20. 382-6302.

FREE TO GOOD HOMES, sheepdog-collie cross, female, 5 years old, male 3 years old. 478-6837 after 12 noon.

PUREBRED DOBERMAN pincher, female, 5 months, Schauffelein stock. Best home, best offer gets dog. 478-7033.

MOVING, MUST SELL, 1 YEAR old, male Samoyed, had all shots. Good with children, and cats, $75. 385-6236 after 6 p.m.

READY FOR FATHER'S DAY — registered Irish Setter puppies, $150. Mother to good home, $125. 652-5817.

GREAT DANES, HARLEQUINS and Blacks — C.K.C. Reg'd — W. Bifford, Kamloops Kennels, R.R. 2, Kamloops. 573-3346.

2 DAYS ONLY WHILE THEY last, cute cuddly kittens, free to good home. Anytime Sat. or Sun. 1764 Mortimer St.

BEAUTIFUL KITTENS, trained, free to good home. 592-4306.

THREE 8-WEEK-OLD KITTENS to give away to good homes. 386-6944.

TRIMMING AND GROOMING all breeds. Foul Bay and Fort area. Call Steve. 595-1589.

CUSTOM BUILT AQUARIUMS, office, store or home. Any size. 477-1134.

REGISTERED DOBERMAN pinscher puppies, $200. Champion stock. 112-246-4267 evenings.

GROOMING, TRIMMING, POOdles and all breeds. Mrs. James. 478-0985.

LOST—LAB CROSS PUPPY, TAN and white, Gordon Head area, June 10. 477-4201.

AUSTRALIAN BLUE HEELER puppies for sale. 479-2302 after 5 p.m.

PB SAMOYED PUP, 18 WEEKS old male, shots and wormed, phone 743-2094.

PUREBRED DOBERMAN PUPpies. $125., 743-5635, Shawnigan Lake Area.

IRISH SETTER PUPPIES, REGistered, males only, ready to go. 478-7162.

SABLE AND WHITE PUREBRED Collie female, 3 months, $50. 478-9683.

MINIATURE PINCER PUPPIES (red) 7 weeks, pet stock, unregisterable, $75. 652-3201.

MALE IRISH SETTER, $40. 479-5869

YORKSHIRE TERRIER, MALE, registered. 384-0386.

FREE 2 WHITE AND 1 BLACK kittens. 382-2577 after 6.

THREE - YEAR - OLD BLUE fronted Amazon parrot. 592-9838.

BORDER COLLIE CROSS PUPS for sale, $5 each. 479-7891.

1 MALE GREY COCKATIEL, one year old, $80. 385-3266.

2 KITTENS, AND MOTHER CAT. Free to good homes. 385-6545.

6-WEEK-OLD PUPPIES, FREE to good home, 478-6029.

PART PERSIAN KITTENS TO BE given away. Phone 382-1085.

3 CUTE MALE PUPPIES, PART poodle, $10 to good home. 478-4355.

FREE KITTENS TO GOOD home. 383-4807.

PUREBRED BROWN FEMALE Chihuahua. Offers. 592-9354.

SCOTTISH RACING PIGEONS, free to good home. 592-6117.

127 CHICKS, POULTRY HATCHING EGGS SUPPLIES

TURKEY POULTS, ALSO MEAT and laying type chicks. 478-7617.

GREEN CHAIN LINK CHICKEN run, in sections. 384-0790.

128 LIVESTOCK SUPPLIES AND EVENTS

"WINDSOR NOTE"
Registered thoroughbred Gelding, 16 hands, dark brown, 11 years old. Ideal dressage or hunter. $750 or nearest offer. 479-6843.

AS NEW, 17" CORTINA ENGLISH saddle, complete, $175. One adults western saddle, $160. Saddle blankets, $5. Pony blanket, $10. 478-4517.

3-YEAR-OLD TB FILLY, EXcellent conformation and disposition. Eager to learn. A-1 show potential. Experienced rider only. 112-758-6433.

MOODY BLUE, 6-YEAR-OLD thoroughbred mare, 15.2½ hands high, good show horse and jumper. 479-6119 or 658-5998.

CHRIS CAMPBELL IS GIVING another jumping course at Glenshe Stables from July 7th to 10th. 652-2444.

LARGE BOX STALLS, INDOOR and outdoor rings, 32 acres pasture and complete care, close in, $95. 479-5016.

REGISTERED APPOLOOSA mare, foal at foot. Bred back to thoroughbred for '77. Serious inquiries only. 384-7938 after 5 p.m.

REG'D. QH GELDING. SHOWN and places well. $500 or offers. 479-5016.

GOOD QUALITY GRASS HAY IN the field, 652-1656.

8 YR. BAY GELDING 16 HH, English, good jumper. 758-7252.

128 LIVESTOCK SUPPLIES and EVENTS

HORSE SALE
SUNDAY, JUNE 27
AT 1 P.M.
PINE PADDOCKS
3-MI. SOUTH OF DUNCAN
For further information or trucking call 478-3483 Victoria, Duncan 748-8280, Nanaimo 753-5631 days.

NEW SHIPMENTS MCHAL "Caliente" helmets. Black and brown, all sizes, $49.85. New Absorbine flyshield. Now available, $2.75 and $4.00. Everything for horse and rider. Shanks' Saddlery. 2801 Douglas St. 384-5011.

SAANICHTON FAIR Grounds, Sat., June 19th, 9 a.m. C.H.S.A. Horse and 4-H Rally. Admission Free.

WANTED — ½-THOROUGHbred horse owners to form a club and get our horses into harness and special classes in the shows; phone anytime through to 11 p.m., 479-7528.

MANDER TRUCKING 478-5332 Agricultural sawdust, fir and hem. For farms, greenhouses, nurseries, livestock bedding, Cedar hog fuel — riding rings, excavations. Evenings, 477-5053, 479-7629.

7-YEAR-OLD QUARTER HORSE mare, well trained, good disposition, $450. Nearly new Barnsby saddle, $250. Older western saddle, $100. New western bridle, $35. Phone 743-2944 after 5.

REGISTERED ½-ARAB MARE, grey, 12 years, consistent winner, Junior jumper, working hunter and hack, Western experience also, must sell this week. 382-9350.

REGISTERED APOLOSA MARE, good show horse, trained English and Western, Gentle. Has produced excellent foal. Asking $650. 652-3206.

PUREBRED HOLSTEIN. NO papers. Two years old. $375.00. Phone 245-3360.

WELSH APOLOSA MARE 13½ hands, $125. Good with children. 642-5593.

FOR SALE, VERY NICE 5 YEAR old gelding, $250. 592-7400 after 8 p.m.

HORSESHOEING: FULL HOT OR cold service, Don Wallace, phone 656-4759.

REGISTERED THOROUGHBRED Gelding. 15.2 H.H. 4 years old, $500 or offers. 723-7775 after 6 p.m.

REGISTERED THOROUGHBRED mare, 16 hands high good shape. 479-6119 or 658-5998.

6-YEAR-OLD PALAMINO MARE, good with children, $175. 477-9383.

130 HEAVY EQUIPMENT AND MACHINERY

1975 MF 40, LOADER BACKHOE, complete with full deluxe heated cab, 250 hours, cost $20,000. Sell for $14,500. Phone Jack at 112-743-9148.

1973 D85A KOMATSU. CUMMINS 220 power, all new undercarriage, hydraulic tilt, multi-shank ripper, ROPS. Ph. 534-8050, Langley.

JOHN DEERE 450 C LOADER, with bucket, log grapple and winch, also bulldozer blade. 743-9439.

1976 450C JOHN DEERE WITH 4+1 bucket and backhoe, 150 hrs. 1973 Flatdeck Tri-axle trailer, hydraulic brakes. 386-6423 or 478-6268.

GRAVEL SCREENING PLANT for hire. No job too small. 642-5146, 642-5737.

WANTED: ONE SET OF RAIL or track for John Deare 450. 384-9624 after 6.

1974 JOHN DEERE 310 RUBBER tired back-hoe, ROPS cab, heater. Will consider all trades. 479-5843.

WANTED: ONE SET OF RAIL or track for John Deare 450. 384-9624, after 6.

WANTED, HOUSEHOLD LIGHTing plant, 3-10 kw. Phone 383-4592.

2½ YARD DOMINION SHOVEL. 478-3865.

135 FARM IMPLEMENTS

MF Massey Ferguson
IRON HORSE EQUIPMENT LTD.
748-2809
Massey-Ferguson 50A Backhoes, Rough Terrain Diesel Forklifts.
MF 45 and M F65 in stock. Farm tractors — all sizes.
Open 6 days — 9 to 6.
TRANS CANADA HIGHWAY
4 Miles South of Duncan

MF Massey Ferguson
STANWOOD
EQUIPMENT SALES LTD.
Industrial—Agricultural TRACTORS
6805 VEYANESS
652-1231
"YOUR LOCAL MASSEY DEALER"

KUBOTA TRACTORS
Small diesel tractors with 3-pt. hitch and PTO. Five models and fwd.
IRON HORSE EQUIPMENT LTD.
TRANS-CANADA HIGHWAY
4 MILES SOUTH OF DUNCAN
748-2809

FARMALL 140 HIGH CROP, 4 hrs. of use, with cultivators $3500
Holland Strawberry Planter $300
62 International GVW 10,000 $800
600 Ft. 3 in. P.V.C. $400
Over 240 ft. of 3 In. Aluminum with 8 T's 62 Elbows $3.25
Sulphate of Potash 50 lbs. bag $2.00
Phone 658-5823 between 8 a.m. and 4 p.m. Mon.-Fri.

YANMAR SMALL DIESEL TRACtors available now at STANWOOD Equipment Sales, 652-1231.

TRACTOR, INTERNATIONAL Farmall with cultivator, no plow. 6373 Oldfield Road. 652-1508.

148 LEASE VEHICLES

LEASE A DATSUN SPORTS truck for business or pleasure for as little as $99 per month. For full details, Terry Cramp, Lease Manager, McCallum Motors Leasing Ltd., 1101 Yates. 382-6122 or 592-9388. D00850A.

LEASE A VOLVO
Phone Jim Bryson 384-1161
Brian Holley Motors
3319 Douglas St.

150 CARS FOR SALE

1975 ASTRA, AUTOMATIC, 2-door, in good condition. Asking $3195. Financing available. Phone 652-5931 or 656-6056.

1963 PONTIAC 2-DOOR, ONE-owner. Original mileage 63,000. Excellent condition. First $900 takes it. 477-9774.

1963 PONTIAC 2-DOOR, ONE owner, original mileage, 63,000. Excellent condition. First $900 takes it or? 477-9774.

BANK REPOSSESSION, 1969 Mercury Montego. For further information contact Mrs. Kittson at 386-3204.

1965 DODGE STATIONWAGON, good body and interior. Will exchange engine and automatic. Full price $500. Phone 652-1865.

1972 MUSTANG GRANDE, EXcellent condition, 302, automatic, 43,000 miles. $3,200 or best offer. 478-9986.

1972 COROLLA 2-DOOR COUPE. Only 18,600 miles, 4-sp, 1600 cc, AM-FM, radials, excellent condition $2400. 592-7202.

73 TOYOTA CORONA DE LUXE, wide tires with mags, 29,300 miles. Very good shape. $2895. 656-5647.

1974 DODGE MONACO. $3,000. For sale or trade on camper. Call V. Perry. 656-2272.

1971 CHEVROLET VEGA, 2-door, sedan, radio, good tires. $750. 383-3016.

65 AUSTIN 1100, FAIR CONDItion. Asking $450. 479-8951, after 5:30 p.m.

JUST TESTED, 1969 FORD Torino GT, $1400 firm. Wrecking '62 Falcon, 592-3903.

150 CARS FOR SALE

McCallum DATSUN VOLVO
McCallum Motors Ltd.

WE HAVE GOOD USED CARS PRICED TO SELL

COLWOOD
1836 Island Highway
478-1741 Dir. Lic. D-00850A

75 VEGA Hatchback, 3-spd. low mileage
74 PINTO 2-Dr.
74 CHEVROLET Caprice, 2-dr. HT
72 THUNDERBIRD
74 DATSUN B210, 2-dr.
73 VOLKSWAGEN, Bug, auto.
73 DATSUN 610 SW 4-spd.
73 CELICA ST 4-spd.

DOWNTOWN
1101 YATES AT COOK
382-6122 Dir. Lic. 00850A

74 VOLVO 164 4-dr.
74 VOLVO 144 4-dr.
74 VOLVO GL
74 VOLVO 145 SW
74 VOLVO 145 E auto
73 VOLVO 142 S
73 VOLVO 144
71 VOLVO 144 auto
74 DATSUN 264
72 FIRENZA 2-dr., auto
71 DATSUN 240Z

WE'LL LISTEN TO ALL OFFERS AT McCALLUMS

B. MADSEN MOTORS LTD.
DRIVE A LITTLE FURTHER AND SAVE A LOT MORE

75 MAVERICK, V-8, auto. $3895
75 CHEVELLE, V-8, auto. $4195
74 TOYOTA Corolla $2495
74 CHEV. 9-pass. S.W. $3995
74 GREMLIN, V-8, auto. $2995
74 RAMBLER Hornet, 6, auto.

74 HONDA Civic, auto. $2495
72 MAVERICK, auto. $2995
72 MUSTANG, auto. $2395
71 TRIUMPH G.T. 6 plus $3295
71 PINTO, auto. $2795
70 CHEVELLE, auto. $1495
69 DART, auto. $2495
69 GALAXIE, auto. $1250
69 EPIC, auto. $1595
69 BUICK Skylark $ 750
69 TOYOTA Corona $1695
67 PONTIAC, 6, auto. $ 995
66 PONTIAC, V-8, auto. $ 750
66 RAMBLER S.W., V-8, AT. $ 650 $ 600

74 SUBURBAN 4x4 $5595
73 TOYOTA Pickup $1995
72 FORD ½-ton, V-8, AT. $2495
72 GMC ½-ton, V-8, 4-spd. $2395
69 SCOUT, auto. $1195
67 DODGE 700 C and C $1995

2691 Sooke Rd. Glen Lake
478-5011 D.L. 13456

72 MG Roadster $2995
70 PONTIAC sedan $1495
69 FAIRLANE GT V-8, auto $1695
69 RIVIERA Loaded $2995
68 BUICK Skylark $1795
68 DODGE HT, V-8 auto $1495
67 MUSTANG V-8 AT $1795
67 FIREBIRD V-8 auto $2395
67 COUGAR V-8, auto $1995
66 OLDS Cutlas V-8 auto $ 995
66 CADILLAC Fleetwood $1995

J. C. MOTORS LTD. D-00115A
837 YATES ST. 384-0921

GM EXECUTIVE CAR
1976 PARISIENNE BROUGHAM 2-Door Colonade Coupe. Completely power equipped including air conditioning and cruise control Color goldenrod yellow with black vinyl roof and only 3,400 miles For Personal Service phone CHARLIE PETERSON at EMPRESS PONTIAC BUICK LTD., 382-7121 or Res. 592-0458. D.L. 01227A.

69 DODGE CORONET 2-DR. HT. V-8, auto., original paint, excellent running car, only $1050.
PAINTER MOTORS LTD.
D-00346A
Appointment to view ANYTIME
385-0122 837 Yates

'63 FALCON WAGON, GOOD transportation, highest bidder takes. 665 Treebank Rd. West, (off Aral)

URGENT, MUST SELL, '64 VW, asking $450, '66 Buick Special, asking $1,000; Or closest offers. 478-4014.

'69 CUTLASS, P.S., P.B., P.W., 350, 4-barrel, 2-door, vinyl roof, tested 'til '77. Closest to $1,600 takes. 384-7039.

1972 DODGE CHALLENGER 340, Auto., Just rebuilt. Many options. Immaculate. Must sell. $4,400.00. O.B.O. 749-3769.

1974 MONTE CARLO, EXcellent condition, swivel seats, 19,000 miles, $4,800 or best offer. 478-9231.

1970 MAVERICK, AUTOMATIC, radio, low mileage, reasonable offers considered, 383-9734 between 5 and 9 p.m.

1956 CHEV., 327, HEADERS, CAM, 202 heads, edelbrock, holley, 4 speed, mags, buckets, best offer. 592-4605.

1974 VW DELUXE, EXCELLENT condition, radials, sun roof, 1600 CC engine, bug bra; stereo. $2500 or best offer, 598-8760 after 5 p.m.

BILL CARTER CARS LTD.
2538 Government, 385-1716
Large selection of economy cars

1968 VOLKSWAGEN DELUXE, good running order, radio, tape deck. 592-3567.

1970 VAUXHALL VIVA, STUDded tires included, $950. 383-5645 after 6 p.m.

1975 RABBIT DELUXE, 8,000 miles. 1967 Beetle. 50,000 miles. Both excellent. 656-5702.

'69 CHARGER, RT, IMMACUlate. 478-0785.

1975 VOLKSWAGEN SUN BUG. 592-2548, after 2 p.m.

'64 VOLKSWAGEN BUG, RUNS well, $575. 477-0649.

1974 FORD ELITE, 27,000 MILES. $5,000. 652-1642 or 652-1020.

SLANT 6, '65 PLYMOUTH FURY, runs well, tested. 384-7885.

1948 CHEVROLET 4 DOOR sedan. As is. offers. 743-5942.

'67 SUNBEAM ALPINE, 849 Rockheights Ave. 384-9884.

150 CARS FOR SALE

BRAND NEW Austin Minis FROM $2,999

PLUS THESE FINE CARS

75 DART SWINGER
75 DART SPORT
75 AUSTIN MARINA
74 AUSTIN MARINA
74 SUPER BEETLE
74 GREMLIN
74 PINTO
74 THUNDERBIRD
74 CHEVY VEGA
74 TR6
74 TOYOTA SR5
74 BUICK REGAL
74 DATSUN 710
73 TOYOTA WAGON
73 FORD COURIER
73 SUPER BEETLE
73 JAGUAR "V-12"
72 AUSTIN MINI
72 VOLKSWAGEN VAN
72 PONTIAC VENTURA
71 VOLKSWAGEN S.W.
71 VEGA PANEL
71 MGB G.T.
70 MAZDA 1200 COUPE
70 FORD MAVERICK
69 MAZDA 1500
69 OLDS F-85
69 TOYOTA CROWN
69 TRIUMPH SPITFIRE
69 SUNBEAM ARROW
68 AUSTIN "1800"
66 CORTINA
66 CORVAIR

PLIMLEY
BRITISH CAR CENTRE
1010 Yates 382-9121
Dealer Licence 572A

BCAA
Tested, reconditioned Pre-owned cars
1970 TR6
Convertible. Refinished in light metallic blue, extensive mechanical overhaul. A full blooded British sports car.
$3,495
Brian Holley
3319 Douglas 384-1161
D.L. 00903A

ARTS CAR SALES
310 Bay 383-8302
1968 CHRYSLER, trailer, tow equipped $995
1969 FAIRLANE, automatic $895
1970 VAUXHALL, automatic $995
1966 PONTIAC, automatic $195
—D00286

69 MALIBU 2-DR. HT. V-8, auto., vinyl roof, P.S., P.B., motor completely rebuilt with full warranty, new paint. Popular car in top condition. $1750.
PAINTER MOTORS LTD.
D-00346A
Appointment to view ANYTIME
385-0122 837 Yates

1973 VW SUPER BEETLE 4-SPD. Curved windshield, deluxe interior trim, radio, gas heater, electric defroster and extra mounted snow tires. $2,395. Please contact Frank Drew at Cornell Chev. Olds Ltd. 3050 Douglas St. Phone 385-5777 or (Res.) 656-3288. DL-00681A.

1973 DATSUN 1200 FASTBACK. Excellent condition. Serviced regularly, tested until June, 1977, $2,000 firm. 656-1541 days, 479-8481 after 5.

GTO, 1972, YOUNG MAN'S dream come true. Every reasonable offer will be considered. Phone 384-9424.

68 CHEVROLET BELAIRE 89,000 miles, great shape, mechanically sound, well cared for. $1100. 598-3928, ask for Gary.

1973 FIAT 128A FOUR - DOOR, 25,000 miles, 33 MPG, very good condition. $2,300. 383-3412 or 478-6564.

1972 TOYOTA CORONA. AUTOmatic, steel belted radials, immaculate condition. 38,700 miles. Phone 478-4309 after 5 p.m.

1970 CADILLAC ELDORADO, EXcellent condition, air, all power. AM-FM stereo and tape deck, 592-3986.

COLLECTOR'S ITEM
'61 Lincoln Continental 4 door convertible. offers. 748-3447 or 746-4052.

'74 VOLVO 144GL, AUTOMATIC, leather upholstery, sunroof, AM-FM stereo radio, 21,000 miles. $5,300 or best offer. 385-6924.

1970 TOYOTA CORONA, AUTOmatic transmission, 4-door, low mileage, radio. Excellent condition, $1700. 598-4821.

72 DATSUN 1200, 34,000 MILES, automatic, radio, good radial tires, plus snow tires. $1750. or nearest offer. 479-7256.

1971 DATSUN 510 2-DOOR, radio, radials, $1,475 or offers. 384-2309, 384-1161, ask for Paul Murray.

FIAT 124 SPYDER, 1972, CONvertible, like new, AM-FM, new radials, 5 gears. Has to be seen. 385-8251, between 5-7 p.m.

MOVING MUST SELL 66 BEAUmont $450 or offers. 385-7078 also 66 Chevelle Parts including Tiger Paws.

1969 DATSUN 4-DOOR, 4-SPEED, new tires, tested till May 1977. Good transportation. Only $750. 479-4716.

1968 CORTINA GT, ONLY 2 owners, 72,000 original miles. Immaculate condition. Premium car for only $895. 384-5827.

63 FALCON, WAGON DELUXE, very clean. Economical 6 cylinder. Electric rear window. Roof rack, inspected, $475. 477-0591.

1973 LTD COUNTRY SQUIRE wagon. All power including windows. Trailering model. Excellent condition. $3300. 1600 Fairfield Rd.

SACRIFICE: MOVING MUST sell—1968 Rebel, good condition. Tested. $300. 479-5770.

64 CADILLAC, NICE SHAPE, beautiful car with reasonable cost. $1,500 firm. 477-8679.

1975 MUSTANG II GHIA, MANY options, low mileage, show room condition, 642-3415 after 4 p.m.

66 OLDS, EXCELLENT RUNNING order, $650 or nearest offer. 382-6302.

1970 CORTINA, AUTOMATIC, new transmission, paint, carburator, tune-up, $1,250 385-7667.

1970 METEOR, 390, 2-DOOR hardtop, one owner, Must be seen Best offer. 478-2326.

1963 MINI STATION WAGON, tested. 10930 West Saanich Rd. 656-1648.

1962 VW BUG, EXCELLENT running condition, $450 or best offer. 598-7764.

1969 TOYOTA CORONA, REBUILT engine, good gas mileage, tested, light blue, $900. 477-3930.

150 CARS FOR SALE

SUBURBAN MOTORS

HOME OF
LINCOLN, MERCURY, MONARCH, METEOR, MONTEGO, COUGAR, COMET, BOBCAT, '76 CAPRI II AND FORD TRUCKS!

THE CONFIDENT OFFER!
REGISTER AT SUBURBAN

LOOKING FOR ECONOMY

75 VOLKSWAGEN RABBIT 4-speed, Sun Roof $4295
75 MAVERICK 4-door, 6 automatic, power steering, Radio $3995
75 PINTO 2-door, 4-speed $3495
74 BOBCAT 3-door, 4-speed $2895
74 CRICKET Automatic, Tape $2895
73 MAZDA RX Wagon $2995
72 CORTINA 4-speed, Radio $1295
71 COLT 2-door, 4-speed, Radio $1295
70 MAVERICK. 6, Automatic $1695

ASK ABOUT OUR EXTENDED WARRANTY
YOU CAN PUT IT ALL TOGETHER! AT SUBURBAN!

WIDE OPEN UNTIL 9 P.M. Monday to Friday 6 p.m. Saturdays

SUBURBAN MOTORS
3377 Douglas St.
386-6131
Dealer Lic. 00863A

Parkdale MOTORS LTD.
FIAT
RENAULT
SAAB

64 Morris 1100
68 Fiat 850
68 Toyota Wgn.
69 Toyota
69 Sprinter
70 Fiat 124
70 Vauxhall
72 VW Camper
73 Fiat 128 Wgn.
73 Fiat 128 2 Dr.
73 Toyota Hilux p.u.
74 Fiat 124 Spydr.
74 Datsun 260Z+2
74 VW 412
74 Scamp
74 Fiat Spyder
75 Renault 17 Gordini
75 SAAB Wagon

LATE SHOPPING?
Open Mon.-Thurs. 9-9
Fri. til 6, Sat. til 5

2151 BLANSHARD
386-2277
D.L. 13683

1965 PONTIAC PARISIENNE CUStom sport 2-door hardtop, bucket seats, console, trailer hitch, power steering, power brakes, 22,000 miles on new 327 with 4 barrel, rebuilt auto transmission, just had major tune-up, 4 new summer tires, 2 new studded snow tires, 4 new shocks, gold with black top, and tan interior, very good shape, runs perfect, $1,000. 382-0096 after 6 p.m.

1969 CHEVROLET BEAUMONT, fully equipped, has just been completely checked by Esso Car Clinic Diagnostic Center and Government inspected. Beautiful silver frost exterior with matching blue interior. This immaculate unit can be purchased for $59 per month OAC or $2,395. 477-8491.

STRAIT MOTORS LTD.
1513 Quadra at Pandora
384-8191 "Reasonable Rates"

1965 AMBASSADOR, AUTOMATIC, power steering, power brakes, 62,000 miles, tested. $750. 382-5402.

BEAT RISING FUEL COSTS, 1973 Mini, $1,900. 478-8044.

1972 VEGA HATCHBACK. LOW mileage. Offers. 592-7625.

1972 VAUXHALL, 4-DOOR, 43,000 miles, radio, offers. 592-0946.

150 CARS FOR SALE

HORWOOD MAZDA
810 Johnson at Blanshard
385-1451
Dealer Licence D-00803A

Used Car Specials

76 VW RABBIT $4495
74 HONDA 3-Dr. AT $3295
73 MAZDA Pickup and camper $4295
73 RX3 Station Wagon AT $2895
72 TOYOTA COROLLA $1495
72 CORTINA GT $1995
71 VW BEETLE $1895
70 MAZDA 1800 sedan AT $1795
70 MAZDA 1200 Station Wagon $1395
69 CHEV ½ ton pickup $1095
68 DATSUN station wagon $1195
68 DATSUN Station Wagon AT $1395

NO REASONABLE OFFER REFUSED

COLWOOD LOT
1619 Island Hwy.
Across from Farmers Market
478-8211 Dlr. Lic. D-01264A
Tues.-Fri. 12-9
Sat. 9-5

75 MAZDA 1600 coupe
74 TOYOTA SR5
74 VOLKS BUG
73 BUICK CENTURY
73 MAZDA RX3
73 MAZDA COURIER
71 DODGE CHARGER
74 ASTRE wagon
68 VISTA CRUISER
ALL CARS CARRY PRICE TAGS

100% FINANCE O.A.C.
Bank of B.C.

De Pape

NEVER
NEVER NEVER Make The Mistake Of Buying Your Car Before You See Us!

72 CADILLAC, coupe, air
76 CORVETTE L-82
75 CORVETTE, Loaded
70 FIREBIRD Formula 400
71 FIREBIRD Formula 400
73 NOVA, auto., 18,000 mi.
70 VOLKS van sleeper
68 DATSUN wagon auto
75 IMPALA 4-dr. HT
74 DATSUN ½-ton auto
74 FIAT 124 Spyder
74 FIAT X-19 4-speed.
75 LINCOLN Mk IV, air
76 DATSUN 280Z 2+2
75 TRIUMPH TR6, tape
68 TRIUMPH GT6
76 ASTRE 5-speed
70 GALAXIE 500 V-8 auto.
70 BUICK Estate Wagon
74 MG Midget, low miles
74 DATSUN 260Z air, auto
74 AUDI 100LS 4-dr. auto
74 MAZDA RX4 wgn. auto
75 MAVERICK 4-dr., auto
75 PINTO 4-speed, radio
73 ASTRE, auto.
67 FORD VAN

Good Selection of Older Vehicles at Clearance Prices

100% BANK FINANCING O.A.C.

De Pape
DePape Motors Ltd.
760 JOHNSON ST. 384-8035
D-00264A

STATION WAGON IMMACULATE
66 Beaumont 327, auto, P.S., P.B., Rally wheels, only 39,000 miles. 478-2656.

1965 CHEV, IN GOOD CONDItion, with new 283 engine, standard trans, new shocks and paint, good tires, and extras. Asking $1000. 477-1529.

'74 CHEV MALIBU STATION wagon, power steering and brakes, low mileage as new condition, 477-9857.

EXCEPTIONAL MID SIZE 1966 Olds Cutlass, 2-door hardtop, automatic, power brakes, steering, $1,395 or offers. 384-6777.

1973 CELICA, EXCELLENT CONdition, 26,000 miles, Michelin radials, U.S. mags., $3,400, offers. 479-1725.

75 PLYMOUTH FURY STATION wagon, 7,000 miles, like new, 479-8839 after 5 p.m.

1968 TOYOTA, REBUILT ENgine. $750 firm. 656-6795 before 2 p.m.

'69 FORD 428 COBRA RACING engine, drive train, excellent condition. 384-6918.

DUNE BUGGY, CUSTOM, GOOD shape, trade for camper or sell. Leave number at 479-5178.

1964 SUNBEAM RAPIER, NEEDS work, $100. 479-8436. Phone after 5 p.m.

1953 CHRYSLER IMPERIAL, needs carburator, restorable. Best offer. 592-4228.

1974 MAVERICK DELUXE, EXcellent condition, automatic, 16,800 miles, $3200. 383-2393.

72 TOYOTA COROLLA, 4-SPEED, excellent condition. 40,000 miles. Offers. 477-9830.

HIGH PERFORMANCE. 1968 Dodge Coronet R.T. Good condition. Offers. 598-4856.

1973 DATSUN 510 2-DOOR, GOOD condition, $2150 firm. 656-2620.

1969 VW BEETLE, TESTED, 1500 c.c., tires, mags, etc. 652-2728.

64 AUSTIN OXFORD, EXcellent shape. $400. 383-4240.

65 CHEV PANEL, SAFETY INspected, $600. 382-5300.

1960 AUSTIN A40, RUNS GOOD, $300. 592-9770.

150 CARS FOR SALE

AMC

CLEAN-FRESH TRADES FROM THE AMC GOOD GUYS

70 DATSUN 4-door. New paint, 4-speed, radio. $1595.00

70 VOLVO 142 New paint, 4-speed, radio $1995.00

72 CAPRI Coupe New paint, automatic, radio $2295.00

73 DATSUN 601 Wagon, automatic, radio $3495.00

74 PONTIAC VENTURA Automatic, radio, etc. $3695.00

70 OLDS TORONADO Low mileage, loaded $3495.00

Plus Many More Guaranteed, Safety Tested and Clean Pre-owned Vehicles

BETTER HURRY—SEE YOUR A.M.C. GOOD GUY NOW
Bob Allison
Greg Trevor
Richard Bissett
Lou Guilbault

REG MIDGLEY MOTORS LTD.
736 Cloverdale
385-8756
Dealer Lic. D00247A

BCAA

Tested, reconditioned Pre-owned cars
1974 VOLVO 142
Auto. 2 Dr. Sedan, 12,300, 1-owner miles. AM-FM Radio. Virtually as new. Light yellow with cloth interior.
$5,495
Brian Holley
3319 Douglas 384-1161
D.L. 00903A

1971 FORD RANCHERO. A clean reliable multi-purpose automobile, well maintained and responsibility driven, power steering, power brakes, radio, deluxe gem top, trailer hitch, etc. Offers to $2,850. Evenings please, 382-8658 (private).

1973 AUSTIN MARINA, AUTOmatic, 4-Dr. Sedan. Dark green with tan vinyl interior. A very well cared for car with only 25,000 miles. $2,495. Please contact Frank Drew at Cornell Chev. Olds Ltd., 3050 Douglas St., Phone 385-5777 or (Res.) 656-3288. DL-00681A.

73 PINTO WAGON
Safety tested, excellent condition, automatic, low mileage, moving end of month. Accept best offer. 477-9897.

1972 TOYOTA CELICA, TOTALLY immaculate, mag wheels, radial tires, etc. $2285. Appointment to see, 384-1721, 477-0510. Sports and Classic Cars, 2825 Bridge. DL 13451.

1968 OLDS 98 4-DOOR HARDTOP, power everything including windows, air conditioning, everything works, excellent condition. 1 family car. $1,600 or offers. 384-6191 or 388-6275 pager 2551.

1963 IMPALA SS 2-DOOR HARDtop, 400 h.p. 396, turbo 400, shift kick. Both are rebuilt. Power steering, windows and brakes. Asking $1,300. Trades considered. 479-1455.

WEEKEND SPECIALS
1972 Pinto Squire Wagon $1985. 1969 Falcon $585. 1969 Cortina GT $385. 1965 Chev $75. Appointment to see 384-1721 — 477-0510 Sports Classic Cars, 2825 Bridge, D13451.

MINISTER TRANSFERRED, selling 1974 Pinto wagon, roof rack, radio, rear defogger. Sporty mags, racing mirrors, tachometer, 4-speed, rust proofed, immaculate. 598-6969.

1973 GREMLIN "X" COMPLETE Levi Package, 6-cylinder engine, air conditioning. Rear window air deflector. Must be seen to be appreciated. Mint condition. Please call. 477-0047, after 5:30 p.m.

68 METEOR WAGON, SMALL V-8, automatic, power steering, mechanically excellent. Good body. Needs 2 tires and paint. $600 or offer. 383-2775.

68 BEAUMONT, 2 DOOR, 307, V-8, automatic, power steering, mags, new exhaust system. Good condition, $2195 or nearest offer. 479-7650.

73 CADILLAC SEDAN DEVILLE. Locally owned and driven. Top condition. Cinnamon in colour. Many options. Can be seen at 2985 Foul Bay, or phone 598-2581.

'73 DODGE CHARGER SE 400, 4 barrel, metallic blue, bucket seats, Cragers, automatic, 26,500 miles. P.S., P.B., $3895. 478-7881.

1972 DODGE CHARGER, 2 DOOR, 318, very clean, four channel stereo. 595-7946. Ask for Ron Friesen.

1964 COMET, 2 DOOR, HIGH performance V-8, cam, headers, etc. Highest offer, 382-5432 or 386-7194.

1974 DODGE DART SPORT, 6-cylinder, standard transmission. Excellent condition. 477-0245, after 5.

1972 VEGA HATCHBACK, AUTOmatic, 35,000 miles, $1,300. 384-4346, after 6:00.

1973 DATSUN 1800, 2-DOOR hardtop, radio, 24,000 miles, asking $2,500 or offers. 478-9830.

66 VW FASTBACK, REPLACED major components recently, $900. Sooke 642-3422.

'74 DATSUN 610 SPORT, 8-track, excellent condition, 17,000 miles, call Don 595-1896.

1966 MUSTANG CONVERTIBLE, 6 cyl. auto, economical and reliable. Asking $900. Phone 246-4572.

'65 BUICK RIVIERA, AS IS. Offers. 382-3290.

71 TOYOTA. OFFERS. Phone 386-1748.

'67 NSU PRINZ 1000, $300. 479-9230.

1973 DATSUN 610 STATION Wagon. $3200. 656-5214 after 5 p.m.

1974 CAPRI 200, 24,000 MILES, 31 mpg, 4-speed. $3,300. 642-3380.

67 COUGAR XR7, 289 HIGH PERformance. 478-1642.

61 FORD FALCON, NEEDS work, $75. 652-2929.

150 CARS FOR SALE

VICTORIA DODGE CHRYSLER ON YATES

"HAS THE BEST FOR YOU"

3 Years Oil Changes As Per Manufacturer's Specifications

When you buy a 1971 Car or Newer

WE GIVE YOU
30 Days or 1,000 Miles
100% Power Train Warranty
At No Cost To You

EXAMPLE:
1975 VW Rabbit, low mileage, mint condition $4295

BUSINESS IS GREAT—SO GREAT that we are desperately SHORT of GOOD USED UNITS

LARGEST TRADE-IN ALLOWANCES for good premium units now being allowed

VICTORIA DODGE CHRYSLER
819 YATES 384-8174
Hours Mon.-Fri. 9-9, Sat. 9-6
Dealer Licence No. D00867A

INFLATION FIGHTERS

73 SUPER BEETLE	$2210
72 CELICA	$1949
70 POLARA Auto.	$947
70 TORINO	$1747
69 SKYLARK Auto.	$936
69 VIVA Stn. Wgn.	$379
68 METEOR	$755
68 IMPALA	$718
67 BARRACUDA Auto.	$897
67 OLDS Auto.	$711
67 VW Fastback	$549
66 CHEV. Convertible	$299
66 CHEV. ½-Ton	$912
66 METEOR Stn. Wgn.	$511
64 CORVAIR	$320

QUALITY CARS Reconditioned and Government Safety Tested

Palm Motors
2936 DOUGLAS AT BURNSIDE
D-00641A 386-8385

URGENT, MUST SELL: 65 MINI Woody, 7,000 miles on rebuilt 1100, semi-race, new brakes, clutch, complete new exhaust. Needs some work. Extra Cooper trans and heads. Offers on $1100. 598-1109 after 6.

LEAVING COUNTRY —MUST SELL
1975 Gremlin, low mileage, economical 6-cylinder, 3-speed, radials, 1 year full AMC warranty. First offer to $4,000 takes. Phone 592-3820.

1975 TOYOTA COROLLA 1200, standard, 15,700 miles, radial tires, block heater, radio, tape deck, seat covers, excellent condition. $2600. 592-1513.

RUNS GREAT AND LOOKS clean, 59 Hillman Minx, tested to May '77, $175 or? 60 Hillman station wagon, runs great, 4 on the floor, needs attention, $50. 386-3886.

'71 SUBURBAN CUSTOM FURY Plymouth station wagon, power equipped, 54,000 miles. $2900. 479-5598 or 384-4580.

'74 MOTOR AND TRANS IN '68 Viva H.B. 10,000 Mi. 175 lb. Head pressure. Clean economy with utility. Asking $750.00 598-6668.

73 VEGA HATCHBACK, 40 M.P.G. highway, over 30 m.p.g. town, 4-speed, good condition, offers to $2,000. 652-3120.

ECONOMICAL '69 MUSTANG fastback, clean throughout, automatic, power steering, $1,875 or best offer. 592-4698 after 6.

59 HILLMAN MINX, GOOD motor, needs starter, fixable or parts, $75 or offers. 385-5808, after 6.

1971 MAZDA, RADIO, LOW MILEage, good condition, 12,000 mile engine warranty. $1495. 477-9879 after 5.

'64 IMPALA S.S., GOOD INTERIor, excellent running condition, economical 6-cylinder, offers after 4. 478-3179.

1966 CHEVELLE STATION wagon, 6-cylinder, good transportation, $250. Offers? 658-8927; 658-5216, evenings.

1976 HONDA HATCHBACK, SIDE molding, floor mats, roof rack, 7 months left on warranty, $3,500. 656-5806.

1965 BUG, GOOD BODY AND running condition. 384-8944 anytime.

1967 RAMBLER REBEL. RELIable transportation, 6-cylinder, 2-door, 78,000 miles, $300. 386-9429.

1965 SUNBEAM MINX 4-DOOR, standard, excellent condition, $495. 386-2861.

1971 VAUXHALL. GOOD CONDItion, new tires, complete overhaul. Offers. 656-3270 after 6.

REDUCED KARMAN GHIA, 1968, must sell, excellent body and engine. $1350. 478-8007.

1970 FORD MUSTANG FASTback, 351 Cleveland, must sell. Offers. After 5 p.m. 384-8547.

1973 GRANDAM, 37,000 MILES, immaculate condition. $4,200 or best offer. Phone days 479-2425.

1972 PEUGEOT 504, SUNROOF, automatic transmission. $2,800. 478-6287.

'73 VEGA G.T. HATCHBACK, 4-cylinder, automatic, many extras. 592-4531.

'74 HORNET, 4-DOOR, RADIO, power steering, automatic, 21,000 miles. $3,200. 595-1091.

SMALL 66 PLYMOUTH STATION wagon, fully powered, runs well, offers on $465. 478-7898.

150 CARS FOR SALE

EMPRESS Pontiac Buick LTD.

PONTIAC BUICK GMC TRUCK

I-W
12 Mon.-12,000 mi. Power Train Service Agreement Available on the Majority of our Used Cars and Trucks!

75 Astre H-back, At.	$3595
75 Ventura 4-Dr., At.	$4595
75 Le Mans 4-Dr., At.	$4795
75 Le Mans Sp. Cpe. At.	$5195
74 Ventura H-bck., At.	$3995
74 Ventura 4-Dr., At.	$4095
74 Luxury LeMans, Air.	$4595
74 Grand Prix	$6495
74 Grand AM, Air	$5695
74 Catalina 4-Dr., At.	$3795
73 Catalina Wgn., At.	$3295
73 Catalina 4-Dr. Ht.	$3695
73 Grand Prix, At.	$5495
72 Pontiac Ht., Air	$3295
72 Le Mans Wgn. At.	$3595
71 Le Mans Wgn. At.	$3095
70 Pontiac 4-Dr., At.	$2145
70 Catalina Ht., At.	$1795
69 Pontiac 2-Dr. At.	$1695
68 Beaumont, Buckets, At.	$2295
75 Century, 4-Dr., At.	$4895
75 Century, 2-Dr., At.	$4895
74 Le Sabre, Ht., Air.	$5995
74 Le Sabre, Ht., At.	$4795
71 Skylark, 4-Dr. sdn.	$2895
71 Centurion Ht., Air.	$3495
70 Le Sabre Ht., Air.	$1895
68 Wildcat, At.	$1595
68 Riviera, At.	$2895
66 Skylark Ht., Air	$1795
74 Nova, 4-Dr., At.	$3895
73 Impala Ht.	$3295
72 Chevelle 2-Dr., Ht.	$3295
72 Chevelle 4-Dr., Ht.	$2895
72 Cutlass 2-Dr., At.	$3395
74 Cutlass Supreme	$4795
71 Cutlass, 2-Dr., At.	$2895
71 Bel Air, 2-Dr.	$2595
73 Pinto 3-Dr., At.	$2495
73 Mustang, At.	$4395
71 Galaxie '500,' At.	$2495
67 Ford Ltd., At.	$1795
75 Datsun '710' 4-Spd.	$3895
74 VW Dasher, 4-Spd.	$4295
74 Volvo Wgn., At.	$6595
73 Celica 2-Dr., At.	$3395
75 Gremlin, 2-Dr., 3-Spd.	$2795
75 Coronet 4-Dr., At.	$4595
74 Duster,2-Dr., At.	$3795
70 Polara 2-Dr., At.	$1895
71 Hornet 4-Dr., At.	$1995
74 Jimmy 4x4 At.	$6995
74 GMC Sprint, At.	$3995
72 Datsun p.u., 4-Spd.	$3495
72 Ford ½-ton, At.	$3495
70 GMC Suburban, 4x4	$3695
74 Chinook, 30' Fifth Wheel trailer	$9995

Largest Selection of Top Quality Used Cars in Our History! We Have Many, Many More Used Cars, Not Listed, Presently in Stock For Your Selection!

EMPRESS
PONTIAC BUICK GMC TRUCK
Pontiac Buick LTD.
382-7121
2867 DOUGLAS AT TOPAZ
Dealer Lic. D01227A

IMMACULATE 1966 BUICK SKYlar, 4-door, hardtop, power steering, radio, 60,000 original miles, like new condition. 642-3152, after 7.

ECONOMY SPECIAL
Must sell, '71 Austin 1300, new brakes, tires and battery. Bucket seats, radio, 4-speed trans. 39 M.P.G. $1,000 firm. 383-6358.

'74 TOYOTA COROLLA SR5, 5-speed transmission, reclining seats, all new tires, tested 'til April '77, $2,795. or trade for cheaper truck. 478-6608, 383-6633.

EXCEPTIONALLY CLEAN 1969 4-door Volvo with recently completed major engine rebuild. Radial tires. Open to offers. Phone days, 388-4416, evenings, 598-7029.

MUST SELL — 1970 MAVERICK Sport, 2 door, 6 automatic, radio, new tires, recently painted, new brakes, a sharp looking automobile. 384-2452.

LEAVING TOWN, RARE 1968 Ford XL convertible. New engine, 5,000 miles. New paint. Many extras. All power. Best offer. No. 10—850 Admirals Road.

1973 OLDS CUTLASS SUPREME, power steering, power brakes, power windows, factory and white bucket seats, 25,000 local miles. $3900 or best offer. 592-1015.

1969 FORD GALAXIE, EXcellent condition, 4 door, power steering, power brakes, radio, 48,000 miles, $2095. 388-9626.

'66 VALIANT SIGNET, 2 DOOR hardtop, 318 automatic, bucket seats, console, 8 track and new tires, $1000 firm. 384-6330.

'63 CHEVY II NOVA SS CONvertible, auto, radio, console, buckets, very good condition, $800. 384-3409 or 478-9706.

RARE, 1965 CHEV SS, V8 AUTOmatic, power steering, power brakes, buckets, good condition $1000. 478-4978.

'71 PINTO, NEW CLUTCH AND radial tires, just tested, 34,000 miles, excellent condition. Offers. 652-1345.

AUDI 100 LS 1973
Red, standard transmission, 27,000 miles, well maintained, records. $4,000. 592-1191, 595-1222.

'69 ACADIAN 2-DOOR, NOVA type, V8 automatic, buckets, $1,950 or offers. 478-1019.

63 FORD GALAXIE, GOOD transportation, $200. 595-6627 after 10 Saturday or Sunday.

MOVING, MUST SELL 1971 AUStin America, standard, 37,000 miles. 383-5458.

'65 ACADIAN V8, $800. 383-0344.

150 CARS FOR SALE

YOU CAN EXPECT A Great Deal From . . .

Cornell

CHEV/OLDS
Cadillac
CHEVROLET TRUCKS
Sales/Service 385-5777

OPEN 'TIL 9 P.M.

ISLAND'S FINEST SELECTION

"Your Reasonable Offer Accepted"

75 OLDS Cutlass 2-dr. V-8, auto., radio, power steering, power brakes $4695

75 VEGA Hatchback, auto., radio. $3495

74 DODGE Coronet Station Wagon, V-8, auto., radio, power steering, power brakes. $3495

74 AUSTIN America 4-dr. 4-speed, radio. $2995

74 MERC. Bobcat Station Wagon, auto., radio $3495

74 FORD Custom Station Wagon, V-8, auto., radio, power steering power brakes. $3195

74 VOLVO 142 4-Dr. Fuel Injection $4995

73 CADILLAC Coupe de Ville, V-8, auto., radio, power steering, power brakes, air. $7295

73 OLDS Custom Cruiser Station Wagon V-8, auto., radio, power steering, power brakes. $4,795

73 CHEV. Station Wagon, 9-passenger V-8 auto., radio, power steering, power brakes. $4195

73 VALIANT Scamp 2-dr. hardtop, 6 cyl., auto., radio, power steering. $3295

73 TOYOTA Celica 4-speed, radio. $3095

72 MUSTANG Mach I V-8 auto., radio, power steering, power brakes. $3195

71 OLDS Delta Hardtop, V-8 auto., radio, power steering, power brakes, power windows, air. $3495

71 MATADOR Hardtop, V-8, auto., radio, power steering. $2195

71 PLYMOUTH Fury II Hardtop, V-8, auto., radio, power steering, power brakes. $2195

CORNELL
CHEV-OLDS LTD.
3050 Douglas — 385-5777
Dealer Licence D-00681A

B & B CAR SALES

LOW OVERHEAD LOW PRICES
3233 DOUGLAS ST.

63 PONTIAC	$ 100
63 FALCON Auto.	$ 100
64 CHRYSLER Auto	$ 225
64 PONTIAC Auto	$ 225
65 CHEV. ½ Ton	$ 475
65 RAMBLER Auto	$ 375
65 VW Beetle	$ 875
65 TOYOTA	$ 375
65 SATELLITE Convert.	$ 875
65 CHEV. Wagon	$ 125
66 FALCON Coupe	$ 375
66 SKYLARK	$ 995
66 DATSUN Wagon	$ 375
66 CHEVELLE Htp	$ 875
66 RAMBLER	$ 575
66 VAUXHALL Wagon	$ 375
66 PONTIAC Auto	$ 375
66 BUICK	$ 475
67 OLDS Htp.	$ 675
67 SKYLARK	$1375
67 RAMBLER	$ 450

385-4121 385-4533
B. BOND D-00794A J. BARNES

FORD 1968 STATION WAGON. automatic, power steering, power brakes. What offers? Phone 477-6415.

1963 FORD FAIRLANE SEDAN. V8 automatic, tires, glass, body, transmission. In good condition. Running order. $250. 382-8015.

1970 Z28 CAMARO. NEW ENgine, points, brakes and much more. $3950. 479-2035 or 478-8377. Ask for Wayne.

1970 MACH I, 351 CLEVELAND. $2,500 or nearest offer. Phone between 4 and 6, 478-6175.

'68 SKYLARK 2 DOOR. GOOD condition. Must sell! $875 firm. 479-4865.

SELECT MOTORS
950 YATES
382-8321 384-1322

1959 CHEV STATION WAGON, tested, 6-cylinder standard. Very dependable. 479-1772.

1972 CORTINA 2-DOOR, 4-SPEED, radials, tapedeck. Offers? 479-3010 after 4.

1970 SUNBEAM ARROW 4-DOOR, automatic, 25,000 miles, $1545. 598-1305.

68 AMX, TOP CONDITION, 350 motor. 383-7010 between 5 and 8 p.m.

1964 ACADIAN SPORT DELUXE convertible, good condition, asking $950 or best offer. 642-3998.

1961 SUNBEAM RAPIER FOR parts or whole. 382-5764 after 6 p.m.

1969 VIVA, FAIR CONDITION, good mileage, $500 or best offer. 478-7441.

72 DATSUN 510 STATION wagon, $1275, or offers. 382-7864.

68 VOLKSWAGEN BEETLE, $1,250. 479-1578.

150 CARS FOR SALE

THREE POINT MOTORS

Mercedes-Benz
DATSUN

75 PONTIAC Grand Am $5,995
75 VW SCIROCCO Very sporty $4,995
75 TOYOTA Smart Corona $4,695
74 DODGE Sharp Swinger $4,195
74 OLDSMOBILE Like new Omega $3,995
74 TOYOTA Hilux pickup $3,595
74 PINTO Runabout $3,195
74 DATSUN Economical B210 $3,195
74 AUSTIN Marina $2,995
74 ASTRE Reduced to $2,995
74 VEGA Reduced to $2,995
73 FORD Torino hardtop $3,295
73 TOYOTA Corona hardtop $3,145
73 GREMLIN Sporty $2,995
73 TOYOTA Hilux pickup $2,895
72 LANDCRUISER Toyota $4,295
72 VW 411 Really nice, roomy sedan, sun-roof, radials $2,995
72 PEUGEOT Silver 504 $2,995
72 TOYOTA Hilux pickup $2,895
72 DATSUN Economical 1200 $1,995
72 MAZDA Economical 1200 $2,195
71 TOYOTA Corolla 1200 $1,995
70 MAZDA 1500 sedan $1,595
70 TOYOTA Automatic $1,595
68 DATSUN 1300 sedan $1,795
68 DODGE Station wagon $1,095

OPEN 'TILL 9 P.M.

2620 GOVERNMENT at HILLSIDE
385-6737
Dealer Licence D-00740 A

HONDA

HONDA car centre

Buy With Confidence 7-Day Money-Back Guarantee

BARGAIN PRICES

1967 TOYOTA Corona 4 Dr. Sedan Automatic, Radio. Low mileage, well cared for car $ 995

1969 CORTINA 2 Dr. Sedan. transportation $ 795

1970 SUNBEAM Alpine Maroon 2 Dr. Hardtop. Above average condition $ 895

1973 PINTO — Hatchback, 4-speed with radio. Low mileage $2395

1974 HONDA 2 Dr., automatic, orange with black vinyl roof. Excellent condition $2695

Honda Car Centre
Yates at Quadra
Dealer Lic. 846A

BCAA

Tested, reconditioned, pre-owned cars
1974 FIAT X19
Bertone Spyder. Choice of 2, Sunset orange or lime green.
$4,795
Brian Holley
3319 Douglas 384-1161
D.L. 00903A

1970 PONTIAC 2-PLUS-2, HARDtop, 53,000 miles, bucket seats, console, etc. 1 local owner, absolutely immaculate. $2,185. Appointment to see 384-1721, 477-0510 Sports Classic Cars 2825 Bridge, D13451.

69 LTD., V8, AUTOMATIC, power steering, power brakes, good condition, $1400. 478-9858.

1970 FIAT 124 COUPE 5 SPD., RAdials, 57,000 miles, 30 mpg. Great shape. Offers. 384-1607 after 5.

1972 VW SQUAREBACK, IMMACulate condition. $3,200. 479-7825.

150 CARS FOR SALE

DOUGLA(S) VOLKSWAGEN

D O U G L A
VOLKSWAGEN
PORSCHE
AUDI

SEE OUR SHOWROOM DISPLAY!
SPECIAL EDITION "Silver Fox" & Scirocco

PREMIUM USED

75 VOLVO 145 DL wagon, automatic. Only 10,000 iles! miles! $6495

74 VW DASHER sedan. Automatic, low mileage, and balance of factory warranty. $4295

74 VW DASHER station wagon. Automatic, 19,000 miles, and balance of factory warranty $4795

74 VW CAMPER conversion. Fiberglass top and low miles! $6495

73 DATSUN pickup, with low mileage! $2495

73 VW SAFARI camper. Automatic, and fully equipped. $6595

72 VW CAMPER conversion. Fully equipped. $4495

71 VW WESTFALIA camper. Fully equipped and ready to go! $4795

70 VW CAMPER conversion $2995

69 VW CAMPER conversion $1995

100% FINANCING O.A.C. SCOTIA PLAN

Douglas Volkswagen Ltd.
Porsche - Audi
3329 Douglas Street
388-5466
Dealer Licence 00341A

1968 JEEP 47 RUNNING GEAR, fiat head, 4-cylinder motor, new Warn hubs, desert dog tires, needs some work. $1,800 firm. 385-5533.

1964 CHEVROLET IMPALA 2 door hard top, excellent, all power, new paint, brakes, exhaust, rubber, tested. 382-6943 or 382-7271.

1973 MACH I MUSTANG, POWER windows, power brakes, power steering, 351 V-8 4-barrel. 595-2003. Must sell.

1972 CORTINA 2000L, RADIO, spare snow tires, very good condition. Must sell, $1600 or best offer. 384-5603.

1973 CELICA, 25,100 MILES, very nice shape. $2900 to $3200. Best offer accepted. 384-7401 after 5.

MOVING, MUST SELL 1973 RANchero, many extras, excellent condition, $3500. 384-0969 after 5.

1969 TOYOTA CROWN DELUXE, low mileage, very clean. $1895. 595-8471.

RED 1951 PONTIAC, NEW paint, tested 'til April '77, mechanically sound. Best offer. 383-8875.

1973 AUSTIN MARINA 4 DOOR, radio, radials, well maintained. 743-5942.

1956 ROVER 90, EXCELLENT condition, passed city test, offers. 478-0030.

1966 VW FASTBACK, LOW MILEage, reliable, good condition, $950. 479-8549, evenings.

1965 VW STATION WAGON, radio, gas heater, mechanically sound. 477-9896.

'66 MUSTANG, 200, 6, 3-SPEED standard, low mileage, asking $1,400. 382-6617.

1975 HONDA CIVIC, IN MINT condition, 10,000 miles, $2900. 382-4177.

$1295. 1970 DATSUN 510 STATION wagon, 1600 cc, automatic, radio, reliable. 478-0264 after 4 p.m.

1967 CHEVY II NOVA SS, EXcellent body, interior, motor needs work. Offers. 595-6512 after 5:30.

'73 MAZDA RX-3, 30,000 MILES, excellent condition, $2,200. 595-8992 or 479-2529.

MUST SELL 1966 BEAUMONT sport deluxe, 283, headers, vinyl top, mag wheels. $1,400. 598-7791.

'73 CHEVELLE SS, AUTOMATIC, power steering, power brakes, air, and more. $3,995. 385-4577.

REPOSSESSED 1972 DATSUN fastback. Inquiries to Don 384-8161 or evenings 386-0661.

1969 BEAUMONT, 2-DOOR HARDtop 307 Automatic. Excellent condition. 477-5980.

71 FIRENZA VAUXHALL, 35,000 miles, needs clutch. Highest offer takes. 478-3398.

1967 CONTINENTAL. LUXURY ride, all options, needs attention. $895. 598-8134.

EXCELLENT '74 VEGA HATCHback, 14,000 miles. Shirley, 388-5555; after 5, 382-5659.

1960 CORVAIR AUTOMATIC. $300 or best offer. 477-8035.

MUST SELL, 69 FIREBIRD. 350 4-speed. 478-2737, after 5.

1968 DELUXE VOLKSWAGEN $1200. Must be seen. 386-6593.

'68 VW BEETLE. $950 OR closest offer. 382-9885, 6-9 p.m.

RAMBLER, RUNNING CONDItion, $100. 478-1610.

73 MERCURY COUGAR XR7, 29,000 miles, all options. 478-2732.

1975 GREMLIN, $2,600 OR NEARest offer. 656-1121 local 04.

150 CARS FOR SALE

ENSIGN CHRYSLER PLYMOUTH

GOOD NEWS CARS!

ON SALE NOW AT ENSIGN

BRAND NEW 1976 Plymouth Fury Sedan
Slant 6 Motor
Automatic
Power Steering
Custom Radio
Electric Defogger
Whitewalls
wheel cover
No. 4016
Reg. Price $5559
Good News Price $4994
Or
No Down Payment
$145 for 48 Mths.

NEAR NEW 1975 Plymouth Fury Sedan
318 V-8 Motor
Automatic.
Power Steering and Brakes
Custom Radio
Rear Defogger
Whitewalls
Wheel Covers
No. 8812 Driven 8860 Miles
Reg. Price $4995
Good News Price $4495
OR
No Down Payment
$130 for 48 Mths.

Used Cars Great Selection
68 Dodge Dart
68 Ply. Belvedere
69 Ply. G.T.X.
69 Pontiac Wagon
70 Ford Custom
70 AMC Hornet
70 Chrysler
71 TR6 GT
71 Olds Cutlass
71 Ply. Satellite
71 Ply. Wagon
71 Chev. Impala
71 Montego
72 Satellite
72 Datsun 510 S.W.
72 Dodge Colt
72 Pontiac Lemans
73 VW Wagon
73 Chrysler Wagon
73 Datsun 610
73 Fiat 128
73 Sebring Plus
73 Ford Maverick
73 Chrysler Newport
74 M.G.B.
74 Crestwood S.W.
74 Matador
74 Astre Hi-Back
74 Merc. Bobcat
74 VW Bug
75 Ford L.T.D. Wagon
75 Honda
76 Vega S.W.

Plus Many, Many More

ENSIGN
Chrysler-Plymouth Ltd.
DOWNTOWN YATES AT COOK
Dealer licence number D495A
386-2411
Open Weekdays Till 9:00

'74 VEGA HATCHBACK, STANdard shift, 18,000 miles, like new, $2700. 477-0251 before 7 p.m.

1973 VOLVO 164 E. EXCELLENT condition, leathr seats, air conditioning, $4,750. 479-4947.

1968 PLYMOUTH 318, TAPE deck and trailer hitch, 478-6388 after 4.

LIKE NEW, 1974 GREMLIN, X304, V-8, standard, extras, $3595. 658-1046.

'69, 2 PLUS 2 PONTIAC CONvertible, '69 Acadian, both automatic, 478-4017.

'64 BUICK SKYLARK, GOOD rubber, runs well, best offer. 386-6539.

'71 DATSUN STATION WAGON. Good condition, 4-speed, roof rack. 642-3320.

67 CAMARO, NEW, 327-350 H.P., 4-speed, many extras, $3,495. 382-0080.

MUST SELL. '74 PLYMOUTH Satellite Station Wagon, standard shift, $2,100. 382-8362.

58 MERCEDES 220S, FOR PARTS. $300. 382-5300.

150 CARS FOR SALE

Speedway MOTORS LTD.

AUDI PORSCHE VOLKSWAGEN

THIS WEEKS ECONOMY SPECIALS

66 MGB
4-speed, blue convertible
WAS $1995 NOW $1595

69 VOLVO
2-Dr., 4-speed, Radio,
WAS $2195 NOW $1695

62 VW
Camperized Van
WAS $1295 NOW $895

76 Rabbits & Sciroccos ON DISPLAY

AT DEALS THAT CAN'T BE BEAT

DOWNTOWN
971 Yates Street at Vancouver
Dealer Licence No. D-00486A
385-2415

S&H TOYOTA

75 TOYOTA COROLLA 4-dr. automatic $3395
75 DATSUN B210 2 dr., low miles $3295
74 TOYOTA COROLLA 2-dr., automatic $2795
74 TOYOTA HILUX Pickup $3195
74 PINTO WAGON A.T., one owner $3395
73 TOYOTA CORONA 4-dr., automatic $2995
73 TOYOTA COROLLA 2-dr., 4-speed $1995
73 TOYOTA MKII 6 cyl., A.T., P.S. $3995
72 FIAT SPORTS 2-door, vinyl roof $2195
72 VOLVO, 164-E 4-door automatic $4895
71 VALIANT 4-door, automatic $2595
71 DATSUN 510 4-door, 4-speed $1895
71 MAVERICK 4-door, automatic $2395
71 PONTIAC VENTURA 2 dr., 6, auto. $2495
68 TOYOTA COROLLA 2-door, 4-speed $1095

Saunders and Hitchman
Sales & Service Ltd.
2040 Cadboro Bay Road
At Fort and Foul Bay
Dealer Lic. 00566A
592-2471

Wille Motors

75 TOYOTA, 2 Dr.	$2895
74 FORD F-100 pickup	$3295
74 PONTIAC Grand Prix	$5595
74 COUGAR XR7	$4595
73 BUICK LUXUS	$3895
72 CHEV. E.W.	$2895
72 TOYOTA 2 door	$1495
72 GRAN TORINO	$2595
72 SUPER BEETLE	$2395
71 MUSTANG F-back	$2395
71 TORINO Squire	$1995
71 TOYOTA	$1495
70 SPORT FURY S.W.	$2795
69 FARGO	$2195
68 CORONET S.W.	$1295

MORE TO CHOOSE FROM
OPEN 9 A.M. TO 8 P.M. DAILY
WILLE MOTORS LTD.
Dlr. D-13-645
3240 Douglas at Cloverdale 382-2313

MOVING TO U.S. 1974 MUSTANG II, automatic, power steering, defogger, radio, radials, $3200. 478-0116.

1971 BUICK SKYLARK CONvertible, all power, new trans, beautiful condition, asking $2,575. 477-0076 evenings.

LEAVING TOWN. MUST SELL. 1974 Toyota Corolla. Immaculate condition. Only 15,000 miles. $2,700. 382-1632.

70 CHEVELLE S.S., IMMACUlate condition, P.S., P.B., best offers. Phone collect after 6. 746-6219 Duncan.

1962 PONTIAC, 4-DOOR, $150, good running order, needs clutch. 529 Selkirk. 388-6110.

'60 CHEV., TESTED, GOOD transportation, $250. Phone between 5-7 p.m. 384-2972.

1968 OLDSMOBILE CUTLASS convertible, 4 speed, 4 barrel carb. Phone 477-5817 after 6 p.m.

'69 DODGE DART GT, 2 DOOR hardtop, 340 V8 automatic, $1200 firm. 478-6259.

MUST SELL. 1969 VAUXHALL Viva SL, automatic, radials, many extras. 478-6688.

1967 CORONET, P.S., P.B., P. windows, tested. V roof, buckets. $895. 382-9918.

1970 DATSUN 510, 2 DOOR, AUTOmatic, radio, new retreads. $1105. 595-1086.

1953 VAUXHALL, $50. Phone 385-4328.

150 CARS FOR SALE

METRO TOYOTA

USED CARS RECONDITIONED TO B.C.A.A. SPECIFICATIONS!

100% - 12 MO. POWER TRAIN WARRANTY WITH THE MAJORITY OF THESE CARS!

70 VW Beetle
71 Torino
73 MK II Wgn.
75 Gremlin 'X'
75 Astre Wgn.
73 Jensen Healy
73 VW Camper
73 Ventura Sprint
75 G.M.C. Van
75 G.M.C. Sierra Grande
75 Corolla 5 Spd.
73 Torino 2 Door
70 Datsun AT
69 442
73 FJ 40
73 Ranger XLT
66 Isuzu
65 Isuzu
74 Celica G.T.
74 TR6
74 MGB
73 Alpha Spyder
76 Gremlin, AT
74 Ford F100
74 Mercedes 450 SL
73 Corolla
71 Dodge Colt
74 Corona
74 Charger
74 Audi Fox
70 Sprinter
73 Capri
70 BMW
71 Buick
70 Dodge Pickup
72 Monte Carlo
73 Volvo
75 Celica
74 VW 'Thing'
76 Alfetta
73 Torino Wgn.
73 Datsun 610
75 Datsun 710
70 Swinger
72 VW 411
70 Corona Mk. II
72 Pinto
69 Scout
66 Rover
65 Malibu

100% FINANCING AVAILABLE O.A.C.
AND REMEMBER!
NO REASONABLE OFFER REFUSED

Open 9 a.m. - 10 p.m.

CALL NOW! 386-3516
Metro Toyota Ltd.
625 Finlayson
Dealer Lic. 00431A

METRO TOYOTA

1974 CADILLAC
46,000 miles, one-owner car, like new, complete Cadillac equipped, $6,900. Telephone 388-7818, extension 236, or see at No. 930 Washington St.

RARE
1971 Olds 442, W30 model, shift kit, Holley, Hooker, Accel, just tuned, just tested, mostly highway miles. Must see. 479-3718 or view at 107 Kingham Pl.

1975 HONDA CIVIC
Hatchback, like new. Under 11,000 miles. Call 652-3501 after 6 p.m. 386-3841 days, ask for Warren. $3250.

1969 CHEV IMPALA
Power steering, power brakes, 63,000 miles. Reasonable offers. 478-2245, 9-5, ask for John.

1964 CHEV STATION WAGON. Excellent motor and transmission. Needs minor work. Cheap. 386-7006.

1967 FORD RANCH WAGON. Must sell this week. Any reasonable offer. 477-4740.

1968 VIVA AUTOMATIC, RADIO. Asking $775. Phone 479-8344 after 4.

'72 DODGE COLT, CUSTOM paint, ET mags, tach., excellent condition. $1650. 478-7573.

IMMACULATE 1961 CHEV. sedan, 6 standard, tested must be seen. $400 firm. 386-3650.

'71 PINTO, LADY DRIVEN, $1650. 748-3447 or 746-4052.

'73 Z28, 4 SPEED, $4800. 748-3447 or 746-4052.

'69 CHEVROLET CAPRICE, V-8, 350 cu. in., 40,000 miles. 642-3616.

'71 DATSUN, LOW MILEAGE, clean. Call after noon. 595-1897.

150 CARS FOR SALE

COUPE DE VILLE
Beautifully maintained 1964 Cadillac, full power, ideal car for travel trailer or conversion. $1295. Phone 384-5281.

1976 OLDSMOBOLE
OMEGA Brougham 2-door, every option except air, low mileage. Immaculate condition. Full warranty. $5900. 479-7645.

73 FORD CUSTOM 500 2-DOOR hardtop, automatic, power steering, power brakes, tinted glass, defogger, etc. 42,000 miles, $2,100. 385-8700, 9-5 p.m.

1968 CHEVY II NOVA, 283, M21 Muncie 4-speed 4:11 gears, big boots, headers. Must be seen. Evenings 595-8616. Might consider van or bike in partial trade.

1971 VW BEETLE, SEMI-AUTOMATIC, 1500 cc, radial tires, snow tires, 37,000 miles, good condition, properly serviced, runs excellently, $1800. 598-8552.

1970 AUSTIN AMERICA, 49,000 original miles, as second car. Excellent inside and out. Radio. Best offer over $1350. Phone before noon Sunday. 477-4754.

1971 PINTO 2000 CC, 4-SPEED, deluxe model, original owner used as second car, 35,000 miles, new radials, $1795. 656-6382.

1970 CHEV IMPALA 4-DOOR hardtop, V-8, automatic, power steering, power brakes, best offer. 477-8035.

1974 PINTO WAGON, LOW MILEAGE, $2,850. Phone 658-8859 or 386-8396.

1971 TOYOTA 1600 DELUXE. AUTOMATIC, bucket seats. Only $1,095. 477-0968.

1969 VIVA, 28,000 MILES, 1 owner, good condition, $600. 477-4973.

74 CAPRI 2800, ONLY 7,800 miles, tape deck, radio, excellent condition, $4,200. 382-8035.

'74 JAVELIN AMX, MOVING must sell, best offer. No reasonable offer refused. 384-7089.

CHEAP
'64 Valiant, slant 6, runs, as is $99. 383-2116, after 6.

69 NOVA, TORQUE AUTOMATIC, radio, good condition, low mileage, good buy at $1800. 479-8026.

MUST SELL 1972 TOYOTA CELICA, excellent condition throughout. 598-8423.

1974 VEGA STATION WAGON, 16,000 miles, excellent condition, must sell. 656-6392.

1963 VW STATION WAGON, NOT running. Offer. Phone 386-7138 after 6.

1962 VALIANT STATION WAGON, automatic, 6-cylinder, radio, good condition, $300. 478-9706.

1968 FORD XL, 390 AUTOMATIC, good shape. Offers 382-2296, 478-2141.

1968 CADILLAC COUP DE VILLE. Closest offer to $1650. 477-6518.

1970 TOYOTA MARK II, REALLY tidy shape, $995. 385-1804 after 5.

1968 VW BEETLE, GOOD CONDITION, $1000. 479-1809.

1962 VW SEDAN, $350, GOOD condition. 383-6357.

1971 TOYOTA CORONA MARK II station wagon, $1650. 384-7078.

'71 DEMON, 318, V-8, 3 SPEED, good condition, $2,195 or ? 656-3775.

1968 BUICK 4-DOOR HARDTOP, A-1 shape, $1200 or offers. 384-8864.

51 CADILLAC, BEST OFFER. 383-8202.

'73 MINI FOR SALE, HIGHEST offer. 479-8451 between 3-4:30.

151 SPORT, IMPORT CARS

MUST SELL, 1956 CORVETTE roadster. Very good condition. For more information phone 338-5550 after 6 or 334-2425 days. Ask for Gene.

1972 PORSCHE 914 DELUXE, 41,000 miles, Cebie headlights, Michelin radials, stereo, AM-FM radio, $4500 or best offer. Phone 478-2577.

FIAT 124 SPYDER, 1972, CONVERTIBLE, like new, AM-FM, new radials, 5 gears, has to be seen. 385-8251, between 5-7 p.m.

1970 FIAT 124 SPYDER, NEW RAdial snow tires, extra wheels. Excellent condition. Best offer. 592-0366.

'75 PORSCHE 914, LOW MILEAGE, custom color, deluxe interior, first offer over $8000. 478-0025 evenings.

1972 240Z, EXCELLENT CONDITION, 42,000 miles, quick 3-speed auto., other options, $4,000. 385-6142.

1972 DATSUN 240-Z, 47,700 GOOD miles. Green with tan leatherette top. Radials, radio. First $3800. 592-7657.

1969 TRIUMPH SPITFIRE. Radio, radials, 33 m.p.g. average. Must sell. $1200 or best offer. 595-8356.

74 FIAT 128-1300SL, WHITE WITH red upholstery, 13,500 miles. radial tires, $3,150. Owner leaving country. 598-5273.

69 TR6, METALLIC BLUE, BODY in good condition, rebuilt transmission, original miles — 50,000. Best offer. 595-3484 anytime.

AUDI 100 LS, 1973
Red, standard transmission, 27,000 miles, well maintained, records. $4,000. 592-1191, 595-1222.

MOVING, MUST SELL: '71 OPAL G.T., excellent condition. Offers. 479-1981.

74 MGB, ONLY 13,000 MILES, AM-FM radio, excellent condition, asking $3,600. 388-5735.

1973 TRIUMPH SPITFIRE CONVERTIBLE, like new, 22,000 miles. Asking $3500. 592-3283.

74 CAPRI, V6, 4 SPEED, BUCKET seats, radial tires. Excellent condition. 598-4474. 865 St. Patrick.

'62 MINI, $400. '72 SPITFIRE $3250. '60 Jaguar 3.8, $2850. 385-7866.

BLUE '69 MGB, GT. EXCELLENT! $2000 or best offer. 479-5003; 479-6115.

72 850 FIAT SPORT SPYDER IN good condition. $1700. Call 386-3231 or 479-3408.

1963 VOLVO P-1800, RADIALS, overdrive, excellent condition. $2,000. Phone after 5 p.m. 595-0657.

'73 MGB, GREAT CONDITION. Extras, offers. Phone between 5 and 7 p.m. 477-8966.

1968 DATSUN 2000 ROADSTER, 150 h.p., 5-speed, dual Solex, Michelins. Offers. 598-3959 daytime.

72—240Z, GOOD CONDITION, new paint, pipes, 40,000 miles, $4200. 382-8879.

1970 LOTUS ELAN PLUS 2S. 723-6881, after 4.

67 JAGUAR, 3.8 S MODEL, AUTOMATIC transmission, AM-FM radio, radial ply tires, SJ6 forces sale. 385-0384.

1971 TRIUMPH SPITFIRE, TESTED till March '77, must sell immediately. Open to all offers. 383-7268.

'68 SPITFIRE, NEW TOP, clutch, radials, 8-track. Like new. 658-8983.

1971 MGB NEEDS SOME BODY work, otherwise good. $2,600. 382-3967 after 5.

SUNBEAM ALPINE, IMMACULATE, must sell, asking $1200. 592-6200.

'71 TR 6, 44,000 MILES, EXCELLENT condition. 384-3141 after 6 p.m. 384-3067.

1969 TR6, FINE ORIGINAL CONDITION, Michelins, tonneau, $2300 or offers. 477-5160.

1971 MGB, REBUILT ENGINE, radials, tonneau ski rack, $2200. Call Diane after 6, 384-6834.

1965 MG MIDGET, $550. 598-7791.

1969 VW CONVERTIBLE, LOW miles, good shape. 382-1255.

'63 MG MIDGET $500 OR offers. 382-6949.

1967 ALPINE 1725 CC ROADSTER, 3112 Quadra. Make offer. 383-7244.

MUST SELL, 1971 MGB, 55,000 miles, $2500. 382-6462.

COUGAR, 1973, EXCELLENT condition, fully equipped. 592-9012.

'68 TVR $6,000 OR NEAREST offer. 592-0116.

1971 CORVETTE ROADSTER, REBUILT 350 4-speed, new top, 478-3280.

MUST SELL 1975 MGB, GOOD shape. $4495. 5-7, 382-6265.

73 240-Z 14,000 MILES. MINT. $4850. 595-0603.

1950 CHEV. 4-DOOR TORPEDO back, runs well. offers. 383-1489.

2 JAGUARS, 1966 4.2 E TYPE; 1959 3.4 litre. 754-6078.

'71 TR6, EXCELLENT CONDITION, 45,000 miles, $3,100. 477-6804.

DARK BLUE '70 XKE COUPE, 45,000 miles. $6,500. Phone 477-6262.

151 SPORT, IMPORT CARS

1972 MGB

This is a perfect little sports car, very clean and very well looked after. Car is baby blue metallic in color. $3695. Call DANNY at Speedway Motors Ltd., 971 Yates, 385-2415. Dealer Licence No. D-00486A.

1965 356 PORSCHE SC. NEW motor and muffler, king pin, paint, Konis. Interior redone in leather. Must see. Really beautiful. All work done. No expense spared. Asking $5600. 385-4992.

RARE RAM AIR IV GTO
Balanced and blueprinted. Legal NHRA D-SA. Can be converted to street. Hookers M and H, Mallory 4.56 etc. Over $7,000 invested. $5000 or best offer. 478-2464.

66 MERCEDES BENZ 230SL hardtop convertible, excellent condition. Will consider some trades. Serious offers only please. 743-9042 after 5.

1974 MGB, 12,000 MILES, AS NEW condition. $3875. Appointment to see, 384-1721, 477-0510 Sports and Classic Cars, 2825 Bridge. DL 13451.

1972 MGB, 51,000 MILES, HAS had valve grind, tune-up within last 500 miles. Tested, needs new top. Asking $3000. Phone Deb, after 6, 656-3249.

1970 124 FIAT SPYDER CONVERTIBLE, AM-FM radio, steel belted Michelin radials. 5 speed, 4-wheel power disc brakes. Ex. condition, $2,200. Phone 382-8997.

68 Z-28. 5,000 ON TOTAL REBUILD, many extras. Must sell. Offers. 592-3726.

154 TRUCKS, BUSES and VANS

ENSIGN

Dodge TRUCKS

AND RECREATION VEHICLE CENTRE

QUADRA AT CALEDONIA

GOOD NEWS!

From Your

DODGE TRUCK SPECIALISTS

Convoy Specials

1976 DODGE
½-ton Pick-up
6-cyl., automatic, radio, power steering, dress-up package. Stock No. 6104.
$5297
No Down Payment
$153 per Mo. 48 Months

1976 DODGE
½-ton Pick-up
360 V8 engine, automatic, radio, power steering, dress-up package. Stock No. 6135.
Convoy Special
$5697
No Down Payment
$164 per Mo. 48 Months

NEW '76 STARLINER
8-ft. Camper
Convoy Special
$2426
No Down Payment
$88 per Mo. for 36 Months

Payments Include 7% Sales Tax and Interest at 13.5 per cent

USED TRUCK SPECIALS
65 FARGO P.U. with CAMPER
70 G.M.C. ½-Ton
73 FORD ¾-ton
73 DATSUN Pick-up
74 MAZDA pickup
74 FORD Super Van
74 TOYOTA Pick-up
74 DODGE ¾-Ton Pick-up
75 DODGE Power Wagon
75 FORD ½-Ton Pick-up

No Down Payment
100 Per Cent Bank Finance
O.A.C.

SEE THE
TRUCK SPECIALISTS
AT

ENSIGN

DODGE TRUCK CENTRE
QUADRA at CALEDONIA
386-2411
Ask for Truck Sales
Dealer Licence Number D-495B

TO CLEAR
'72 FORD ¾ 40,000 mi. c-w 9½' VANGUARD camper loaded $5195
'74 TOYOTA long box c-w TRAVEL-MATE camper, fridge and furnace $5295
S. J. PEDEN LTD.
D13-432
2855 Quesnel St. 386-3464

THIS IS IT
'67 Ranchero, 67,000 miles, 289, V-8, power steering, television, stereo tape, radial tires, custom GEM Canopy, air shocks, and much more, must see. Truly the nicest anywhere, asking $2,650, 478-7898.

154 TRUCKS, BUSES and VANS

You Can Expect
A Great Deal
From . . .

Cornell
CHEV/OLDS
Cadillac
CHEVROLET TRUCKS
Sales/Service 385-5777

OPEN 'TILL 9 P.M.
Ready for the Road

$AVE

75 GMC ½-ton, V-8, auto, power steering, power brakes, radio and canopy. $5195

75 DATSUN Pickup and canopy, 4-speed, radio. $3495

74 CHEV ½-ton Pickup, auto., power steering, power brakes, radio. $3895

75 BRONCO, V-8, auto., radio, power steering, mags, wide ovals. $7495

74 FORD ¾-ton, V-8, 4-spd., power brakes, power steering, radio. $4295

72 CHEV ½-ton Pickup, V-8, auto., power steering, power brakes, radio. $2995

71 INT. TRAVELALL 4x4, V-8, auto., power steering, power brakes, radio. $3195

71 GMC ½-ton Pickup, V-8, auto. $2695

CORNELL

CHEV.-OLDS. LTD.
3050 Douglas—385-385-5777
Dealer Licence D-00681A

ARTS CAR SALES
310 Bay 383-8302
TRUCKS AND VANS AT LOWEST PRICES ANYWHERE. D-00286.

1975 CHEV ½-TON PICKUP WITH insulated aluminum canopy. 350 V-8, automatic, power steering, power brakes, heavy duty equipment, radio, Scottsdale trim, step bumper, etc. An ideal unit for trailer towing. Only 7,800 miles. $5195. Please contact Frank Drew at Cornell Chev. Olds Ltd. 3050 Douglas St. Phone 385-5777 or (Res.) 656-3288. DL-00681A.

1974 FORD SUPER VAN 6 CYLINDER automatic, in very good original condition. 35,000 miles. Best offer. Wayne Leslie, 1274 Clayton Road, Sidney, D.L. 14548. Phone 656-1758.

1975 FORD TRUCK 600, 16 FT. van, body with 16'x8'x8' furniture box, as new, engine 361 cu. in., 2-spd. rear axle, P.S., hydraulic rear brakes, 5,500 miles. Asking $9,000. 743-5254.

74 JEEP CJ5, WHITE, BLACK top, 10" chrome wheels, maxi-track tires, roll bar, locking hubs, headers, 4-speed, Marshall lights, stereo 8-track, and much more. Excellent condition. Trades welcomed. 595-6641.

1975 GMC WARRANTY VAN, 8,000 miles, automatic, power steering and brakes, radio, ¾-ton heavy duty shocks and suspension, side window. $5,440 or best offer. 595-0669, after 6:30.

1971 FREIGHTLINER, TOP MECHANICAL condition throughout, comes with working contract, B.C. to Alberta. Serious inquiries only. 478-6194.

1975 GMC ½-TON PICK UP, IN good condition. Asking $3,495. Financing available. Phone 652-3951 or 656-6056.

1963 GMC STEP-IN VAN, GOOD condition, ready to convert into a camper, $590, or offers. 385-5637, or evenings, 477-0525.

1965 950 FORD DIESEL TANDEM, V6 Commin motor, Cabin chassis, $2,500. 384-9624 after 6.

1963 FORD VAN, REBUILT 6, new clutch and brakes, $1000. 382-1255.

1953 FORD PICK-UP, GOOD RUNNING gear, needs body work. $525. Phone Galiano evenings 539-5546.

1972 FORD SUPERVAN 300, V-8, new transmission, $2,500, 384-8555 after 6 p.m.

ONE OWNER, 1973 VOLKSWAGEN van. Phone 477-8965 after 6 p.m.

1971 VW WINDOW VAN, TOP shape. Radials. $2,800. 383-5790.

1974 DODGE MAXI VAN, 20,000 miles, fully camperized, $8,500. Phone 477-6397, after 5 p.m.

973 FORD ¾-TON — 360, V-8, 4-speed, clean, $3195. 652-1658 after p.m.

1974 CJ5 JEEP, 4-WHEEL DRIVE, 24,000 miles, asking $5700 or near offer. 384-5700.

MUST SELL BY FRIDAY, 1965 Ford van, new paint, shag carpet. 595-5794.

1965 FORD TANDEM 5 PLUS 4 with unit lift trolly-boom. Call 652-2926 or 652-3605 after 6.

1972 DODGE MAXI-VAN, 32,000 miles, V-8, camperized. 1185 Old Esquimalt Rd.

1967 ¾ TON MERCURY. REPOSSESSION. 656-1141 Monday to Friday, 9 a.m. to 4 p.m.

'70 VW DELUXE WINDOW VAN in excellent condition. Many extras. $3,000. 598-7715.

1968 FORD ½-TON, BIG 6, 4-speed, new tires, tested till June 77, $1300. 478-0766.

'55 CHEV., V-8, NEEDS WORK $300. 478-3796.

1956 GMC 1 TON WITH 14', FLAT deck. Offers. 478-7296.

'74 JEEP, 4X4, PICKUP, 20,000 miles, $4900. 385-4035.

1975 ½-TON GMC VAN, 9,000 miles, insulated. 388-7708.

62 VOLKSWAGEN VAN, CAMPERIZED, tested, $875 firm. 592-9860.

'68 FARGO VAN, 6 AUTOMATIC, $1,600, Sooke. 642-3422.

1960 INTERNATIONAL 3-TON dump truck. $1,150. 658-8176.

'70 FORD ¾-TON, NEW TIRES and paint, $2,195. 656-6083.

1974 DODGE MAXI VAN, V-8, AUTOMATIC, P.S., P.B., $4,300. 598-5950.

1972 FORD, F-100, CUSTOM, EXCELLENT shape, 384-6173 after 4:00.

1964 GMC PICKUP, JUST TESTED, $470. 656-1768.

1972 DODGE VAN, LONG BOX. 477-0315.

1969 FORD 8000 DUMP TRUCK, 12 yard box and P.U.C. 656-4425.

'69 DODGE, 4-SPEED, ¾-TON pickup. Good condition. 479-1945.

69 FORD VAN, GOOD RUNNING order. $1,650. 478-5272.

1966 CHEVY VAN, CARPETING, panelling, ice box. 383-0776.

154 TRUCKS, BUSES and VANS

Garden City Auto Sales LTD.

WE
REALLY
Come Through for
YOU!

75 G.M.C. ¾ Sierra Grande, Full Power Camper Special, 8,000 miles

75 FORD F250 Full Power Camper Special

75 FORD F250 Supercab Full Power, Camper Special

74 G.M.C. (6) Standard

74 FORD Clubwagon, V-8 Auto., Full Power

74 G.M.C. Sprint 4 spd., p.s., p.b., Radials

73 FORD F250 V-8 4 spd.

72 FARGO ¾ Ton, 360 V-8 Auto., p.s., p.b., Radio

72 FORD Courier 4 cyl., 4 spd.

72 MAZDA P.U. Custom Wood grain, chrome wheels

72 VW Van 38,000 miles

71 FORD F100 360 V-8 Full Power

70 CHEV ½ Ton V-8 Auto., Radials

67 FORD F100 V-8 Auto

65 DODGT 4x4 (6 cyl.) winch

No Reasonable Offer Refused
2978 Douglas
382-9111
DLD-3790

JEEP CITY

B.C.'S BEST SELECTION OF JEEPS NOW ON HAND!
CJ5'S — RENEGADES — TRUCKS CHEROKEES
CENTURIAN CORSAIR MOTORHOMES BY BENDIX
19' 22' 25' 26'

75 FORD F250, Canopy	$6295
75 FORD F250	$5995
75 FORD F100	$5895
74 FORD	$3995
74 GMC Van Conversion	$8495
73 TOYOTA Land Cruiser, 4x4	$4595
73 GMC Suburban	$4495
72 FARGO Van Conversion	$5995
72 JEEP Commando	$4495
72 MAZDA pickup, canopy	$2395
69 JEEPSTER	$2495
67 CHEV. ¾-Ton	$1695
66 BEDFORD Van Conversion	$1695
64 14' TRAVELAIRE trailer,	$1695
16' SOUTH PARK Trailer	$3195

Reg Midgley's
JEEP CITY
3342 OAK ST.
Near Town and Country Shopping Centre
386-7571 Dlr. Lic. 00247B

1974 DATSUN, AUTOMATIC, pickup with deluxe slide in canopy, mag wheels, Michelin radial tires, radio, chrome box rails, step bumper and special paint trim. Only 2,000 miles and just like new $3395. Please contact Frank Drew at Cornell Chev Olds Ltd. 3050 Douglas St. Phone 385-5777 or (Res.) 656-3288. DL-00681A.

ATTENTION FURNITURE movers! 1963 5-ton van, GMC tilt cab, box 22.6 long, height 8'4". Pads, skins, dollys, skid, tail-gate and walk plank, very good condition, ready to go to work. 112-334-2661.

1971 GMC VAN, ECONOMICAL, 6 cylinder, 3 speed automatic, front disc brakes, instrument gauges, undercoating, insulated, panelled, carpet over plywood floors, ideal for work or travel. Phone Ian at 112-746-6937.

1974 FORD ¾-TON PICKUP, camper special, 4-speed transmission, air conditioning, power brakes, power steering, with fully equipped camper. $5400. 478-6444.

1974 FORD F100, 302, 4-SPEED standard, auxiliary gas tank, radio, tape deck. 26,000 miles. Excellent condition. Must sell this week. $3700. Phone 478-0044.

1974 TRADESMAN 200 WINDOW van, 318 V-8, ¾-ton — heavy duty suspension, P.B., radio, used as camper. $3,875. 652-3897.

1969 VW WINDOW VAN, SHOP rebuilt engine, mechanically sound, some rust, offers on $1850. 477-6708.

'73 FORD COURIER. LOW MILEAGE. Excellent condition. $2500 or nearest offer with snow tires and rims. 477-6473

1967 CHEV 1-TON, V8 4-SPEED standard, utility box, good rubber and power train. $1,375. 477-8949 or 477-8949 or 477-9224, Greg.

966 FORD, 10 TON, SINGLE axle, dump truck, 5 speeds, split shift, aluminum box. 595-0587.

MUST SELL 1975 VW WINDOW van, sunroof, new condition. $5700. 595-0931.

1962 INTERNATIONAL TRAVELall, 6-ply tires, new motor and clutch. 479-1772.

1959 CHEV. PICKUP, 6-CYLINDER, good condition. $500 or best offer. 638-8927; 658-5216, evenings.

1974 FORD ¾-TON, 4-SPEED, 360 V-8, dual tanks, sliding rear windows, 31,000 miles. $4350. 478-9231.

73 FORD ¾-TON, 4X4, 12X16.5 tires and mags, 25,000 miles, $5,600. 479-8879.

1965 GMC 55-PASSENGER school bus with 1973 396 engine, best offer or trade. 112-743-2646.

1972 ¾ GMC, GOOD SHAPE, 350 motor, long wheel base. Best offer. $2750. 478-2038.

'72 VW Panel Van, partially customized, custom paint job, $3,395 or offers. 386-6645.

'69 CHEV VAN, CUSTOM INTERIOR, excellent mechanically, asking $2,300 or offers. 477-6275 anytime.

71 MAZDA PICKUP, 1800, LOW camper, 62,000 miles, radio, $1600. 592-7462.

MUST SELL, 68 CHEVY 90 VAN, excellent running condition, taking offers. 477-7172.

71 CHEV. SPORTVAN. CAMPERIZED, mags, radials. New paint. 3,000. 595-3138.

GMC 1964 ONE-TON. SUITE 6 474 Gorge Rd. E. Asking $825.00.

154 TRUCKS, BUSES and VANS

BRAND NEW SUITE
CAPSTAN COURT
Adult oriented building, very close to buses and shopping, 1 and 2-bedroom suites, starting at $215. For more information call extension 176 388-7861. After 6.

1974 GOLD DODGE TRADESMAN van, V-8, automatic, power steering and brakes, carpeting, panelling, insulation, low mileage. Excellent condition. 479-4070, after 4:30 p.m.

FOR QUICK SALE, 75 FORD custom ¾-ton pickup, 360, automatic, P.S., P.B., radio, 14,300 miles, $4,300 firm. 478-4248 after 6. No triflers.

LEN BARKLEY
INTERNATIONAL LTD.
New and Used Trucks
517 Herald Street 388-5508

'67 CHEV. ½ TON, 283 MOTOR, safety belts, overload springs, box 54" by 8', very good running order. 383-7857.

1975 JIMMY 4X4, 6,000 MILES. Like new. Purchase November '75, $9700. Asking $7900. Call 388-4152 after 6 p.m.

3 DODGE PICKUP, 3 SPEED, standard transmission, slant 6, good condition, $450 or nearest offer. 656-4295.

965 GMC PANEL TRUCK, PARTIALLY camperized, new tires and exhaust, $1,000. 479-7752 after 6 p.m.

1967 DIVCO VAN, $500. GOOD condition. View at 25 Cook Street. 592-3828 or 383-1540.

1964 CHEV HANDYVAN, GOOD running condition, new tires, offers. 382-2843.

1968 FORD ECONOLINE WINDOW van. Must sell. Offers. Weekdays, 479-7821.

1958 GMC PICKUP IN GOOD condition. $275. 479-5180.

1956 GMC SCHOOLBUS, GOOD camper, $1600. 598-7791.

67 CHEV ½ TON, 6 STANDARD, good condition, $1300. 479-4215.

'74 V.W. VAN, LOW MILEAGE, immaculate, offers. 384-7861.

158 TIRES

MICHELIN "X"

Radial Tires
All Sizes Available
AT

D & D TIRE

1620 Blanshard
382-7283

FOUR 8-STUD, ¾-TON FORD OR Chev. pickup split rims and tires. $250. 478-4248 after 6 p.m.

FOUR ET SLOTTED MAGS, COMPLETE, $160. 478-3439.

FOUR NEW WHITE-WALL tires. C78-15, $75. 383-9726.

160 PARTS, ACCESSORIES

PARKDALE MOTORS
FIAT Parts — Accessories and Service
386-2277
FIAT — SAAB

VICTORIA 4-WHEEL DRIVE
8000 LB. WARN REVERSING and FREE WHEELING WINCHES, $490, complete with controls. FREE WHEELING HUBS for any make of 4-sheel drive. D-13531
597 Hillside at Rock Bay 386-6511

HRG HIGH COMPRESSION ALUMINUM alloy cross flow head. Manifold and carburetors, finned alloy oil pan, high volume aluminum oil pump and 1¼" wheel spacers for MGA or MGB. Ken, 598-7886.

AMC 343, COMPETITION MODIFIED automatic. Trans. good, motor good, asking $1,000 complete or $400 for the trans. $600 for the motor. Offers. Ron, 478-9193 or 478-4455.

NEW WEBBER CARB, MANIFOLD and headers for 1500 c.c. Cortina, also engine, block and head good, 1 piston blown. 478-6181. Phone anytime.

Used Volkswagen Parts
Over 1 acre of VWs being dismantled. Call B.C. Auto Wrecking Ltd. 652-1181.

RADIATOR REPAIRS, FAST TOP quality repairs at Maurice's Auto Body, 427 Beta St., phone 386-3381 Located behind the Burnside Pay and Save Gas Station.

VW VAN ROOF RACK, 4X8 welded steel, Center Seat, $25, and Frame mount trailer hitch, $20, for 1965 Vintage Van. Phone before noon Sunday, 477-4754.

FOR SALE, 1966 BUICK PARTS; V6, standard trans, body parts. All Chev II parts 62-65. One racing harness, safety net and firesuit, $50. 479-4854.

2 TOYOTA CELICA WHEELS mounted with Dunlop radial summer tires in good shape, $50. 386-8694.

'65 COMET, 6-CYLINDER, 3-speed, power train. O.K. and intact. '68 Vauxhall wagon, good glass and body parts. 652-3120.

WANTED: ONE SET CAST iron headers and tri-power manifold, for '48-'53 Ford flathead block. Phone 246-3358, Chemainus.

235 CHEV. PARTS, REFACED flywheel, turned crank, new oil pump, rebuilt head, pistons with rods. 595-6394.

CHRYSLER HEMI 354, BLUE Printed. 301 Chev. 350 h.p., 4-speed Muncie and Vertigage. 652-1658 after 5 p.m.

FOR SALE: BUICK MARINE converted engine. Dual 4-barrel manifold ready to install. Cheap. 383-4568.

STRICT 850 AUSTIN MINI PARTS for sale. engine, transmission, etc. 595-5172.

MERCEDES 220 S.B. ,ENGINE and trans., completely rebuilt. Phone 382-5432.

68 DATSUN 1600, GOOD MOTOR and transmission, and body parts. 382-8362.

TWO FIAT RIMS, SPRITE-MIDGET left front fender, Wolesly parts. 478-2246, 7-9 p.m.

1965 MUSTANG SHELL, $50; 289 rebuildable $50; 3-speed, standard, $25, 386-6696.

FOUR 6-BOLT CHEVY MAGS and 2 Corbeu high-back bucket seats. Lorne, 479-5626.

1961 SUNBEAM RAPIER FOR parts or whole. 382-5764 after 6 p.m.

1967 SUNBEAM ALPINE ENgine. 1725 cc. series III parts. Offers. 382-5764 after 6 p.m.

50-GALLON GAS TANK WITH pump for pickup truck. $75. 658-1182.

'56 FALCON, SELLING FOR parts, phone in the morning or evening, 382-9895.

WANTED: PARTS OR WHOLE car 49 to 54 Austin A30 or A40. 479-8408.

67 PONTIAC 327 AUTOMATIC, 12 bolt rear end, most body parts good. 382-8012 business hours.

TANDEM CAR HAULING TRAILER, with electric brakes. 746-7886 Duncan.

CAN SOMEONE FIND AND INSTALL an engine for '61 Rambler? 386-0954.

2 BUCKETS, 1 SOFA, MER.-B, red leather. Good. Offers. 479-6940.

HURST RAM 4, LIKE NEW, offers. 478-5803.

WANTED: TAIL GATE FOR 1969 Ford Pickup. 595-0736.

TWO 1970 RENAULT 10'S. GOOD for parts. $300. 388-7771, after 5.

WRECKING '67 GALAXY
383-8985

THREE: 23 GEARS SET UP IN pot for Ford. 384-8391 after 5.

'67 Z28 302. COMPLETE SHORT block. Never run. $400. 598-4972.

318 V-8 AND AUTO TRANS., 35,000 miles. 592-3660.

WANTED: 3 SCHOOL BUS SEATS (Thomas). 477-6649.

66 DATSUN 1600 MOTOR, TWIN carb and body parts. 382-8362.

'65 VAUXHALL VIVA, FOR parts. Free. 477-8845.

160 PARTS, ACCESSORIES

CAR STEREO

In-dash AM-FM stereo radio with cassette or 8-track player from $149.95 installation available.
B.C. SOUND & RADIO SERVICE
931 FORT 383-4731

OPEN NOW
Come and see Victoria's largest stock of Hi-performance auto accessories and parts.
Mon.-Fri. 9-9, Sat. til 5
D. G. AUTO
3244 Douglas 382-4012

166 CARS AND TRUCKS WANTED

$$ WE BUY $$

—CARS
—TRUCKS
—MOTOR HOMES
—MOTORCYCLES
We Trade Down

FAST CASH

DePape Motors Ltd.
760 Johnson 384-8035

TOP DOLLAR

PAID FOR GOOD CLEAN USED CARS
Peter Pollen
Ford Ltd.
1060 YATES 384-1144

ESQUIMALT AUTOMART LTD.
480 Esquimalt Rd. 382-7195
CASH FOR YOUR CAR OR TRUCK
WE ALSO CONSIGN

CASH
We will buy your car for cash. G.C.M. Motors Ltd., 780 Goldstream Ave., 478-3242. D-7197.

WANTED: LAND ROVER, 1962 model or older, running or not. Phone 479-1831 or 386-2471. Ask for Meg.

74 MGB, FOR STUDENT. MUST be good condition. Cash if reasonable. 592-0115.

VICTORIA AUTO BROKERS
TOP DOLLAR FOR YOUR CAR
1805 Blanshard 386-3721

SHELBOURNE AUTO MART LTD.
1640 Cedar Hill X Rd. 477-9166
We buy Cars Instant Cash

168 CAMPERS, TRAILERS and MOTOR HOMES

DOMINION MOTORS

HOME OF
LAYTON — HOLIDAIRE TRAILERS
GALAXIE CAMPERS and CANOPIES
CHINOOK MOTORHOMES

Here Again!

ANOTHER SHIPMENT OF
HOLIDAIRE TRAILERS
14 Ft. 16 Ft. 18 Ft. and 23 Ft.
COME IN TODAY AND SEE THEM

FRESH TRADES
73—18 Ft. ARISTOCRAT TRAILER
Fully self-contained and air conditioning.
WAS $4195 NOW $3995
69—22 Ft. SCAMPER TRAILER
Fully self-contained
WAS $3995 NOW $3695

PARTS, ACCESSORIES REPAIRS
HOURS OPEN:
MON. to SAT. 8 A.M. to 5 P.M.
We specialize in I.C.B.C. Autoplan Campers and Trailers
1703 BLANSHARD ST.
(Across from Hudson's Bay parking lot) Victoria, B.C., 385-5012.
Dealer Licence Number D-5536

1973 LEISURE HARDTOP TENT trailer, sleeps 5-6, propane stove, sink, dinette, storage, spare. Excellent condition. $1,350. 598-5013.

1969 GMC 350 HD CAMPER SPECIAL, 1974 17' Vanguard trailer. Lots of extras. $8000 open to offers. 592-2543.

8' CAMPER (NOT OVER CAB), good condition, has stove, sink, lots of cupboard space, 478-8239 or 388-6755.

LIKE NEW 8' STARCRAFT camper, perfect for ½-ton pickups. $900. Can be seen at 2876 Wyndeatt. 384-9000.

1974 23' SCAMPER TRAILER, all conveniences, immaculate condition, canopy, $5,500. 112-743-2794. Cobble Hill.

FOR RENT: 21' MINI MOTOR home, available Aug. 8th to 15th and Sept. 6th on. 477-5015, Sunday thru Thurs.

HARDTOP 1968 PARKLANE tent trailer, sleeps 4, furnace, solid door, top condition. Extras. $900. 477-5015, Sunday thru Thurs.

'75 DODGE VAN MOTORHOME. 3-way fridge, stove, sleeps 2, mags, 11,000 miles. $7,000. 652-2334.

PARKLANE HARDTOP TENT trailer, mattresses, table, spare wheel. 592-1570.

1971 KIT COMPANION, 3-BURNER stove, oven, sleeps 6, excellent condition. $2,500. 384-9096.

15' TRAVEL TRAILER, SLEEPS 5, electric brakes, custom finish, $1250. 656-1635.

FOR RENT: HARDTOP CAMPER trailer, sleeps 5, $38.50 per week. 479-5163, after 5 p.m.

16' CANADIAN CARAVAN TRAILER, electric brakes, good condition, $1500. 384-3439.

HARDTOP CAMPER TRAILER, sleeps 6, stove, icebox. $450. 478-6649.

'68 FORD SUPER VAN, CONVERTED with, fiberglass roof, asking $4650. 478-6818.

'71 8½-FT. VANGUARD CAMPER, fridge, stove, oven, and furnace. $2095. 656-6083.

1969 VW WESTPHALIA CAMPER. 1973 engine, good condition. 652-3101.

FOR SALE: 11' CAMPER, TOILET, shower, furnace, like new. 479-2288.

FOR RENT LARGE CAMPER sleeps 5, stove, fridge, heater, insured. 478-9119.

SNO-BIRD RECREATIONS LTD.
1621 Island Hwy. 478-3426
Campers—Trailers—Van Inserts

BOAT LOADERS, FOR CAMPERS and mini homes, installed. 478-3796, 478-2754.

19' FLURY MOTOR HOME, 1976 new design, also Itasca. Jackson's 974 Goldstream, D-13607.

HARDTOP TENT TRAILER FOR sale. Sleeps 6, 642-5449.

AIRSTREAM 1968, 24 FT. $7,500. OBO. Phone 746-5281 Duncan.

SOFT TOP TENT TRAILER, $275. 385-4577.

IMPORT CAMPER FOR RENT. $70 week. 479-3471.

FOR RENT: 8'6" CAMPER, $60 per week, 479-2846 after 5.

13' TRIPLE E TRAILER, $890. 642-4139.

HOME MADE 8' CAMPERETTE, no fridge or stove, $700. 385-0232.

974 HARDTOP TENT TRAILER, 1600. 479-8649.

VANGUARD CANOPY, $250
1600 Fairfield Road

1975 17½' PROWLER, FULLY self-contained. $4,400. 592-9511.

1973 WOODS HARDTOP CAMPER trailer, offers to $1250. 658-5855.

168 CAMPERS, TRAILERS and MOTOR HOMES

S. J. PEDEN

LTD.

VANGUARD

MINI-HOME
SPECIAL ! !

New '76 VANGUARD 21 ft. Mini-Motorhome on 1 ton GMC chassis fully self-contained with shower, large 3-way fridge, forced air furnace, etc. Sleeps 6 in comfort. All for

ONLY $13,795

PARTS SPECIALS

SAVE NOW on 3-way fridges, furnaces, toilets, roll up awnings. Your complete headquarters for all parts and accessories. Conveniently located in town.

SALES LOT
NOW OPEN
THURS. and FRI. NIGHTS 'TIL 9

S. J. PEDEN

LTD.
2855 Quesnel St.
D-13432
386-3464

VICTORIA R.V. CENTRE

1080 GOLDSTREAM
478-8377
DL 26205

We Sell and Service
CAMPERS, TRAILERS, 5TH WHEELS AND MOTOR HOMES.
THESE BRAND NAMES
TERRY AND TAURUS
ALJO AND KIT
SCAMPER AND SECURITY
BENDIX AND EDSON

YOUR ONE-STOP R.V. SHOPPING CENTRE
OPEN 7 DAYS A WEEK
TILL DUSK
We Service What We Sell

COASTLINE TRAILER CENTRE

1621 Island Hwy. 478-0933
(Across from Colwood Farmers Market)

QUALITY and VALUE
TRAVELAIRE, RUSTLER PROWLER
TRAVELMATE, JAMBOREE MOTORHOMES

VICTORIA'S HOLIDAY MAKERS

HOURS
WEEKDAYS 10 'til 9 P.M.
SUNDAYS 1-5 P.M.
D-13719

IMPALA CAMPING WORLD

TENT TRAILERS
Lionel — Leisurecraft
Tent Trailer Rentals

TRAVEL TRAILERS
Cygnet — Kit Road Ranger

MINI and MOTORHOMES
Winnebago—Empress—Brougham
Large Selection in Stock

Bona Vista 5TH WHEELS

Propane—Accessories—Service
Sani-Station
7 DAYS A WEEK 656-5504
Pat Bay Hwy. Sidney
D.L. 15802

1975 30' TRAVELEZE TRAILER TV, stereo radio and tape deck, vacuum cleaner, 2-door fridge, range and oven, shower and tub, twin beds, sleeps 4, built-in levelling jacks, self-contained and tows easily. Ideal for vacation or live-in. This is the Cadillac of travel trailers. (new about $13,000). Asking $8,900. 477-8261.

1975 UNIT, FORD SUPER-CAB 250 camper special, 390 motor, front mounted spare, extending rear bumper, 2 studded snow tires, and '75 11' custom camper, 3-way fridge, furnace, jacks, separate vanity and port-a-potti, custom upholstery. $11,500. Also '75 8' canopy for above. $200. 479-5575.

DOGWOOD TRAILER SALES
PARTS—PROPANE
RENTALS
RANDELL TRAILERS AND CAMPERS 478-6841
2630 Deville Road
Dealer Licence D13587
Highway 1 at Millstream Rd.

1973 VW SAFARI CAMPER, 12 and 110 volt fridge, 2-burner propane stove, sleeps 4 adults, one child, 4-speaker FM-AM radio and cassette player, C.B. radio, five summer radials, 2 snow radials, $6600 firm, $6400 without C.B. and AM-FM. 652-3117.

18' TRAVEL TRAILER, ALOHA, sleeps 5. Hot and cold water. Toilet and shower. 3-way light. Electric brakes, new wall-to-wall. In excellent condition, $2,100. 325-5985, Vancouver.

WE RENT TRUCKS AND CAMPERS
Reserve now
Evergreen Rentals
386-0411

'72 VOLKSWAGEN WESTPHALIA camper, heater, ice box, sink, 44,000 miles. Excellent condition. $4,900 or offers. 477-5697, daily except Sunday.

DANISH COMBI-CAMP TENT trailer with add-a-room. Ideal for smaller cars. Four years old. Excellent condition, $1,300 or nearest offer. 477-4816.

EQUALIZER HITCH, COMPLETE. Reverse weight stabilizer. Complete electric brake kit, wire, control, connector, tubing, $150. 479-2952.

1975 FORD ¾ CAMPER SPECIAL, '75, 8' Galaxie camper, fully equipped. 592-7494.

LARSON 20-FT. BOAT, 165 MERC motor, Roadrunner trailer, ¾-ton International truck, 9½' Vanguard camper, complete outfit, $12,500. 656-3563.

23' DELUXE TERRY TRAVEL Trailer. Immaculate condition. $4,900 or best offer. Days, 384-8032, evenings 383-1420.

OR RENT, 1975 PROWLER travel trailer, fully self-contained, sleeps six; Available until July 31st. $125 ped week. 385-4544.

6' CANOPY, SUITABLE FOR small truck, $200. 592-2815, after 5.

HOMEMADE CAMPER. SLEEPS 3. Offers. 383-5735.

TWO 8' CANOPIES FOR SALE. $245 and $155, firm. 384-0727.

TENT TRAILER, SOFT TOP, $250. 477-5920.

168 CAMPERS, TRAILERS and MOTOR HOMES

LOGAN'S RV SERVICE CENTRE

Sale Prices

IN EFFECT ON OUR GOOD SELECTION OF
OKANAGAN AND WESTERN
CAMPERS — TRAILERS

8'0" 2 sleeper Bubble top. Light weight.
Reg. $1,935 NOW $1,800
8'0" Fridge, Furnace. Sliding oak window. One pce. roof.
Reg. $2,945 NOW $2,700
8'6" Fridge, Furnace. Sliding cab window. One pce. Roof.
Reg. $3,050 NOW $2,800
9'6" Flush toilet, pressure water, fridge, furnace, 2 tanks, sliding cab window, one pce. roof.
Reg. $4,050 NOW $3,700
11'0" Self-contained, shower, etc.
Reg. $4,995 NOW $4,600
13' Trailer. Sleeps 4. Fridge, Furn., space for toilet.
Reg. $3,350 NOW $3,050
17,0" Trailer. Sleeps 6, Fridge, furn., 2 tanks, Pressure water, toilet.
Reg. $4,785 NOW $4,400

TRADE SPECIALS
'73 TANDEM 18 Ft. TRAVELLINER. Self-contained, hitch included.
Was $4,395 NOW $4,195
'74 SKIPPER 9'6" Camper, Fridge, Furnace, Jacks, Toilet. Pressure water, Oven.
Was $3,695 NOW $3,495

PARTS — ACCESSORIES
Repairs (including ICBC)
Open Monday-Friday 8:00-6:00

NOW OPEN
Thurs. and Fri. 'til 9 p.m.
650 Burnside East, near Douglas
384-0213
Dealer Licence D-13-458

FENNELL'S
TRAILER SUPPLIES LTD.
Parts — Propane — Repairs
CANOPIES
PARKLANE tent trailers
2 styles of VAN TOPS
Custom Building and Van Conversions
USED SPECIAL
1974 22' FLEETCRAFT trailer, sleeps 6
$3900
6459 Patricia Bay Hwy.
652-3941
OPEN 7 DAYS A WEEK

RESERVE NOW
CAMPER TRUCKS AND MINI MOTOR HOMES
SUBURBAN
RENT-A-TRUCK
386-6131

RENTALS

MINI MOTORHOMES—CAMPERS
—TRUCK and CAMPER—
S. J. Peden Ltd.
2855 QUESNEL ST. 386-3464

ARE YOUR TRUCK SPRINGS ADEQUATE
We sell and install DENDOFF overload springs for all Trucks including imports. Phone 384-0213. LOGAN'S R.V. SERVICE CENTRE, 650 Burnside East, near Douglas.

1975 TOYOTA HILUX PICK-UP with 1973 Vanguard overhead camper complete with jack. Stereo system in both AM-FM radio under 12,000 miles. $5,000 firm. Will take $4,000 with suitable trade. 595-2843.

TILLICUM FURNITURE
2612 SOOKE RD.
Now makes camper, trailer and boat cushions. Any size or shape. Full selection of materials available. Free estimates. 478-0522.

'72 GMC PICKUP, ¾-TON, 4-wheel drive. 29,000 miles, together with '72 Vanguard camper for $4,900. Reuter at National Boat Sales, 2060 White Birch Road, Sidney. 656-3966.

½-TON TRUCK CANOPY FOR Datsun or Shortbox Toyota, ideal for sleeping accommodation while camping. Quick sale, $150. 479-5163, after 5 p.m.

MUST SELL 1973, 23' TERRY, sleeps 7, 4-burner stove, oven, fridge, shower, awning, etc. Immaculate condition. $5,000. 478-4769.

1974 VANGUARD 17' TRAILER, 3-way fridge, stove, oven, furnace, two tanks, sani-potti Converter. After 3 p.m., 384-6174, $3600.

WANTED
1972-1974 19½' Terry travel trailer or similar. Fully self-contained, cash. 388-9626.

72 VW DORPER CAMPER, 42,000 miles. Blaupunkt radio, pop top, $4,895. Parkdale Motors, 386-2277. D.L. 13683.

26' ALJO. SELF-CONTAINED, set up in park. Seal Beach, California, adjoining Long Beach Marina. $5,000. 385-5533.

1970 EEE MINI MOTORHOME, 302 motor, low mileage; will consider ¾-ton pickup plus cash in trade. $9300. 382-8087.

26' ALJO TRAVEL TRAILER. Self-contained, set up in park, permanent living or travel. Seal Beach, California, adjoining Long Beach Marina. $5,000. 385-5533.

1973 DELUXE DODGE MAXI van, completely camperized, automatic, power steering, 23,000 miles. As new. $8,500. 383-9023 or 477-5057.

1966 TRAVEL TRAILER, 19' OF cozy living and travelling space, $1800 or offers. After 4:20, call 479-1254.

'73 TRAVEL TRAILER, 22½'. Must be seen. Offers to $4500. 479-8840.

1974 BOLER TRAILER, FRIDGE, stove, furnace. Excellent condition. $2,600. 478-4833.

169 MOBILE HOMES AND PARKS

FOR SALE BY OWNER. 12X64 Deluxe 2-bedroom mobile home. 2 yrs. old. Tip-out living room, 8x14 matching addition, extra cupboard space, double insulation, cedar skirting, large fenced lot with garden area. Set up in family park. Low rent. Complete with major appliances and furniture. Wall-to-wall shag rugs, china cabinet. $25,400. To view call 478-9363, after 6 p.m., or Sundays.

MUST SELL 3-BEDROOM MObile home, completely furnished, kitchen carpeting, utility room, washer, dryer, queen-size bed, dishwasher, color TV, Cable TV, skirted, veranda, set up in family court, $15,800. 743-9100.

1974 MARLETTE, 1,000 SQ. FT. deluxe living space, 3 bedrooms, 1½ baths, 14x20 living room, all appliances, washer, dryer, some furnishings, sun porch. Close to town on private lot. $23,500. 592-6895, after 6 p.m.

'74 MOBILE HOME, PRESENTLY set up in Crofton park. Can be moved. Will take cash downpayment or boat, motor, and trailer. Take over bank payments. Phone 746-6956.

12X60, 1974 PARAMOUNT, 2 BEDrooms, furnished, storage shed, washer and dryer, on landscaped space. Adults only. $18,700. 478-2526.

FOR SALE OR RENT, 1973 EMbassy 3-bedroom, utility, sliding glass doors, large sundeck. Double parking, utility shed included. Located Florence Lake trailer park. 386-3687.

1974 PARAMOUNT, 12X60, AT Spectacle Lake, extras—porch, sundeck, large utility room; $18,900, includes appliances. 743-2741.

IMMACULATE 12X60, SUNDECK, veranda, porch. On peaceful ½ acre near lake, woods. Easy commuting. $36,900 for quick sale. 642-4139.

169 MOBILE HOMES AND PARKS

hv Happy Valley HOMES LTD.

DON'T BE LATE AGAIN!

Reserve the site for your new home NOW!

14 more adult and family sites coming up in June in beautiful LANNON CREEK mobile home park. Spacious lots, ocean view and friendly atmosphere.

P.S.
We also have a large selection of near new and used homes located in 10 different parks. All within driving distance of Victoria. Starting as low as $5,000.

For appointment to view phone: BRYAN or JOHN

We are open 7 days a week.
Monday to Sat. 9 a.m. til 7 p.m.
Sunday 12 til 6 p.m.

2681 SOOKE RD.
478-8303

MEMBER
WESTERN MOBILE HOME DEALERS' ASSOCIATION
D.L. 00832-A

YOUR HOUSING PROBLEM SOLVED

You will be PROUD to say "I live at Cedar Creek Mobile Home Park."
CEDAR CREEK offers a golf course, trout stream, bar-b-q pits, recreation hall, horse shoes, darts, garden club with acres and acres of beauty. Convenient to shopping, skating arena, fishing both fresh and salt water. NO CHARGES for cablevision or garbage pickup.
THE MOBILE HOMES offered for sale are located on landscaped lots with paved streets and street lighting.
For information and appointment to view call 743-9711 or 743-5244.
For the family man: 3 bedrooms with extra room, plus sun porch fenced yard, opposite park: $17,400.
3 bedroom home with big lot in family section, A REAL BUDGET BUY at $12,800.
Owner leaving for Nova Scotia — sacrificing this home like new, pet run etc, ONLY $13,700.
2 bedroom home with large car port and storage shed, large lot immaculate condition, lots of extras: $15,900.
2 bedroom home, 1 year old, immaculate, beautiful garden, can't be replaced at only $15,500.
2 bedroom home, a real quality just spotless, 2 porches, lawn etc $16,300.
A 2 bedroom home with porches and landscaping all in, many extras completely furnished, all the hard work is done, a real buy at $17,900.

BOB'S

MOBILE HOMES LTD.
25 Crease 386-3623
DL 00414A

NEW and USED TRAVEL TRAILERS
11' TRAVELAIRE Camper, used, sleeps 6, oven, stove, furnace, toilet, jacks. Real clean. $2745

Heavy Insulation and Storm Windows on our DIPLOMAT Mini-home, GM or DODGE. $14,950 and $15,950.

NEW and USED HARDTOP TENT CAMPERS

TRUCK CAPS — All Sizes American or Japanese

For your Summer home see our 8x30 or 8x35 NOMAD with tipouts

SUMMER SPECIAL
10x55 Fleetwood 2 Bedroom
ANY OFFER OVER $5950

386-3623 382-5647

1956 - 1976
20th Anniversary

TRIANGLE HOMES LTD.

BENDIX and MANCO
2435 Trans Can. Hwy.
478-1774, D-01055A
Mon.-Sat., 9-6 P.M.

ADMIRAL

HOMES LTD.
2524 DOUGLAS ST. 386-3291

OWN Verses RENT

12x52 Home on location with 128 SQ. FT. Sundeck. Langford area. Immediate occupancy. ONLY $12 800.00. Full Price.

Many other USED HOMES on location single and doubles in different parks. Parking spaces now available for new homes in 3 different locations.

Have you seen, Have you tried. You can be lucky. TRY IT.

Assistance in financing can be arranged with low down payments. O.A.C.

GOLDSTREAM
MOBILE HOMES LTD.
PARAMOUNT PREMIER
MONARCH AND PARKWOOD
Modern park space available with all purchases
2994 Jacklin
478-1751 478-8391
Dealer Licence No. 01280A
OPEN TO 5:30

Double Wide Home

Three bedrooms, fridge, range, washer, dryer, underground service and cable TV. Large sundeck, nice view. Located in fine secluded park. Children, pets allowed, $23,900. 478-0034.

ENJOY YOURSELF, LOCATED at Thetis Lake. Hiking and swimming at Victoria's nicest natural park. 2 bedrooms, with large living room addition totalling over 800 square feet, 4 piece bath, kitchen, dining room. Must be sld. Asking $14,000. Contact Gerry, 383-4739, 4:30 to 6:30.

DOUBLE WIDE HOME, REduced for quick sale from $25,500 to $23,900. Three bedrooms, fridge, range, washer, dryer, underground service and cable TV, large sundeck, nice view. Located in fine secluded park. Children, pets allowed. 478-0034.

BEST OFFER TAKES IT, 3 BEDrooms, 2 bathrooms, like new 1974 Ambassador, lived in only 16 months, electric fireplace, all drapes and furnished. Immediate possession, to be moved. Phone between 5-7 weekdays. 112-647-5549.

PRICED RIGHT TO SELL. 1974 Chancellor, 3 bedrooms, 2 bathrooms, utility room, 1,248 sq. ft. 478-9807.

12X68, THREE-BEDROOM MObile home, shed, partly furnished, fenced-in yard. Set in family park. Nanaimo area. 112-753-7450.

10X55, 2 BEDROOMS, PLUS 1 room built on. Reasonable park rent. On bus line. 592-0289, 592-2385.

MOBILE HOME ADDITION. porches, patios, steps, and skirting. 478-2642.

1975 DOUBLE WIDE, 3 BEDrooms, 2 bathrooms, near Sooke, $26,000. 642-5072 after 5 p.m.

12x56, 2 BEDROOM, VERANDA, immaculate. $10,500. 642-4139.

169 MOBILE HOMES AND PARKS

Robinhood

SALES AND SERVICE

1976

MODELS ON DISPLAY NOW

OR

MAKE AN OFFER ON A GOOD CLEAN USED HOME.

EXAMPLE:

12x56 2-BEDROOM WITH SHAG CARPET IN LARGE FRONT ROOM. LANGFORD AREA.

ALL FINANCING ARRANGED WITH YOUR DOWN PAYMENT AS LOW AS $100. O.A.C.

FRANCHISE DEALER FOR HOMCO AND MANCO

2714 SOOKE RD.
478-9912, 478-9517
D.L. 00422A

LOVELY 1975, 3-BEDROOM, 12X68 Leader, Spanish design, skirted, many extras. Located in family park. Furnished or unfurnished. Offers. 743-5609.

1971 12x48 2-bedroom mobile home, set up in trailer park, skirted, storage shed, perfect starter or retirement. $11,900 or offers. Phone 478-9240 anytime.

FULLY FURNISHED 3 - BEDroom tipout, landscaped and garden, 12'x68', 1 year old, hardly lived in, with patio and fireplace. 478-2642.

EXTRA CARPETED 12'X16' FAMily room, on a 12'x64' fully furnished home, with fireplace and large patio. 478-2642 or 478-6288.

1963 BUDGER EXPANDO 15'X40' 1 bedroom, dining room, washer, and dryer. Shed, etc. Deluxe model. Phone after 6:30, 478-7739.

IN LOVELY COUNTRY SETTING 12x68, 1973 Atco mobile home with 28' addition. Asking $19,500. Trailer pad rental $55 per month. 478-8809.

24X48 DOUBLE WIDE, 2 BEDrooms with TV room or 3rd bedroom. 7 months old on private leased land. 478-0593.

12'X48' 2-BEDROOM HOME, large appliances, well-maintained, large veranda and shed, in pleasant park Mill Bay. 743-5942.

1968 SUBURBAN, 55X12, UNFURnished, 2 bedrooms, electric heat, 100 amp service, needs some work, $6850. After 5, 383-0897.

MOBINE HOME WITH FEATURE mirrored wall in living room, bathroom has twin basin, porch, carport, shed on large lot. 642-3607.

24'X52', 3 BEDROOM, ENSUITE plumbing, fully furnished. 478-6288, or 478-2642.

1970 SAFEWAY 12X44. $11,900 OR offers. Adults. Phone 478-9272, after 6.

DELUXE 12X68 3-BEDROOM, APpliances, fully carpeted, many extras. 478-4535 or 479-5938.

12X66 HOMCO STATESMAN. 3 bedrooms, large fenced lot with lake view. 478-9742.

178 SUMMER RESORTS

COMFORTABLE COTTAGE ON Cowichan Lakefront. Self contained. Rent weekly July-September. 477-3656.

HORNBY ISLAND, 2 BEDROOM, close to water, furnished, $100 a week. July, August. 383-7780.

181 TOURIST ACCOMMODATION

GRANDVIEW TOURIST COURT Beach cabins, fully equipped kitchens, sandy beach, clams, fishing. Example: Unit for five, $16 day. Low weekly rates. For reservations, R.R. 1, Qualicum Beach, V0T 2T0, 752-6713.

WATERFRONT, FULLY SUPplied cottages and camping. Yellow Point area. 245-3000.

2 BEDROOM, LARGE SUNDECK. $90 per week. $300 per month. 598-3671.

185 CONVALESCENT AND REST HOMES

PRIVATE ROOM IN SMALL quiet guest house. 598-4423.

190 ROOM and BOARD

WANTED: MALE OR FEMALE pensioner to live-in, room and board in exchange for preparing meals, light household duties, and helping pensioner in wheelchair. Diabetic, non drinker preferred. 945 Cloverdale, 382-8466.

SLEEPING ROOM AND BREAKfast, young working man or student, in family home. $95. Phone 592-7931.

CLEAN, COMFORTABLE ROOM, retired or working person. Quiet non-smoker. 315 Vancouver St.

191 ROOM AND BOARD WANTED

ACTIVE SENIOR CITIZEN (gent) non-smoker desires supper, bed, and cereal breakfast. 2 weeks commence July 12 or 19th. Prefer in mobile home on bus route. Tel. after 6 p.m. 592-2656.

MALE STUDENT NEEDS ROOM and board or room only close to Univ. or bus stop starting Sept. 1, 76. Write to D. Turner, 1419 4th St. N. Cranbrook, B.C. State type of room, rent and location.

2 QUIET GIRLS WANT BOARD and room, near University. Write Mrs. H. Hampshire, 1903 Beaufort Ave., Comox, or phone 339-2627 collect.

ROOM AND BOARD REQUIRED for quiet, retired, gentleman, 65. Fairfield-Oak Bay area. 592-0369.

193 ROOMS TO RENT

FURNISHED BEDROOM IN modern townhouse. Share kitchen, dining room, recreational facilities. Free use of washer and dryer. Cable hook-up. One block from Sears. Suitable for working man, $125. References please. Available July 1st. Call 4-10 p.m., 595-8264.

YOUNG BUSINESS LADY HAS house, downtown area to share with 2 other such individuals, male or female. Own bedroom. July 1. 388-6275, pager No. 712.

FURNISHED OR UNFURNISHED bedroom, sitting room and kitchenette, quiet working lady. Burnside area. Bus at door. 382-6664.

FURNISHED, SHARE BATH, kitchen and laundry, $23 week, or $90 month. Utilities included. 385-0307.

FURNISHED ROOM TO RENT, for male, washroom and cooking facilities. Call between 5 and 6, 479-2445. On Mann Ave. $100.

WATERFRONT—QUIET BEDSITter, kitchen, mature man only. Non-smoker. Must be fully employed. $120. Phone 382-6370.

FURNISHED BEDROOM, KITCHen privileges, near Reynolds, $100. Adjoining room available. 477-2522.

FURNISHED ROOM FOR RENT. Automatic hot water. $140 month. 2716 Prior St.

NEAR CRAIGDARROCH CASTLE, furnished, $110. 383-7207 or 383-6020.

TWO FURNISHED ROOMS, QUAdra-McKenzie area. Share bath. 479-2182.

OAK BAY, CHARACTER, 1 room, $100. Women students only. Utilities included. 592-1705.

SINGLE FURNISHED ROOM, quiet, non-smoking, females only. 595-4620

197 HOUSEKEEPING ROOMS TO RENT

WALKING DISTANCE TO TOWN Available now — $98.00 Phone 384-5830

BACHELOR SUITE, $165. IMMEdiate occupancy, 2530 Wark Street, Apr. 308, after 5 p.m.

IMMEDIATE OCCUPANCY FOR housekeeping room, $80. Call 386-0642 after 6.

AVAILABLE JULY 1ST, FURnished bachelor, self-contained, $145. 386-0065.

ROOMS FROM $75 TO $140. SUITable for older non-drinking men. See manager, 1255 Pandora.

FRIDGE, STOVE, QUIET GENtleman, $65. 6-8 p.m. 382-4946.

197 HOUSEKEEPING ROOMS TO RENT

FRESHLY RENOVATED FURnished housekeeping suite, wall-to-wall carpet, etc. Suit one working person. $155 per month. All utilities included. Fort-Cook area. 598-4219.

AVAILABLE JULY 1st
Fully furnished suite available for young lady. $88 p.m. Close to town. Apply Rithet Agencies, 382-4251.

AVAILABLE NOW, NEAR COOK and Fairfield, large furnished housekeeping room for quiet responsible person. From 8 a.m. to 10 a.m. and 6 p.m. to 8 p.m., 383-2054.

JULY 1, FAIRFIELD, SINGLE, furnished housekeeping room, own kitchen facilities. Suit working adult. $95 including utilities. References. 382-6969, 6:30-8 p.m.

JUBILEE. IMMEDIATE POSSESsion. Furnished room from $95 to $130. Kitchen and bath shared. Utilities included. 388-6657 or after 6 p.m. 592-6442.

FURNISHED, AVAILABLE after June 20, prefer mature lady, share bath, short walk to town, no children, no pets. 383-5761.

LARGE BRIGHT ROOM, CARpet, TV, cooking facilities. Fairfield area. $90. Available June 15th. 383-4082.

FURNISHED ROOM, LINEN SUPplied. Share bathroom, kitchen, living room, balcony. 1515 Vining. $85. 595-6226.

CLOSE TO DOWNTOWN. NONsmoking, non-drinking gentleman only. 595-6306.

UNFURNISHED ROOM WITH kitchen, share bath, for mature lady. 595-0541.

SPOTLESS ROOM. SINK, STOVE, fridge. Stores, hospital. 1618 Richmond.

SHELBOURNE-MCKENZIE. HOUsekeeping room. Suit one man. Separate entrance. 477-1654.

ROCKLAND MANOR, PARTLY furnished room and kitchenette, after 6 p.m. 598-4044.

BRIGHT CLEAN ROOM, $94. Fairfield. Share fridge, and bath. Clean, quiet person only. 382-7410.

200 APARTMENTS TO RENT UNFURNISHED

OAK BAY JUNCTION
Available July 1. Modern, 2-BR suite — $201.79. Call 595-5874.

AVAILABLE IMMEDIATELY
Bachelor suite — $149.31
Call 598-7979

NEAR JUBILEE
Available July 1. 1-BR suite. $171.93.

Available Aug. 1. 2-BR suite, $205.11.

Call 598-7979

FAIRFIELD
Available July 1. Modern, spacious Bachelor Suite, $161.98. Call 598-7979.

WALKING DISTANCE TO TOWN
1-BR Suite — $150
Call 384-5830

david burr ltd. 384-9335
655 Fort Street

Harbour Towers

AVAILABLE JULY 1

2 BEDROOMS
925 SQ. FT.
FROM $350

Phone HARBOUR TOWERS
385-2405

1140 Pandora

One Bachelor $160
One 1-Bedroom $210
One 2-Bedroom $204
Includes heat, water, electric range, refrigerator. Spacious accommodations. Appointment Chummy Crabbe 388-5555. B.C. Land and Insurance Agency Ltd.

MODERN ONE-BEDROOM suite, Olympic Court. Immediately. Quiet Gorge area on 827 Selkirk. Wall-to-wall carpets, modern appliances. A fine accommodation. No children or pets. Rent $198. All utilities. Cablevision, parking, electric heat control. Call 382-9454, Res. Manager.

AVAILABLE NOW
Fairfield and Vancouver, bachelor apartment with kitchenette, fridge, range and sink — 3-pc. bath, rent of $110 includes heat and water. OK for 1 working adult. — No pets or children.
Dickie Agencies Ltd.
919 Fort, 382-4312 (9:30 to 3:30)

JAMES BAY, QUIET APARTment, 2 bedroom deluxe suites, one available July 1, the other July 15. Mature couples only, no children or pets. Apply resident manager. Phone 384-7627.

323 MICHIGAN ST.
One bedroom apartment, available July 1st. Mature adults, no pets. $185 per month. See the Resident Caretaker or The Royal Trust Company at 388-4311.

ESQUIMALT DISTRICT, OVERlooking West Bay Marina. 1 bedroom apartments from $205, including cable and heat. Sorry, no children or pets. Please call after 12 noon, 386-9826.

1-BEDROOM SUITE IN ESQUImalt, available July 1, $188, includes hot water, heat and cablevision, hardwood floors, large balconies. No pets, no children please. 384-2173.

UNIVERSITY AREA. SPACIOUS 1-bedroom condominium in quiet, modern building, swimming pool, swirl pool, sauna, no children or pets. Available immediately. $250 month. 592-4241.

OAK BAY, 2-BEDROOM SUITE, adult oriented, heat, appliances, drapes, and covered parking. References. $275. 388-6474, between 9 and 5, Monday through Friday.

AVAILABLE NOW, NEAR COOK and Fairfield, one-bedroom suite, for quiet responsible couple, no pets. From 8 a.m. to 10 a.m., 6 p.m. to 8 p.m. 383-2054.

JAMES BAY, BASEMENT SUITE, 2 rooms, kitchen and bathroom, stove and fridge, wall-to-wall, $200 including utilities. No children or pets. Available now. 384-4262.

ESQUIMALT ROAD
Luxury top floor, 2 bedroom Condominium. Magnificent views. Swirl pool and sauna. $365. Phone 658-5133.

AVAILABLE JULY 1. SELF-CONtained 1-bedroom suite in Esquimalt triplex. $190 plus utilities. Security deposit required. 385-0566 after 6 p.m.

JULY 1ST, 2 BEDROOM, SHAG, drapes, colored appliances, cable, heat, swirl, sauna, free parking, central. Mature adults. Teen-ager accepted, no pets, $270. 382-3616.

1019 ROCKLAND AVE.
2-bedroom apartment, $230; sorry, no children, no pets. Older people only. 595-4852.

GOLDSTREAM PARK AREA. One bedroom basement suite, free utilities. $225 per month. Adults. 478-2955.

ONE-BEDROOM APARTMENT, all utilities included except telephone and cable. $150. 382-8714 after 5.

APPROX. 1200 SQ. FT., 3-BEDroom, fully carpeted unit. Above commercial space. $275 per month, heat included. 382-4321.

3-ROOM APARTMENT, SELFcontained. Automatic heat, hot water, cablevision, ground floor. $190. 507 Simcoe, 383-5823.

MODERN 1-BEDROOM, MATURE adults only, sorry no pets. Phone 383-3239.

NEW 2-BEDROOM APARTMENT, $300, 929 Esquimalt Road. Phone 478-6995 after 5 p.m.

AVAILABLE NOW. BACHELOR suite. Near Jubilee Hospital. 479-6354.

SMALL 2-BEDROOM IN NICE old house, Vic West. No children, $205. 383-5083.

1 BEDROOM APARTMENT, older widow preferred, no pets. 598-6656.

2-BEDROOM, 2-BATHS, OPTION to purchase available. $425. 652-3229 or 386-9270.

JAMES BAY. CLOSE TO BEACH. One and 2-bedroom, one bachelor. 383-0761.

LARGE, 3 - BEDROOM SUITE, main floor, available July 1st. Phone 383-4457.

2 BEDROOM CHARACTER suite, wall to wall, small block, Fort-St. Charles. $276. 383-4568.

2 BEDROOM SUITE IN HOUSE on main floor. 384-7448.

BACHELOR SUITE FOR RENT, $185. Available now. 383-6303.

200 APARTMENTS TO RENT UNFURNISHED

OPEN HOUSE
SAT., JUNE 19
SUN., JUNE 20
1-5 P.M.

Washington Co-operative Housing, 373 Burnside Rd. One bedroom apartment basic rent $142, shares $1500. 3 bedroom apartment basic rent $214, shares $1800. Stove and fridge, wall to wall carpeting. For persons 40 and over only. Pets allowed. Developed by Columbia Housing.

"BACHELOR SUITES"
$145.04—ANTRIM COURT, 2310 Quadra St., w-w carpeting. Avail. Immed.
$145.50—LONDON FLATS, 1321 Broad St., w-w carpeting.
$143.61—WESTMINSTER COURT, 955 Humboldt, w-w carpeting. Avail. July 1st.

"ONE-BEDROOM SUITES"
$150.50 LONDON FLATS, 1321 Broad St., w-w carpeting. Avail. Immed.
$170.11—LADY ESSEX, 270 Simcoe St., w-w carpeting.
$184.92—PANDORA VILLA, 1130 Pandora Ave., w-w carpeting. Avil. Immed.
$181.55—WESTMINSTER COURT, 955 Humboldt St. w-w carpeting, Avail. July 15th.

"TWO-BEDROOM SUITES"
$243.32—ANTRIM COURT, 2310 Quadra St., w-w carpeting. Avail. June 15th.
$217.27—LORD MICHIGAN, 235 Michigan St., w-w carpeting. Avail. July 1.
BROWN BROS. on BLANSHARD 385-8771 (anytime)

CLEEVE WOOD ESTATES LTD.
McKENZIE WOOD
1002 McKENZIE AVE.

New block in treed setting with view, very large balconies, condominium quality. C.M.H.C. controlled rents 2-4% annually. Several 1-beds $212-$222 and 2-beds $285-$290. 479-8812 or 479-6724 evenings.

SEAGATE
707 Esquimalt Road on Victoria's harbor waterfront. Very large indoor heated swimming pool and hydrotherapy pool. Mature adults only. No pets. Available July 1. Large 1 bedroom suite overlooking park. $220. Resident manager, 383-1731. Diamond Developments Ltd.

2-BEDROOM LUXURY APARTment, 2 full bathrooms, dishwasher, garburator, fridge and stove. Plumbed for washer, dryer, ensuite. Swimming pool. 500 sq. ft. sundeck overlooking Inner Harbor and Empress Hotel. 1342 sq. ft. Available after May 15, $590. Phone 477-5274.

LUXURY APARTMENT OVERLOOKING ESQUIMALT WATERFRONT
Available immediately, 3 bedrooms, fireplace, wall to wall shag throughout, pool, sauna, cablevision, adults only. Call resident manager, 383-0734.

2-BEDROOM SUITE, ALSO large bachelor, in 6-month-old block. Close to town and bus. Colored appliances, wall to wall, and balcony. Damage deposit required. Sorry, no children or pets. 382-5872.

ELDON PLACE
Near Woodward's, on bus line, available now, 1 bedroom $207, 2 bedroom $264. July 1, bachelor, 1, 2, and 3 bedrooms. Pool, sauna, and swirlpool. Mature adults only. Sorry, no children or pets. 386-0614.

2-BEDROOM SUITE, $285. Sauna, swimming pool, squash court, etc. No children or pets. Mature adults. 386-2303. 2-bedroom and 2-bath, $315. 2-bedroom, $290. 258 Gorge Rd. East. 384-1992. Sauna, swimming pool, etc. No children, no pets. Mature adults.

SIR JOHN FRANKLIN APT.
3287 Quadra St.
2 BR deluxe suite, available now. 1 BR suite July 1, modern, quiet building, mature adults only. Viewing 1-3 and 7-8 or phone 658-5132 or 386-0149.

COMPACT FURNISHED BACHElor apartment, ideal for working tenant or pensioner. No children, no pets. Security deposit required. Contact manager, 11 a.m. to 3 p.m., 820 Fisgard. 1 block from the Bay.

DELUXE 1 BEDROOM CONdominium offering all amenities. Lease has purchased a unit in this beautiful complex so mine is now available for July 1. Gordon Head next to Racquet Club and University. 477-8491.

BACHELOR APARTMENT OVERlooking the Gorge. Carpet, drapes, stove, fridge, cable TV. One block from shopping centre. Available July 1st. Middle aged or senior adults only. No pets. Phone 382-4534.

HILLSIDE-QUADRA
TWo-year-old building, 1 bedroom apartments, $200. Sauna, parking, games room included. Call 385-2185 or 478-0225, 388-6258.

AVAILABLE JUNE 1, ONE BEDroom, $230. Two bedrooms, $275 to $300. July 1, one bedroom, $215 to $230. Mature adults only. No pets. Phone 386-3702. Pool, sauna, whirlpool, and recreation. Block 1, 252 Gorge Road East.

NEW 2 BEDROOM APARTments on waterfront property in Sooke. Featuring fridge, stove, fireplace, wall to wall, electric heat, individual room control. Children welcome. No dogs. 642-5525.

944 TATTERSAL, 2 1-BEDROOM apartments. Available July 1 and July 15, $177 per month. Suitable for quiet mature couples. No children, no pets. 478-9123, 385-2078.

BACHELOR UNIT. LIVING RM with new w-w carpet and redecorated throughout. Extra large kitchen and dining area. Colwood. $225. 386-3494.

IN ESQUIMALT
Six 2-bedroom suites, good view, brand new suites, close to Naden. Kids welcome. Renting now 385-4832.

ESQUIMALT WATERFRONT
Available July 1 — one and two-bedroom suites, wall-to-wall carpets, pool, sauna. Adults only. Call resident manager, 383-0734.

BACHELOR UNIT. LIVING RM with new w-w carpet and redecorated throughout. Extra large Kitchen and dining area. Colwood. $225. 386-3494.

SPACIOUS NEW 2-BEDROOM suite, includes dishwasher, washer and dryer on suite, mature adults only, $310 month, imediate possession, phone 592-6084.

ONE BEDROOM FOR IMMEDIate occupancy. 1 for July 1. Fully broadloomed, drapes, swimming pool, sauna, $215. Adults only, no pets. 385-5092.

1-BEDROOM SUITE WITH CABlevision and elevators, wall-to-wall carpet, near town, for mature adult with reference. $177.45. 384-4675.

2-BEDROOM, CONDOMINIUM, main floor, $275 per month. Heat, hot water included. Washer, dryer, close to all amenities. Child accepted. 386-8291 or 383-0032.

SECOND FLOOR 2-BEDROOM suite, utilities, drapes, included. Non-smokers only. $265. 592-7952, 595-6226.

AVAILABLE ON JULY 1 IN ESquimalt, 3 bedroom suite, $270 month. Heat, hot water and cablevision included. No pets. 384-2173.

2-BEDROOM APARTMENT AND bachelor apartment available July 1st, no children or pets. Resident manager, 383-9757 (9-6).

1 BEDROOM, LIVING RM WITH fireplace, new w-w carpet. Redecorated throughout. One child. Colwood. $250. 386-3494.

MODERN ONE AND TWO BEDrooms, batchelor waterfront. 912 Selkirk, 383-7659.

ONE BEDROOM SELF-CONtained. Utilities included. $160. 382-5537.

AVAILABLE JULY 1ST, 2-BEDroom suite, 3800 Quadra area. No children please. 383-0431, after 5.

MODERN ONE-BEDROOM, MAture adults only. Sorry, no pets. 383-3239.

2-BEDROOM UPPER SUITE, close to Camosun college. $240 per month. 598-7053, or 592-2230.

200 APARTMENTS TO RENT UNFURNISHED

PEMBROKE PLACE
This is a excellently located building — NOW RENTING
The suites are extra large almost all suites have a nice view. All modern fittings.
1 BR from $209
2 BR from $270
Call in to see Mr. or Mrs. Harper. They will be glad to show you around. 830 Pembroke St. 384-7337.

McKENZIE MANOR
1010 McKenzie Ave.
We have 2—2 Br. deluxe spacious suites still available for immediate occupancy. Please call and reserve now. Also 1 studio suite. Mr. Holgate. 595-2227.

829 ADMIRALS RD.
One child welcome
Modern bright building
1 Br. $215
2 Br. $255
Mr. Holgate, 595-2227

HARRISON HOUSE
1417 Harrison Street
Fort Pandora
Close in Modern 2 Br. available July 1. Also available 1 Br.

1939 LEE
1 studio $180
Mr. Henderson 592-6770
KILMARNOCK HOLDINGS LTD.
595-2434

AVAILABLE JULY 1st
One-bedroom apartment in new building in the Hillside-Quadra area. Included is heat, stove, fridge, sundrapes, wall to wall carpeting, elevator and controlled entrance. Rent $190. For more information and viewing call:
RICK KINNIS 386-6796

DELUXE CONDOMINIUM
Spacious 2-bedroom suite with 1½ baths, dining room, large living room and spacious kitchen. Rental includes heat, light, stove, fridge, closed security, underground parking. Lease available, $365 per month.
RICK KINNIS 477-9394
WESTMONT REALTY
920 Hillside
386-6796

SINCE 1887
Pemberton, Holmes Ltd.
1000 Government St.

$182.90 1 Br. Burnside, Now
$171.90 1 Br. Modern, July
$182.90 1 Br. Handy to shops.
$60. Bach. Elderly Lady, Now

"NOW RENTING"
GORDREAU APARTMENTS
133 Gorge Road E.

ONE BEDROOM, $205. Avail. June 1st.
TWO BEDROOMS from $275. Avail. Immediately.
Featuring:
—indoor pool
—swirlpool
—sauna
—recreation room
—wall-to-wall carpets
—in-suite storage
—balconies
For further information call:
BROWN BROS. ON BLANSHARD
385-8771 anytime!

VACANCIES
Hundreds of Vacancies Monthly
Western Canada's Largest Most Experienced Rental Agencies
Member of BBB. Small fee.
$135—Bach. pet, Fairfield
$100—Bach. Adult Lady, Nice ste.
$150—1 Br. Furn. temp. accom.
$225—2 Br. Dup. Child, pet.
$177—1 Br. Modern Saanich
$180—1 Br. Large Rockland
$200—1 Br. Fireplace. Close in.
$276—2 Br. Util. Incl. "choice"
$190—2 Br. Fairfield kids, cat
$200—2 Br. child. apt. Esq.
$275—3 Br. kids, pets, duplex
$300—3 Br. older renov. kids, pets
$293—3 Br. SxS dup. kids
HOMEHUNTERS
OPEN 7 DAYS A WEEK
1394 Hillside Ave., 598-5101

NOW RENTING
BALMORAL COURT
1118 BALMORAL
1 Br's $200. Recreation room. Ample parking and storage. Available now, contact rental rental dept. 384-8124 PEMBERTON HOLMES LTD.

VACANCIES
2790 Cedar Hill Rd.
Near Hillside mall, 1 br's from $205 and 2 br's at $245. Available now and July. For viewing phone PEMBERTON, HOLMES LTD. 384-8124 days or 383-7788 evenings.

CHATEAU VICTORIA

1-bedroom apts. Available from $191. Lease Required. Mature adults only. Sorry no pets. Please phone 382-4221.
740 BURDETT AVE.

JAMES BAY
Available immediately, a 1-bedroom apt. located on front of building with balcony, renting for $172 per month. For further details, please phone 388-6930. Adults only, no pets.

UNIVERSITY PARK TERRACE. Tastefully furnished. 2 Bedrms, swirlpool, sauna, rec. rms., etc. Until Sept. 77. $340 per month. REG BAXTER of D. F. HANLEY AGENCIES LTD. 385-7761 Anytime.

BRAND NEW SUITES
Market Street (Quadra-Hillside). Quiet, pleasant, very convenient, 2 bedrms, 1 bedrms. and bachelors. REG BAXTER of D. F. HANLEY AGENCIES LTD. 385-7761 Anytime.

NEW 1128 SQ. FT. CONdominium, 2 bedrooms, master ensuite, balcony, carpet throughout, drapes, on lease at $430 per month plus light. Prefer mature couple. 385-2082.

FOR RENT IMMEDIATELY, ESquimalt area. Two-room apartment, will take two children over 7 years of age. No pets, $254 per month.

384-3686

ROCKLAND AND COOK AREA, 1-bedroom condominium in quiet adult building, includes heat and hot water, appliances and drapes, available immediately, $215 month. 383-0346 or 592-2513.

DOWNTOWN, NEAR CITY HALL, 735 Pandora, bachelor suite. Heat and hot water, range, fridge; clean, quiet place. Middle-aged or elderly preferred. July 1. 384-5459.

COOK-FAIRFIELD AREA. 2 BEDroom suite, fridge, range, heat, cable TV., laundry facility, controlled entrance. Suitable fos middle age or older persons. 479-5665.

ONE-BEDROOM SUITES AVAILable July 1st. No children or pets. Resident manager 595-3061 (9 to 6).

JAMES BAY, FOR IMMEDIATE occupancy and July 1st. Bachelor and 1-bedroom, modern block, $145-$190. 386-9059.

SELF-CONTAINED BACHELOR suite, immediate possession. Close to downtown. Non-smoker. Phone 595-2660 after 5 p.m.

ESQUIMALT 1 AND 2-BEDROOM suites, immediate and July 1st, modern building, large suites. 382-9618 after 5 p.m.

SMALL ONE-BEDROOM BACHElor apartment. North of Woolco. On Douglas St. $175, including all utilities. 658-5564.

1-BEDROOM APARTMENT IN Sooke, $185. Phone 642-3281.

1-BEDROOM BASEMENT SUITE, 1 child accepted. 598-6805.

201 APARTMENTS TO RENT FURNISHED

SPACIOUS CHARACTER SUITE, fireplace. Hospital, university. Couple. 1618 Richmond.

PRIVATE ENTRANCE, 2 ROOMS and bath, $125 monthly. Burnside-Dupplin. Available July 1. 382-2536.

FURNISHED BASEMENT BACHelor, available now, $160 includes utilities. 598-1523 evenings.

BACHELOR SUITE, NO PETS. Utilities included. $110. 386-2562.

201 APARTMENTS TO RENT FURNISHED

PENTHOUSE MANOR HOTEL
2930 Washington 388-7818
New ultro modern deluxe bedroom and bachelor apartments. Beautifully furnished. Situated in quiet location overlooking Gorge waterways, close to bus service. Includes color TV, telephone, dishwasher, laundromat, sauna and swirl pool. Maid service. No pets. Rent by day, week or month.

WHY RENT?
Less than $2,000 down will get you a one-bedroom, fully furnished apartment with mountains and waterviews, sauna, swirlpool and pool room. Prices start from $31,000. Call:
595-5171 LES BOHER 598-1665
TERRY SMOLLETT
595-5171 656-5882
CANADA TRUST

CLEAN, QUIET, RESPECTABLE working gentleman to occupy furnished 3-room self-contained suite, private entrance, water, heat, power included. $150 per month. Available July 1st. 479-5163, after 5 p.m.

BACHELOR APARTMENTS WITH kitchen, everything included. Weekly maid service. Rates from $55 per week. Estrella Motel, 360 Gorge Road East, 384-5122.

JUBILEE DISTRICT, NICELY furnished bachelor suite, suitable for clean, mature working lady. Not suitable for children or pets. 382-0603 or 595-8121 after 7.

TEACHER HAS FURNISHED suite in old house to sublet for July and August. References required. 388-4004 after 5 p.m.

COMPLETELY FURNISHED bachelor suite including linen and utilities, women only. $150. 385-4364.

10 ONLY
Luxury apartments, self-contained units, best weekly rates in town. Daffodil Inn. 386-8351.

SELF-CONTAINED FURNISHED bachelor, in ground level of house, $150 with $75 security deposit, References. 384-7291.

BACHELOR SUITE, 10 MINUTES walk to town, non-smoker, non-drinker, mature working person please. Phone after 5. 382-0477.

ONE FURNISHED BACHELOR suite, $100 includes all utilities, available immediately, central location, phone after 7 p.m. 382-8024.

LARGE BACHELOR FULLY furnished on main floor. With fireplace, close to Cook and Fairfield. Ladies only. 386-8647.

3-ROOM FURNISHED, AUTOmatic heat, hot water, cablevision. Only $135. 507 Simcoe, 383-5823.

SPACIOUS DELUXE 1 BEDROOM furnished suite, available immediately, to view phone 385-3543.

CLOSE TO UNIVERSITY. FULLY furnished suite. All utilities provided. On bus route. 477-5478.

MODERN 2-BEDROOM SUITE, University area. Available until September 1. 477-2101.

FURNISHED SUITE OF OFFICE, single person, city centre. Phone 386-6829.

COSY COTTAGE WITH FIREplace, no pets, Malahat Bungalows. 478-3011.

BACHELOR, FURNISHED, FORT-St. Charles, 6-month lease, $138.25. 383-4568.

VIEW ROYAL STUDENT SUITE, near city bus, $90. 479-8112.

WANTED: GIRL TO SHARE house in Oak Bay. 592-0872.

202 APARTMENT FURNITURE TO RENT

STANDARD FURNITURE
Three Rooms from
$35 per month
Immediate Delivery
382-5111

203 APARTMENTS WANTED

WANTED AUGUST 31
Deluxe 2 bedrm. apt. or condominium, dishwasher, balcony, good district. Mature responsible. 382-2290.

VERY RESPONSIBLE, PERSONable young man, with good job requires long-term accommodation. I have a Steinway baby grand piano so basement suite preferred. I can provide excellent references. If you feel you can help please contact 385-1468 days or 382-5434 evenings.

RESPONSIBLE NURSE REquires one or two-bedroom cottage or apartment for rent, around $200. Will caretake or help renovate. Victoria-Royal Oak area. Call Jennie, 384-9144.

GIRL LOOKING FOR ONE UNfurnished bedroom suite in Fairfield shopping centre area. $125-$150 per month. Utilities included. 388-6801 after 5 p.m.

RESPONSIBLE MAN DESIRES unfurnished 1 bedroom apartment, older style house. Willing to do maintenance. Maximum $170. 592-1890.

U-VIC STUDENT DESIRES SEMI-rural cottage or suite as of September 1st. Prefer Cordova Bay. Will do maintenance. Contact Bruce 592-7437. Before June 27th.

RESPONSIBLE WORKING woman wants 1-bedroom suite, older home, Rockland-Fairfield area. References. 598-6351 Ms. Leonard.

RESPONSIBLE BACHELOR REquiresf urnished, character bachelor suite. Beacon Hill area. 382-1119.

2 MATURE, RESPONSIBLE adults need a reasonable 1 or 2 bedroom suite in older house or a small cottage. 384-6191.

QUIET WORKING GIRL, REquires 1-bedroom suite for July 1. Preferably older home. 384-8383.

FOR AFTER JULY 16 FURnished bachelor in James Bay. 479-7221.

SINGLE GIRL WISHES TO share with single girl, 30-35. 383-7004, days.

RELIABLE WORKING GIRL REquires upstairs suite, for August 1. 386-0392, after 5 p.m.

204 SHARE ACCOMMODATION

MIDDLE-AGED BACHELOR HAS 3-bedroom house in Colwood district. Like to share with someone willing to do some housekeeping work for free living quarters. 478-1206 after 6 p.m.

AVAILABLE IMMEDIATELY, male mid 20's wishes same to share 2 bedroom house. $80 plus utilities. 658-1032 after 5.

RESPONSIBLE WORKING MAN requires a large room in co-op house. Fernwood preferred. Call John after 5:30. 384-5330.

FEMALE TO SHARE FURnished 2-bedroom cosy duplex with fireplace in the Fairfield area. Please phone 382-0942.

WE NEED FOURTH PERSON TO share large 4 bedroom house. 386-9956 after 5.

ONE OR TWO WORKING PEOple, to share large home in Downtown Area. 384-2968.

GIRL TO SHARE HOUSE, DOWNtown location. 383-1030 after 6.

QUIET SINCERE GUY WILL share one bedroom furnished apt. and meals with women in exchange for light apartment duties. No other obligations. 598-3267.

206 DUPLEXES TO RENT

RICHARDSON-GONZALES
2 bedrooms, drive-in garage, full basement, stove and fridge, good garden. $300. 479-7224.

3-BEDROOM BRAND NEW BACK to back duplex, Langford area. Children welcome. No pets. $350. 478-3428 or 477-0045.

2 BEDROOM IN WALL TO WALL duplex, all utilities included. Close to Mayfair. $310. 385-7861 after 4.

2-BEDROOM DUPLEX, LANGford-Colwood area, $245 per month. Available July 1. 478-2450.

SIDE-BY-SIDE, 3-BEDROOM, full basement, $375 a month. Available July 1st. 479-8454.

LARGE 2 BEDROOM SUITE IN house in Sidney, close-in, $300 per month, utilities included. 656-2752.

4-BEDROOM DELUXE DUPLEX, S-S, wall-to-wall carpeting, fireplace. 592-4023.

SIDE-BY-SIDE, 3 BEDROOMS, 2 baths, Colwood. Brand new. Phone 478-7668.

3-BEDROOM SUITE, AVAILABLE now. 385-4908.

206 DUPLEXES TO RENT

SINCE 1887
Pemberton, Holmes Ltd.
1000 Government St.

$359.45 3 Br. duplex — Tillicum. 2 children welcome. Now.
$375.00 3 Br. Duplex in Metchosin. 2 acres, children and pet welcome, available now.
$293.09 3 Br. Old Esq. Rd., 2 children welcome, available July.
$227.00 2 Br. lower, on John St. 1 child welcome. Avail. July.

1 BEDROOM SIDE IN NEW Side-by-Side Duplex. Very large living room. Stove, Fridge, Carport, large storage basement. One child acceptable. $250. Across from public beach in the Shawnigan Lake Village. Country location. Superb lake view. Immediate occupancy. Shawnigan Realty. 743-5311 or 743-2607 (collect).

3066 TILLICUM ROAD
2-bedroom side in side-by-side duplex. Stove and fridge. All utilities paid by tenant. $325.00 per month. Can be viewed any afternoon after 3:30. Available July 1, 1976. Please call: Gardner Realty Ltd., 385-7721.

FAMILY WELCOME
3-bedroom duplex, Colwood, on quiet street of new homes, close to schools and new shopping centre. Includes deluxe appliances, wall-to-wall carpets and delightful patio. $350. 384-0912 or 592-6625.

ESQUIMALT, CLOSE TO SHOPping centre, modern side by side duplex, 2 bedrooms up, 1 down, large family room, sundeck, garage, suitable for married couple with 2 children. No pets. $375. 385-4209.

2-BEDROOM YOUNG EXECUtive lower duplex with fireplace, wall to wall carpeting, drapes, appliances, heat, light and cable included. No children or pets. Fairfield area. Available July 1. $330 per month. 386-8385.

$450.00
5557 Old West Saanich Road, 3 bedrooms, basement, w-w carpets. Avail. Immed. Lease Avail. References required.
BROWN BROS. on BLANSHARD
385-8711 (anytime)

ATTRACTIVE 2-BEDROOM, side-by-side, split-level, fridge, stove, wall-to-wall throughout, fenced garden area. Responsible married couple only. No pets. $250. 478-5418 after 5 p.m.

SAXE POINT ESQUIMALT
2-bedroom, fridge, stove, carpets, drapes, washer and dryer. Available July 1st. Prefer mature couple. $225. a month. 382-0766 after 6 p.m.

COLWOOD NEW SXS DUPLEX
3 bedrooms, 1½ baths, ww throughout, treed setting. Near shops, schools. July 1. No pets. $385, including water. 478-2459 or 477-5306, after 5.

UPPER 2 BEDROOMS. AVAILable June 15. Close to town, all facilities. Stove, fridge. Wall-to-wall carpeting. Heat and water included. $350. 382-8610.

LARGE NEW SIDE BY SIDE DUplex, available immediately. 2 bedrooms, master ensuite, wall to wall carpet, carport, $350 per month. 382-7668.

LARGE SIDE BY SIDE 3 BEDroom duplex, newly renovated, near Esquimalt Rd. Available now, children okay, $300 per month. 598-1536 after 6.

2-BEDROOM EXECUTIVE TYPE lower duplex, fireplace, wall-to-wall carpet, drapes, heat, light and cable included. Available June 1. $330 per month. 386-8385.

LARGE LOWER SUITE, 2 BEDroom, fridge, stove, available July 1st. Children welcome, ideal for nurses, near Jubilee hospital. $325. 598-6956.

MUSICIANS WELCOME
Immediate occupancy in large older co-op home. Ex-university or university students preferred. Call Carol or Charley, 598-7167.

2 BEDROOM LOWER DUPLEX, fridge, stove, garage, and water included. Close to town, $260 per month. Available June 15. References required. 382-0330 evenings.

LARGE NEW DUPLEX IN COLwood, lots of space in this 2 bedroom unit, new fridge and stove, $275 per month. Available now. 386-2431.

NEW 2 BEDROOM DUPLEX, with fireplace, wall to wall, electric heat, full basement, rent $350. Phone 477-5138.

JULY 1ST UPPER 2 BEDROOM duplex with basement, carport, Fairfield area no pets or children, $280, phone after 4 p.m. 384-3460.

2 BEDROOM SUITE, JAMES BAY area. Close to shopping centre, no pets. Available June 15. $190. 383-1388.

3 BEDROOM, SIDE BY SIDE DUplex, near new, fridge, stove, wall to wall, Glen Lake area. $340. 479-3854.

FAIRFIELD AND COOK, 2 BEDrooms, drive-in garage, full basement, stove, fridge, July 1st. $325. After 6, 383-6063.

BETTER THAN DUPLEX A 3 bedroom main floor suite, kitchen, dining room, living room with fireplace, $340. 479-8921.

PINE ST., 2 BEDROOMS $225 Near Cook, 2 bedrooms $275; Near Mayfair, 2 bedrooms $300. 500 Sumas St., 386-2648.

ESQUIMALT, SIDE BY SIDE, 3 bedrooms, wall to wall, draperies, appliances, 1½ baths. No pets. References. $360. 598-8257, 384-3144.

MODERN SXS, 3 BEDROOM, rumpus, two fireplaces, 1½ baths, carport. No pets. References. July 1. 658-5870.

MODERN SXS, CEDAR HILL area. Appliances, w-w partial developed bsmt. Children considered, $395. Avail. Immed. 478-1950.

TWO-BEDROOM, FULL BASEment, fireplace, appliances. Fairfield. No children, pets. $300. 478-1950.

2 BEDROOM DUPLEX, LOWER part, stove, fridge, 673 Craigflower or phone 385-9629.

210 HOUSES TO RENT UNFURNISHED

TENANTS REQUIRED
For an older character home in Esquimalt. This home had oodles of room on the main floor. 3 bedrooms up, basement and large lot. Rent will be negotiated from $490.00 per month. References required. Call 386-2911.

HELMCKEN ROAD, 3 BEDrooms, enclosed yard, children and pets welcome. $350. References please. 656-3035 or 479-8696, 5:30 to 8:30 p.m.

ROCKHEIGHTS — ESQUIMALT, 3-4 bedrooms, finished basement. $425 per month. Available August 1st. References required. 385-0281.

R3L ZONED
Attractive 2-bedroom home with fireplace in James Bay. 60x120' lot. $54,900. 382-4321.

SALTSPRING, SECLUDED MODern 1 bedroom cottage in wooded glen. $175. Small barn available. 112-653-4327.

AVAILABLE NOW. SMALL 2-bedroom house, 2877 Inlet Ave., $275. 478-2430.

3-BEDROOM HOUSE NEAR Gorge, lots of area for garden, $425 after 4:30 p.m. 386-3008.

2-BEDROOM OLDER HOUSE for lease in James Bay. $300 per month. 382-4321.

3 BEDROOM UPPER SUITE IN Langford. $300 monthly. No pets. 478-3322.

3-BEDROOM, FULL BASEMENT, ideal for 3 working girls, sharing. No pets. $385. 598-5527.

COLWOOD. 3 BEDROOMS, FIREplace, oil heat, available now. $300. 478-3848.

SALTSPRING SECLUDED MODern 1-bedroom cottage in wooded glen. $175. 112-653-4237.

ROOMY 3-BEDROOM TOWNhouse, close to all amenities. July 1st. $375. 595-8863.

SOUTH OAK BAY, IMMACULATE 2-3 bedroom home in quiet location. $400. 479-8786.

DOWNTOWN 5-BEDROOM, 2 bathrooms, kitchen, $440. Inside new, excellent. 477-2485.

LANGFORD, 3 BEDROOMS WITH washer, dryer, fridge and stove. $350. Phone 478-5531.

ONE ACRE PLUS 3-BEDROOM home. $375 per month. 656-1434.

3-BEDROOM ESQUIMALT. REFerences required. $350. 478-9294.

210 HOUSES TO RENT UNFURNISHED

SINCE 1887
Pemberton, Holmes Ltd.
1000 Government St.

$440 3 br. home in Cadboro Bay 2 older children welcome. Available now.
$350 3 br. Colville Rd., Gorge area, children welcome available July.
$351 2 br. Elk Lane, all appls. 1 child welcome, avail July
$425 3 Br. New home in McKenzie area. 2 fp's, children welcome, avail July.
$450 4 Br. Glen Lake, close to schools, children welcome, available July.
$475 3 Br. Home in Mt. Douglas, all appliances, older children welcome, available July.
$395 2 Br. Townhouse in Oak Bay. 1 older child welcome, available Now.

SOUTH OAK BAY. NEWLY DEcorated 2 bedroom, living room with fireplace, dining room, full basement with drive in garage. Large fenced yard. Suit responsible couple or small family who will care for house and garden, references, rent $415, to view call 592-4015 after 4:30 p.m., or weekends.

TOWNHOUSES
4061 LARCHWOOD
3 bedrooms 1½ bathrooms, full basement, oil heat, drapes, range, fridge, washer and drier and fireplace. Rents $350 and $375. Manager 477-3481 OR 385-2458 Byron Price and Associates Ltd.

IDEAL FOR RETIRED COUPLE, unfurnished 2-bedroom mobile with stove, fridge, washer, dryer and fully carpeted on private property. $265 per month, or reduced rent for caretaking main house when owners away. Sooke, 28 miles from Victoria. Available July 1. Victoria Press, Box 562.

SIDNEY, JUNE 15, IMMACUlate 3 plus 1 bedrom, 1½ bath, basement home, $425 per mo.
ARDMORE, July 1, Executive, 4 bedrooms, 2 bathroom home plus self-contained 1-bedroom suite, $600 per mo.
Saanich Peninsula Prop. Ltd.
656-4000 656-2427

JUBILEE HOSPITAL AREA
Perfect house for 3 nurses to share, one block from hospital, quiet, very clean, large private yard. 3 bedrooms, 1½ baths, 2 fireplaces, full basement, wall to wall carpeting throughout. Call 388-6454.

CORDOVA BAY 3 BEDROOM family home, large sundeck, 1½ bathrooms, 2 fireplaces, wall to wall carpets, drapes, stove, fridge, washer and dryer, double carport. Available July 1 or August 1. 1 or 2 year lease. $525 per month. 652-2444.

GORDON HEAD
3 bedroom home, 2 baths, 1 up and 1 down, large sundeck, easy to care garden, close to elementary school, plus new junior high, available July 1st. To view phone 477-5648. $475.

5 OR 6 BEDROOM HOUSE, 2 bathrooms, large modern kitchen with fridge and stove, wall to wall carpet, Gorge area. July 1st. $450. Suit family or to accomodate boarders. References required. Some furniture. 386-9274.

GORDON HEAD — ONE YEAR old 3-bedroom, immaculate home. Close to community centre, Lambrick Park, shops, transportation. $425.00 p.m. BILL McCARTER — 592-3970 or 385-9741.

TOWN AND COUNTRY. 2 BEDroom, no basement home. Newly renovated. Separate garage. References and damage deposit required. $300. Available July 1. 478-6485.

GORGE AND TILLICUM. 3 BEDroom bungalow, finished rec room, double carport, large sundeck. Damage deposit required. Available August 1st. $475 per month. 385-0928.

UNIVERSITY AREA
5 bedroom, 2½ baths, 2 fireplaces, library, conservatory, full basement with finished rec. room, dishwasher, stove, drapes, tennis court, $625. 479-8042.

5-YR.-OLD HOME, 3 BEDROOMS up, 1 down, recreation room, available August 1st., children welcome. Located between Woodwards and Sears. $425 monthly. 382-3916.

TWO-STOREY, 5 BEDROOMS, 2 bathrooms, living room, dining, den, family room, kitchen and piano room. Available July 1st. 993 Admirals Rd. $500 per month. 383-5392.

THREE BEDROOM UP, 1 DOWN, full basement, drive in garage, across from park, close to school and shopping, carpets and drapes, stove. $400 1960 Alanby St. 598-1246.

LOVELY 3 BEDROOM, 2 bathroom, Fairfield, $525. No pets. Esquimalt 3 bedroom older. No pets. $276. Phone evenings, weekends. Immediately, 658-5978.

ROCKLAND
Brand new, 3-bedroom, 2-bathroom, full dining room, built-in kitchen, fully carpeted, and decorated. $650. 598-7262.

ARTIST-BACHELOR APARTments in historic house in James Bay. 146 Clarence Street. Newly renovated. $225 per month. Call 382-5125 days.

HORSES, COUNTRY, 4 ACRES, small barn, riding paddock, washer, dryer, 3 bedrooms side $295, 1 bedroom side $175. Mill Bay, 383-4568.

RENT TO OWN
Large 2 bedroom townhouse, half block from ocean in James Bay. Near new. 1½ baths, fireplace, $400 per month. Call 598-1536.

ESQUIMALT JULY 1ST, 3-BEDroom family home, basement, no small children, or pets, reference please, $350. 386-0394.

LARGE OLDER FAMILY HOME, one one acre, close to town and schools. References required. Available July 1. 479-1861.

3-BEDROOM, FULL BASEMENT home Mayfair area, $380. Children welcome. Available July 1. 383-4524.

2-BEDROOM HOUSE, ONE-bedroom small, wall-to-wall, fridge, stove, washer, dryer, dishwasher. Esquimalt, $295, 383-4568.

MANSION
Stately Rockland home, huge rooms, 5 bedrooms, 4 fireplaces, etc. $950. 598-7262.

VIEW ROYAL, 63 KINGHAM Place, modern, 5 bedroom, 2 bath, 2 fireplaces, vacant. $525 per month. No pets. 479-4619.

JAMES BAY, 2-BEDROOM house, garage, fridge, stove, shopping area, nice garden. Vacant July 2nd. No pets. $325. 385-8411.

JUBILEE AREA 2 BEDROOM full basement, wall to wall, fridge and stove, children welcome. $375. 595-7628.

NICE 3-BEDROOM HOUSE IN Oak Bay, available July 1st. $375. 388-5413 and leave message for Monday morning.

NEAR SIMPSON-SEARS. 2 BEDroom, fridge, stove, wall to wall carpet, $275 per month. Available June 15th. No pets. 595-0904.

4-BEDROOM HOME IN MARIgold area, carpets, appliances, $390. 382-3420.

2 BEDROOM, NO BASEMENT, $205. Colwood-Langford. 477-2548.

SMALL 1 BEDROOM HOUSE James Bay, $260 a month. 382-4321.

211 HOUSES TO RENT FURNISHED

FAIRFIELD—CLOSE-IN
Fairfield and Vancouver—Townhouse—Modern 5½ rms. (2 bdrms. plus) 4-pce. bath, plus 2-pce. (plus laundry with plumbing)—U-shaped cabinet kitchen with fan and garburator, fridge and new elect. range—high basement (Laundry room wired for 220 V includes washing mach) also rumpus room, rent of $365 (June 28) includes heat and water, some furniture. No pets, small child okay with couple willing to decorate. Dickie Agencies Ltd., 910 Fort St., 382-4312 eves. 477-4662.

WATERFRONT, SHAWNIGAN Lake, 3-bedroom A-frame, washer, dryer, fireplace, phone. Available July to early August. $150 per week. Quiet responsible tenants only. References. 112-743-5131.

IN SEATTLE, 3 BEDROOM home, large treed lot, partly furnished including piano, for July and August. $300 month, including utilities. 206-542-4253.

211 HOUSES TO RENT FURNISHED

OAK BAY, 3 BEDROOMS, ARtist's home. July 1st to Aug. 15th. $500. 592-3605.

CHARMING 3-BEDROOM HOME in Oak Bay. Available July and August. $400 monthly. 598-6286.

BEAUTIFUL HOUSE FOR RENT, $100 per month, plus care for yard, Victoria Press, Box 546.

3-BEDROOM TOWNHOUSE, available July 1 to August 31. University area. 477-0443.

JULY AND AUGUST. 1 BEDroom. Fully furnished. 595-2156 or 595-0318.

212 HOUSES WANTED TO RENT

CALGARY BUSINESSMAN wishes to rent 3-bedroom home in Victoria or vicinity, close to elementary school, 2 children 8 and 10. Possession for August 1st. Preferably a home where there have been no pets, contact J. Harding, 46 Marbrooke Circle, North East Calgary, T2A 2W4. 112-272-3106.

2-BEDROOM HOUSE, COTTAGE, or whatever. Small, old or any condition by 2 male UVic employees. Will repair, maintain house and garden. Rent must be under $160. Weekdays 477-6911, local 783, ask for Ken or John. Evenings and weekends call 479-1188.

RELIABLE RETIRED COUPLE in their 50s, no pets, non-smokers would like to rent a furnished house or apt. downtown Beacon Hill area for Jan., Feb. and March. $300 to $350. Victoria Press, Box 558.

LOOKING FOR A GOOD TENant? Responsible man with small dog needs house, duplex or townhouse. Gordon Head, U Vic., Cadboro Bay or Oak Bay. References available. 388-7858, 24 hours.

BUSINESS EXECUTIVE AND family require 3-bedroom home for July or August occupancy, minimum 2-year lease, rent to $425. Will consider option to purchase. Phone 477-0376.

RESPONSIBLE COUPLE REquires small unfurnished house or cottage, outside Victoria, for August 1. 592-0094.

2 QUIET WORKING GIRLS REquire 2-bedroom house-duplex, Esquimalt, Gorge area. After 5 weekdays, 385-1117.

215 HALLS, WAREHOUSES, STORES and OFFICES TO RENT

REALSPAN PROPERTIES LTD.
1031 VANCOUVER ST. 388-6454

WE SPECIALIZE IN LEASING

RETAIL
Government St. area, Quadra St., North Douglas, Hillside Ave.

OFFICE
City Core, City Fringe, Oak Bay, North Douglas, Hillside Ave., Quadra St., Burnside Ave.

WAREHOUSE
Esquimalt, North Douglas

Areas from 200 sq. ft. to 20,000 sq. ft. Call in confidence, for details.

R. I. MURPHY
B. H. DOVEY

WAREHOUSE FOR LEASE
MAYFAIR—6600 SQ. FT.
Finished to include 600 sq. ft. of office, ideal retail and distribution outlet.
WILLIAM ST.—Great for the independant businessman—from 1900 sq. ft.
BAY ST. BRIDGE AREA—2000 sq. ft. with finished office. Two loading doors—dock loading.
FAIRVIEW—3000 sq. ft. Loading, terrific utility location.
All the above properties are conveniently located, have ample on-site parking and loading facilities.

OFFICE SPACE FOR LEASE
DOWNTOWN—1 only, 1200 sq. ft. Carpeted. $5.00 sq. ft.
ESQUIMALT—2 only, Stonefront. 750 and 1200 sq. ft. $6.00 sq. ft.
HILLSIDE —Corner location. 2300 sq. ft. Available immediately.
PANDORA AND COOK—2200 sq. ft. Loads of parking.
For further information contact-
384-8124 J. S. COLWELL 479-4670
384-8124 R. D. LAW 478-9474
Pemberton, Holmes Ltd., 384-8124
1000 Government Street.

BRAND NEW OFFICE SPACE
CONVENIENT LOCATION
One complete floor of 3600 sq. ft. of office space on the second floor for lease. Pick the size to suit you and we will put in all partitions necessary. Included in the negotiable rents are air conditioning, electricity, janitorial services, elevator and parking. For any further information and viewing call:
386-6796 WILF GEE
Westmont Realty Ltd.
920 Hillside
386-6796

Park Pacific

PROFESSIONAL OFFICE SPACE available in new five-storey concrete, fully air-conditioned and carpeted building on Quadra Street near McKenzie Avenue with abundant on-site parking. Architect-designed interior layout and decor.
Park Pacific Apartments Ltd.
388-5491

NEW WAREHOUSE AND DISTRIBUTION CENTRE
Located in the Mayfair area, with access from both Douglas and Burnside, this premium warehouse comes complete wtih automatic dock levellers and sprinklers. Immediate occupany, office sapce designed to suit, areas from 2600 to 4400 square feet. For further information:
J. MEARS L. JACKSON
598-3321
JACK MEARS OAK BAY REALTY LTD.

FOR LEASE
OFFICE SPACE
1000 square feet, street level, on Hillside near Quadra, in attractive, nearly new building. New paint and carpeting, may be partitioned to suit tenant, $450 per month, heat included. For information and appointments call.
JOHN MEARS at 598-3321
JACK MEARS
OAK BAY REALTY LTD.

STORAGE AND DISTRIBUTION
Areas from 500 square feet available, secured and sprinkled, complete with dock-level loading. Mayfair area, excellent access. Office space could also be designed to suit. For further information, please call:
J. MEARS L. JACKSON
598-3321
JACK MEARS OAK BAY REALTY LTD

PROFESSIONAL OR COMMERCIAL
OFFICE SPACE TO RENT
830 PEMBROKE
—2 areas 1200 sq. ft., partitioned for doctors' offices.
—1 area 2700 sq. ft., open.
829 ADMIRALS
—1 area 1375 sq. ft.
Rates from $4.00 sq. ft.
KILMARNOCK HOLDINGS LTD.
592-2434

649 JOHNSON ST.
IN THE HEART OF DOWNTOWN
Large heated store area, 3,650 square feet plus mezzanine, full toilets — hot water heat.

Apply the Royal Trust Co.
1205 Government St.
388-4311

2 OFFICES ON DOUGLAS, 5 minuts walk from town, heat and janitor, onsight parking available. $90, $150. 652-1738 or call collect, 743-2214.

215 HALLS, WAREHOUSES, STORES and OFFICES TO RENT

OPEN FOR BUSINESS
now is the new Hatley Park Shopping Centre in Colwood. Lease your space in time for the Grand Opening June 26th. Two units left at 960 sq. ft. Call now for further details. Ask for Mrs. Beiller.
D. F. HANLEY INVESTMENTS LTD.
385-7761 Anytime.

WAREHOUSES FOR LEASE
Central Saanich — 4495 sq ft, 7200 sq ft. Town and Country district — 1460 sq ft, 1120 sq ft. New block buildings including offices for light manufacturing or warehousing. Phone 386-2910, or 656-3233.

Available July 1st.
Office and warehouse space totalling 2300 sq. ft. and including large overhead door, high ceiling in warehouse area. Office space comprises of approx. 350 sq. ft. For further details please call Mr. Anderson 382-2721 or 477-4985.

EXCELLENT—ESQUIMALT
Ground floor, store front office or retail space, fully carpeted and air-conditioned, situated in beautifully landscaped court yard complex with ample exposure and customer parking. Call 388-5471 or 385-5896.

1500 SQ. FT. OR LESS OF WELL-lit newer office space, on Burnside near Harriet. Presently partitioned for 2 separate offices with seperate enrances and facilities. Will lease with option to purchase at $600 month. 384-5122 or 658-5479.

OFFICE SPACE, APPROXImately 438 sq. ft. office located on top floor in modern air-conditioned professional building opposite city parkade. Rent $195 per month including hydro. Phone M.E.P.C. 383-4168.

HASHNA COURT
Choice office, wholesale and warehouse space available. Ideally located 3347 Oak St. Reasonable rent, come and compare. Courtesy to agents. A. S. Bains Developments Ltd., 384-5016 anytime.

$100 PER MONTH, 700 SQ. FT. office in commercial-residential building. Includes utilities and use of swimming pool. Additional storage space and indoor parking available at additional rent. 388-6100.

PLANNING FOR OPENING next year. Community shopping centre near Craigflower and Admirals Road. Arrange your lease now for 600, 800, 1,000 square feet or larger. Phone 383-1634.

VACANT — SUPER PLUSH — OFFICE, display space. Good rates. 2526 Government St. Call DALE VIEWEGER 598-5166.
NEWSTEAD REALTY LTD.

SIDNEY COMMERCIAL
Approximately 1100 sq. ft. available August 1, 1976. Suitable for store or office—just off Beacon Ave. $3.00 per sq. ft. Phone Mrs. Rosko, 656-2322 or 656-2358.

FOR LEASE
Good central location, parking available, approx. 500 sq. ft. ground level. Antique decor. $6.75 per sq. ft. Second level from 150 to 2000 ft. $3.50 per sq. ft., 382-4321.

OFFICE SPACE, APPROXImately 300 square feet, heat and hot water, reasonable rent, 735 Pandora. July 1. 384-5459.

PRIME RETAIL OR OFFICE space 400 sq. ft. street level exposure, good parking. 3582 Quadra Street, 388-9598 or 385-7444.

SHOPPING CENTRE NOW LEASing, retail space available, contact Hatley Park Shopping Centre Ltd. 388-5812.

SHOPPING CENTRE NOW LEASing, retail space available. Contact Hatley Park Shopping Centre Ltd. 388-5812.

BEACON PLAZA SIDNEY
Office or retail space, 580 sq. ft. Phone evenings. 592-6282.

COMMERCIAL OR WAREHOUSE space available. 595-6839.

233 MORTGAGE LOANS and INSURANCE

ASSOCIATES REALTY CREDIT LIMITED

MORTGAGE FUNDS AVAILABLE FOR ALL NEEDS AT COMPETITIVE RATES.

PURCHASE NEW OR SECOND HOME, RENOVATE, CONSOLIDATE DEBTS.

FAST, CONFIDENTIAL SERVICE.

OFFICES COAST TO COAST—CALL:

434-3145

RIM ROBERTS INVESTMENTS & MANAGEMENT LTD
702-1175 DOUGLAS 388-6691

NEED MONEY NOW?

To
Buy—Build
Remodel—Refinance

1st-2nd Equity Mortgages arranged or purchased

INTERIM FINANCING

AGREEMENTS FOR SALE PURCHASED OR SOLD

LOANS FOR ALL AREAS including Up-Island

Quick—Courteous Confidential Service

24-Hour Coverage

D. MacGILLIVRAY 388-6691

We Specialize In FINANCING DEVELOPMENT

1st and 2nd MORTGAGE LOANS ON ACREAGE, APT. SITES Or Most Any Real Estate Holdings ANYWHERE IN B.C.

CASH VALUATIONS ON EXISTING MORTGAGES OR AGREEMENTS GIVEN WITHOUT OBLIGATION COURTESY TO FELLOW BROKERS
PHONE MR. LEN THOMAS COLLECT AT 384-7128

Douglas Hawkes Ltd.
990 Blanshard St.

MORTGAGES
We have funds available for 1st and 2nd mortgages with flexible terms. Rates begin at 12%.

P. R. BROWN AND SONS LTD.
762 Fort St. 385-3435

Mortgage funds now available.
CONTINENTAL ESTATES CORP.
777 Fort St. 385-6778

233 MORTGAGE LOANS and INSURANCE

1st - 2nd - 3rd MORTGAGE LOANS

NO BONUS
NO DISCOUNT
NO HIDDEN CHARGES

Examples

Borrow	Pay Monthly
$ 2,500	$ 34.23
$ 5,000	$ 68.46
$10,000	$136.91
$15,000	$205.36

15-year amort. — 5 year term
No amounts to small or too large
Interviews in privacy of your own home
Money immediately available
W. A. (Bill) Hodgson
385-2458
EVENINGS: 385-4528
24-hour Service
Byron Price and Associates Ltd.

TRY TRUMP
We specialize in
LAND, CONSTRUCTION AND DEVELOPMENT MORTGAGES
Trump Mortgage and Development Corp.
598-3014

MORTGAGE FUNDS AVAILABLE FOR FIRST MORTGAGES AT 12%, SECOND MORTGAGES AT 15% AND INTERIM FINANCING. FOR DETAILS CONTACT MR. McKENZIE 386-7521. BOORMAN INVESTMENT CO., LTD. 1111 GOVERNMENT ST.

Funds available immediately for 1st and 2nd mortgages. Contact: david burr ltd. 655 FORT ST. 384-9335

234 MORTGAGES FOR SALE

18%
Secure Short Term 1st and 2nd. Interest Paid Monthly. Call Bob Geddes — 477-9514 CENTURY 21 — PRINCIPAL PROPERTIES LTD. 4088 Shelbourne

235 WANTED TO BORROW

WILL PAY 13.5% INTEREST FOR a first mortgage of $40,000, 5 year term excellent covenant, phone 656-5180.

240 BUSINESS OPPORTUNITIES

JOHNSTON 1306 BROAD ST. SINCE 1903
WELDING SHOP
—2-man operation—central location
—shows good return on investment
—fully equipped; over $10M est. value
—3-year lease—renewable '79
—full price $22,000. MLS 17422
BOB CARTER 598-6143 or 385-2471
Johnston and Co., Ltd.

Pulling its Weight!
Is this manufacturer of custom built campers, canopies, van conversions; etc. The sale of business includes land, buildings, equipment, machinery and stock. Excellent terms offered by the retiring owner of this going concern. Asking $205,000. HERB McDANNOLD or GLEN McDANNOLD at 658-8844 or 382-9191.

Canada Permanent Trust Company
INVESTMENT OR HOLDING
2.35 acres in Duncan, or sewer and water, zoned duplex. Lot 200 ft. wide, ideal for development or as holding property. Large 3 bedroom Tudor home included. Asking $160,000 M.L.S. Present all reasonable offers. To view call Peter Primgaard at 746-4154 or evenings 748-2725.
WALL AND REDEKOP REALTY LTD. 471 Trans-Canada Hwy. Duncan, B.C.

CAMPBELL RIVER ESTATE SALE
Showing excellent returns and great potential for further development. Consists of grocery store, cafe, cottages and trailer pad rentals. Situated on main island highway. Asking $253,500; Plus stock. For further info, call:
W. A. HOOKER 386-2111 652-3634
MONTREAL TRUST CO.

ST. MARY'S LAKE
Full acre of lake front with permission to build 6 more cabins. $49,900 covers everything. Call me now for details.
TERRY SMOLLETT 595-5171 656-5882
LES BOHER 595-5171 388-6275 (Pgr. 729)
CANADA TRUST

A LINK'S HARDWARE AND VARIETY STORE
Showing generous volume increases. Large clean store in busy shopping centre. Ample storage plus approx. 3,000 sq. ft. merchandising area. Asking $32,000. MLS No. 17659. Details with F. COLOMBIN 385-3033 or office 385-5741. NANAIMO REALTY (VICTORIA) LTD.

FOR LEASE
5,000 Sq. Ft. approx. of showroom and warehouse (or garage) plus 16,000 sq. ft. approx. of parking on one of Victoria's main thoroughfares. Access off two streets.
BRIAN SHARP
385-7761 (24 Hrs.) 477-4753 (Res.)
D. F. HANLEY AGENCIES LTD.

FOR SALE: UNISEX BEAUTY Salon on Main Street, Lake Cowichan, B.C. 4 styling stations, 4 hydraulic chairs, 6 dryers, 2 sinks; ear piercing equipment. Shop established 13 years. Excellent clientele. Two-bedroom furnished apartment above renting for $130.00 per month. Reason for selling. Transferred. Phone 745-3727 evenings.

SMALL MARINA
Close to Victoria, pleasant retirement life style with estimated gross income of $20,000 from moorage and rentals. House on property. Price $160,000. Part financing probably available. Principals only write Victoria Press, Box 563.

TEXACO CANADA LTD.
Has for lease 2 bay service station. Excellent city location. Contact Don Brown 382-3214; 477-1461 after 5 p.m.

BE SELF EMPLOYED
If you are keen on developing your own business potential check out this well established pizza restaurant. Terrific growth and profit pattern for the sharp operator.
LES ADAIR-WILLIAMS 477-1841 383-9950
BLOCK BROS. REALTY LTD.

WANTED GROCERY STORE
I have clients who want a grocery store if possible with living quarters, in Greater Victoria or Saanich Peninsula.
477-1841 RON KERFOOT 652-2594
BLOCK BROS. REALTY LTD.

DIRECT FROM OWNER
Motel in excellent Victoria city location. Approximately $100,000 to handle to existing good financing. Good return on equity. Principals only. Apply Victoria Press, Box 570.

INVESTOR WANTED. $5,000 REquired. Investment secured by stock. Exclusive. Contact immediately, Victoria Press, Box 523.

240 BUSINESS OPPORTUNITIES

WOLSTENCROFT AGENCIES LTD.
"Fishing Resort"
On Island Highway. 5 acres of attractive property with 12 Mobile Home pads, 50 Trailer-Camp Sites, 3 Cottages, 3 Bedroom House, Tackle Sales, Boat Rentals, Boat Launching, Foreshore Lease. All for $265,000.00. Will accept in trade Clear Title House with view of Sea, as part of down payment. Call JACK BRAND at:
WOLSTENCROFT AGENCIES LTD.
344 Columbia Street
New Westminster, B.C.
524-3641

P.R.B
P. R. BROWN AND SONS LTD.
PLANT AND FLOWER BUSINESS
Business now enjoys excellent repeat business and new business is thriving because of the excellent location. 1975 gross in excess of $47,500. Asking price of $28,900 includes assets valued over $12,000. If you wish a lucrative downtown business with room for expansion call:
K. O. MOORE 385-3435 — Anytime

OWNER MUST SELL
Downtown second hand store. Plenty of room for expansion. Business, stock, and fixtures for $12,000. MLS 16422. Please call Helen Jones. Res. 595-7913 385-2481

LIKE PEOPLE? AMBITIOUS? NOT MUCH CASH?
A wonderful opportunity awaits the man, woman or couple in this hotel business, on Vancouver Island. Contains dining lounge, rooms, cocktail lounge, coffee shop, beer parlour and banquet facilities. Contribute your talent and some cash and buy yourself a good living, an interesting job and an increasing equity in this exciting business.
Ken Walters 385-2481
Swinerton, Stewart Clark Ltd.

Western HOMES Ltd.
LOOKING GOOD BAY-DOUGLAS
12,600 sq. ft. of PRIME property-zoned CIN — with excellent steel reinforced concrete block building. Excellent access good off and on street parking. A location hard to beat. Cash to 10% mtge. or owner will carry. QUICK ACTION may be beneficial. Call Ken Jensen 386-3494 or 592-9079.

VANCOUVER ISLAND HOTELS
Nanaimo — 2 busy beverage rooms. Going concerns.
Port Alberni — complete hotel operation — beverage room, cafe, cocktail lounge, dining room, cabaret and rooms.
Victoria — experienced hotel operator wanted as partner in complete hotel operation. $150,000 required, Contact Jack Pringle, Block Bros. Realty Ltd., 83 Victoria Crescent, Nanaimo, B.C. direct line from Vancouver 681-4430 or 754-4401 or res. 753-5093.

FOR SALE
Fine little gift and tobacco shop in downtown hotel. $20,000 stock included. Will trade for equity in house. Phone 382-4512 between noon and 6 p.m.

1971 FREIGHTLINER, TOP MEchanical condition throughout, comes with working contract, B.C. to Alberta, Serious inquiries only. 478-6194.

FOR RENT. CORNER STORE with living accommodation. Approx. $17,000 cash required for stock and equipment. 595-2574.

244 REVENUE PROPERTY

Deluxe Duplex
Beautiful 2½-year-old SxS full bsmnt duplex conveniently located close to Parliament Bldgs. 2854 sq. ft. developed, spacious 3 BR and 2 BR units plus addn in-law potential. Quality finishing and appointments throughout. Offered at $115,000 (MLS). View with HERB McDANNOLD or GLEN McDANNOLD, 658-8844 or 382-9191.

Canada Permanent Trust Company
BEACON HILL PARK SIDE X SIDE $74,900
Well located contemporary styled building on a large lot. 2 bedrooms, each side, fireplaces and a developed basement. EXCELLENT FINANCING AVAILABLE. MLS, call now. GLENN NICHOLLS 598-7689 or 592-2431.
Lansdowne Properties Ltd.

ROCKLAND AREA $157,000
6 unit professional conversion with good income, on 12,000 sq. ft. property. Great potential for future development. Exclusive to:
388-4271 Jack Swanston 592-6338
388-4271 Roselle Jackson 598-1093
J. H. WHITTOME and CO. LTD.

Revenue Property
Over 12% return on your investment. This building has had over 100% occupancy for the last two years. Present owners have a waiting list of future tenants. $89,000. Call for more details:
GUY BOURGEOIS 477-9514 477-8788
DON SAUL 477-9514 477-8910

TWENTY SUITE APARTMENT $195,000.00
Gross approx. $29,000.00. Cook-Quadra area. See statement and make an offer. Call JOHN ADDICOTT — NANAIMO REALTY (VICTORIA) LTD., 385-5741 or 477-8232.

Beautifully Maintained Character conversion, dark wood panelling, stained glass windows, 10 stes., plus good sized lot and multi-car garage, good rental income from self-contained suites. $155,000, near Fernwood, MLS
JOHN NORTON 388-6162 384-2911
Homefinders, Wall & Redekop

OLDER APARTMENT
Multiple No. 17150. Good Management. Twelve suites. $29,000.00. Gross (Approx) Trades Considered. $195,000.00. Cook-Quadra Area. Call John Addicott, 385-5741 or 477-8232. NANAIMO REALTY (VICTORIA) LTD.

DEVELOPERS
14,980 sq. ft. R32 zoned in prime area. Presently 3 good revenue producing houses, on property. $206,900.00. Call: GLENN NICHOLLS 598-7689 or 592-2431 Lansdowne Properties Ltd.

$10,000 DOWN FOR BOTH SIDES. $897 per month. New Strata Title Duplex 2,200 sq. ft. of finished area each side. Suitable for in-law suites. Located in Esquimalt. 950-952 Ellery St. Open House, Saturday, 2-5 p.m. For appointments call Loiselle Bros., 383-4568.

SATISFIED TENANTS GROSSING approx. $19,000 on 12,321 sq. ft. of landscaped grounds. $155,000, close to town.
JOHN NORTON 386-2911 388-6162
Homefinders Wall and Redekop

DEVELOPERS
31,000 sq. ft. 3R1 zoned. Prime area, Fort above Cook. Revenue possibilities. Asking $12 sq. ft. Victoria Press, Box 535.

TRI-PLEX R3 ZONED, NEAR Beacon Hill, recently renovated. Income approx. $600. $67,500. 382-4321.

NEW DUPLEX, 3 BEDROOMS, full basement, by owner. Offers on $112,000 479-2394.

244 REVENUE PROPERTY

SINCE 1887 Pemberton, Holmes Ltd.
1000 Government St.
12 BED REST HOME JAMES BAY — MLS 16155
With a potential revenue of over $50,000 per year, this rest home has all the features that meet all the standards. Take over the existing mortgaging or arrange your own on the askng price of $125,000. Offers will be appreciated. This building could also be converted into a duplex or a boarding house. For further information call:
A. J. FAULKNER 384-8124 652-2070

mann
INVESTORS!
Looking for appreciation, deferment of personal income tax, holding and revenue property? Give me a call and I'll show you how to make your money grow.
—Revenue — 3-bedroom, SxS duplex, $59,900.
—Tax shelter — 3 townhouses. $35,000 dn.
—Appreciation — Waterfront condominiums (4-plex) from $38,000.
GERRY MARTIN Bus. 598-5144 Res. 598-1536
T. L. Mann and Associates Ltd.

Green Acres
HENDERSON REALTY 385-9741
3½% Exclusive Residential
CITY DUPLEX
Close in legal duplex. Property light industrial zoned. Down suite now vacant. Listed to sell at $45,000. $10,000 will handle.
H. GOLDBY 592-6730 O. WHITE 592-7220

A.E. LePAGE WESTERN LTD. REALTOR
1395 HILLSIDE AVENUE 386-6331
20 SUITER JAMES BAY
Excellent block in A-1 shape. Modest rents so will bear increases well. Asking $350,000.
386-6331 DOUG ORR 385-6254
JAMES BAY 36 SUITER
Must move. Offers on $615,000.
386-6331 DOUG ORR 386-6254

30-SUITE APARTMENT $485,000
—All two-bedroom units
—Electric Heating
—9¾% Financing
—Excellent Return
B. H. (BUD) DOVEY 388-6454 477-4081
REALSPAN PROPERTIES LTD.

4-SUITE CONVERSION LOVELY ROCKLAND AREA
Tastefully converted old house offers 2-bedroom owners' suite, plus 2 bachelor suites and 1 1-bedroom suite, all fully self-contained. Property includes 2 separate lots. Vendor must sell for health reasons. Asking $106,000. MLS 17272. For full information, call:
477-0191 BILL KAPTEYN 477-4363
477-0191 DALE YOUNG 384-6563
Royal Trust Real Estate Dept.

APARTMENT SITE IDEAL LOCATION
Situated close to all amenities and a growing area is this excellent site zoned and ready for sixty bachelor suites. Invest now. Priced to sell at $160,000. For further information contact BARRY CLARK at Nanaimo Realty Co. Ltd., 75 Front Street, Nanaimo, B.C. at 754-2311 or Eves. 758-2814.

URGENT SALE
Take advantage of this rare opportunity to own prime beach property on Shawnigan Lake. Lovely place to live plus income from another eleven units fully furnished and rented year-round. Make your offer up to $210,000 now while it's stiill a buyer's market. Call LILIAN McLEOD, NANAIMO REALTY (VICTORIA) LTD. 385-5741 or 598-2878.

VIEW ROYAL
Let the other suites pay the mortgage while you sit back and enjoy the fabulous view from this nearly waterfront property. Exclusive at $119,900. Call:
TERRY SMOLLETT 595-5171 656-5882
LES BOHER 595-5171 388-6275 (Pager 729)
CANADA TRUST

CHARACTER DUPLEX FOR SALE BY OWNER
Must be seen! Newly renovated Up and Down duplex. New wiring, wall to wall carpets. Each suite has 2 bedrooms, living room, kitchen, 4 piece bath. Top suite is rented, owner is living in main. Property is R-3 zoned. Excellent rental area. Full basement, room for expansion. 382-8610.

DUPLEX FOR REMOVAL
20 year SxS stucco building. Available August 1st from Hillside Avenue. Bargain $2900.
BOWDEN REALTY 383-5524

APARTMENT BLOCK, 6 UNITS, 10 years old, $154,900. 385-2070, 477-9180.

245 REVENUE PROPERTIES WANTED

Required Immediately
Apartment building in good area and in above average condition. Completed sale before July 31 essential. Will look at buildings up to 40 suites. Purchaser looking for good financing to $250,000 down payment. All replies kept confidential.
BARRY BOWES 388-6424 383-1540
BAYSHORE REALTY LTD. 1006 FORT STREET

DUPLEXPERT
I have sold a very considerable number of duplexes and revenue properties, priced from $35,000 to $170,000. Consequently I know the market and have a long list of buyers. If you are thinking of selling, call me for an experienced market evaluation.
GLENN NICHOLLS 598-7689 or 592-2431 Lansdowne Properties Ltd.

247 COMMERCIAL OR INDUSTRIAL PROPERTIES

A TOUCH OF CLASS
Heritage combined with space, approx. 6,200 sq. ft. finished. Partially leased. Good location. $225,000. 382-4321.

INDUSTRIAL LAND IN SIDNEY. $2.00 per square foot. 7200 square feet and up. Financing available. 652-3229 or 386-9270.

247 COMMERCIAL OR INDUSTRIAL PROPERTIES

INDUSTRIAL COMMERCIAL PROPERTIES
Zoned light industrial, located in Victoria city.
—9900 sq. ft. — $130,000
—5400 sq. ft. — $71,000
—5400 sq. ft. — $60,000
—15300 sq. ft. — $200,000
—20700 sq. ft. — $260,000
Frontages from 45 ft. to 180 ft. Existing houses in good condition on all properties. Reasonable offers considered. High traffic location, good access.
KEN MANN

ESQUIMALT INDUSTRIAL PARK
Looking for property where you can operate your business and live in a good home with 4 bedrooms, or build your own shop on low-cost land? This new listing may be just what you need. 10,300 sq. ft. Priced at just $69,500. MLS.
KEN MANN Bus. 598-5144 Res. 477-6773
T. L. Mann and Associates Ltd.

FOR SALE INVESTMENTS
PROPERTIES
Apts—30-Suites
New—18-Suites
1976—14-Suites
23—Suites
All are located in Victoria Proper.
WAREHOUSES
2000 sq. ft. Hillside
3000 sq. ft. Hillside and Gov't
6600 Sq. ft. Mayfair
New building in excellent locations. For further information contact
384-8124 J. S. COLWELL 479-4670
384-8124 R. D. LAW 478-9474
Pemberton, Holmes Ltd. 384-8124
1000 Government Street

BROWN BROS. on BLANSHARD
"People Helping People"
COMMERCIAL BUILDING
Close-in. For your own use or for revenue. Will be vacated August, 1976. 3600 sq. ft. solid masonry building. Showroom, offices. Suitable many uses. Asking $200,000. MLS 17292
ALAN U. POTTER 385-8771 (anytime)

LIMITED LIGHT INDUSTRIAL
7,200 sq. ft. just over 100 ft. off Douglas in the downtown area. Presently has 2 houses on lot, 1-5 bedroom and 1-3 bedroom. Both rented. Hurry on this new MLS.
$80,000
W. BUTTERFIELD 385-0858
GRAHAM IRELAND 595-8845
RITHET AGENCIES LTD. 714 Fort St.

100,000 Sq. Ft. App. Proposed R.M.I.
We are looking for a DEVELOPER, seriously interested in developing this property to a 22 unit townhouse complex. Choice location, Brentwood Bay. $450,000
Exclusive to:
388-4271 Jack Swanston 592-6338
388-4271 Roselle Jackson 598-1093
J. H. WHITTOME and CO. LTD.

R-3 or Commercial?
High demand area near Hillside Shopping Centre. Has 2-suite house in good condition with $385 per month revenue. Access to 2 roads. SOPHIE HARDER, 477-0141 or 382-9903.

Canada Permanent Trust Company
WHOLESALE WAREHOUSE ZONED
15,000 sq. ft. of CS-6 zoned property. Ideal for warehouse, office accommodation. Three houses on property. Rental revenue $12,720 per annum. Property adjoins proposed Blanshard Street extension. Priced at $154,900.00.
385-7721 Kent Macleod 595-4273
GARDNER REALTY LTD.

1.4 ACRES LIGHT INDUSTRIAL property with 1,850 sq. ft. repair shop. Good highway exposure and access. Trackage available. Located North of Nanaimo on Island Highway at Lantzville. $150,000. Reply Box 69 Lantzville or 758-7788 evenings.

C4 ZONING. Older building presently used as rooming house with bsmt. accommodation for owner. Ideal location for tradesman or other small business. MLS 17574. Please call Helen Jones 595-7913. 385-2481
Swinerton, Stewart Clark Ltd.

COURTENAY
.64 acre presently with rented house value in land. Priced at $45,000.
386-2111 W. A. HOOKER 652-3634
MONTREAL TRUST CO.

ZONED INDUSTRIAL, 48,400 SQ. ft., $3 per foot. 384-0222.

250 HOUSES FOR SALE

FOR SALE Royal Trust
3400 DOUGLAS ST. 384-8001

OPEN HOUSE THURSDAY and FRIDAY, 2-4 P.M.
1344 FINLAYSON
A real gem! Approx. 1000 sq. ft. and consisting of two good size bedrooms. Liv room with gleaming hardwood floors, dinette, spacious kitchen with built-in nook and pretty vanity bath. Set in a beautiful manicured garden. Bonus is a large 9% mortgage! Quick possession. Asking $53,900. MLS. ETHEL WALLACE 384-8001 or Res. 382-5998

OPEN HOUSE WED. and THURS. 2-4 P.M.
997 DUNSMUIR
Ideal starter or retirement 2 bedroom bungalow with part basement. Large living room and bright cheery kitchen. Immaculate throughout. Nicely fenced lot. Asking $51,900. MLS. Owner transferred and must sell. ETHEL WALLACE in attendance 384-8001 or Res. 382-5998.

OPEN HOUSE FRI. 2-4:30 P.M. AND 7-9 P.M.
388 VINCENT
If you are looking for a character home, in the Gorge, on a well landscaped lot, in the fifties, then be sure to come to this Open House — 3 bedrooms, living room 21x17 with fireplace, hardwood floors, modern kitchen with adjacent dining area, main floor utility, full basement with rec. room. Drive-in garage — rugs, drapes and 4 appliances all available. MLS 17530. View with JOYCE MIDLER 398-6275 (Pager 373) or JOHN MOREY 592-9770 or 384-8001 (24 hrs.)

964 BECKWITH
FRIDAY and SATURDAY, 1-4 P.M.
$49,900
Ideal retirement home located on ½-acre lovely country atmosphere yet close to town. Living room with fireplace and wall-to-wall. Kitchen with eating area. 2 bedrooms and 4-piece bath. Excellent financing available your host PETER TER VEER 384-8001 or Res. 479-1588.

BY OWNER, LOVELY THREE-bedroom home, wall to wall living room, basement, drive-in garage, $58,600, Selkirk, 385-5177.

IDEAL RETIREMENT HOME IN Sooke. Spacious. Trees. View. $46,500. 642-3149.

250 HOUSES FOR SALE

Realtor Canada Trust
No. 9-1537 Hillside Ave. 595-5171
USE OUR NEW BRIDGE FINANCING PLAN TO BUY THESE HOMES NOW
Finding the down payment for that new home before you sell your old one can be a headache. We have the cure. It's called Bridge Financing. If you buy your home through us, we'll grant you an interest-free loan up to $50,000 for 3 months depending on the equity in your present home. Ask for details.

OPEN HOUSE 10222 Almond Street SIDNEY SATURDAY 1:30-4:30 P.M.
Sidney special with swimming pool, lovely 2-year-old family home with 4 bedrooms, 3 bathrooms, custom-built rock fireplace, full basement plus in ground filtered swimming pool (37x13) surrounded with cedar fence and easy-care garden on quiet cul-de-sac. Flexible financing. $65,000.
Godfrey Walls 595-5171 656-4891

OPEN HOUSE THURS., FRI., SAT. 2:00-5:00 P.M. 2267 Alicia Pl.
Make this fine custom home a must see this weekend. You'll love its Spanish flair. California white stucco, gated courtyard entrance, heavy cedar doors, and cedar shake roof. Tucked away in an exclusive wooded cul-de-sac, this property borders the third hole of the Royal Colwood golf course. Living room, dining room, kitchen, huge sundeck, and lower level patio all face the rear offering complete privacy. 3 bedrooms and den, 1½ baths, 30'x13' R.I. rec room with 2nd fireplace and a very versatile floor plan are sure to please your family. The owners have been transferred and must sell. Surrounding homes are over $85,000. This one is priced to sell at $83,900.
595-5171 DENNIS DALE 384-1566

NOW THERE ARE 6 OPEN EVERY DAY, BUT SUNDAY 2:00-7:00 P.M.
TAMPICO and COLUMBIA DRIVE, (Off Kenmore.)
Quality brand new homes at reasonable prices. Flexible financing, interest free interim loans, shake roofs, built-in vacuum, landscaping dishwasher, and more. Before you buy a new Gordon Head home, phone about these. $71,900 to $72,5000.
ROB DANIELSEN 595-5171 595-4482
FRED LERCH 595-5171 595-7988

REDUCED $4,000 OPEN HOUSE THUR. - FRI. - SAT. 2:00 - 4:00 P.M. 3108 WISHART
Here's a charming home (1,200 sq. ft. approx.), location on a pretty treed property in choice Colwood, offering gracious living, indoors and exciting living outdoors, sunken living room, used brick fireplace, separate dining room, 2 bedrooms, family room opening onto patio, utility room, carport. Immaculate with artistic decor. Vendors MUST MOVE. Reduced to $59,500. MLS.
MILDRED STAPELLS 595-5171 477-4860
JULIE MANNESS 595-5171 477-6407

OPEN HOUSE SAT. 1:30-4:30 P.M. 2430 MEADOWLAND (OFF RUDOLPH)
Prior viewing is recommended for this contemporary Bavarian design home 1/3 acre with that far-ranging south Central Saanich outlook, a 3-bedroom home with full developable basement, double carport and lots of family accommodation complete a very desirable property. Price at $68,900.
RICK KALLSTROM 595-5171 (anytime)

OPEN HOUSE SAT. 2:00 - 5:00 551 CARNATION PLACE $51,300
New listing, 6 months old, over 1,450 sq. ft. townhouse. 3 bedrooms, 1½ baths, finished rec room, 2 sundecks, lots of trees and privacy. Complex has large swimming pool and saunas. Owner transferred, possession negotiable. Follow signs off Interurban.
JEAN McMICHAEL 595-5171 477-9113

OPEN HOUSE 541 CAIRNDALE (OFF WISHART) THURS. 2-4 P.M.
Only 4 years old, this attractive 3-bedroom home has just been put on the market. Living room has rock fireplace and feature wall with adjacent dining room. Kitchen has unique features. Basement is geared for happy days and evenings with guests. Must be seen. 2½ baths. Extra bedrm. down. Fully fenced yard and lots of parking. $64,900.
595-5171 JUNE CORBY 473-8780

OPEN HOUSE 1560 EDGEMONT SAT. 2-4 P.M.
Brand new home, just a few minutes walk t opark and beach. 3 bedrooms. 1½ baths, full basement has finished rec room with fireplace, over 1,400 sq. ft. of finished living area, double carport, sundeck, larger than average lot. Price reduced to only $67,900. In attendance:
FRANK BOUSFIELD 595-5171 384-4968

OPEN HOUSE FRI. AND SAT. 1:30 - 4:00 P.M. 867 PARKLANDS DRIVE
Heaven's half acre and that's no exaggeration. Unique 3-bedroom home with seclusion plus. You can not see the home from the road because of the 18-foot cedar hedge. The living room window faces the fantastic backyard with its park-like atmosphere. It's unbelievable at this low asking price of $79,900 with net taxes of only $410.95. Don't miss this one, it's new on the market and won't last long.
GODFREY WALLS 595-5171 656-4891

NEW HOMES
From $66,500 to $87,400. Gordon Head. Try us for "bridging."
TERRY SMOLLETT 595-5171 656-5882
FRED LERCH 595-5171 595-7988

DUPLEX
Up and down, 1140 sq. ft., 2 bedroom suite on each level. Excellent area. $65,000. MLS 17155.
THE ZIEGLERS 595-2904 595-5171 592-1768

250 HOUSES FOR SALE

Realtor Canada Trust
No. 9-1537 Hillside Ave. 595-5171
OPEN THURS. and FRIDAY 1:00-4:30 2751 ROSEBERRY 4 BEDROOMS $56,900
Over 2,000 sq. ft. of comfortable living space including a full basement with rec room. Low down payment. Quick possession.
K. DANIELSEN 595-5171 595-4482

OPEN HOUSE THURS. and SAT. 2:00-8:00 P.M. $54,900 TOWN & COUNTRY
Woolco shoppers; you must see this immaculate 3-bedroom home situated on a quiet street and yet only minutes away from Town and Country Shopping Centre. This well-built home features new wall-to-wall carpet on hardwood floors, breakfast nook, fireplace, sun patios, high ceiling basement ideal for development, maintain view and lots of shrubs. Canada Trust financing available. I'll see you there at 875 DARWIN AVENUE.
595-5171 FRED LERCH 595-7988

OPEN HOME THURSDAY 1:30 to 8:30 2272 Edgelow
Just off Gordon Head Road. Location — location. Over 1,300 sq. ft. of new home. Country sized kitchen, master bedroom with walk-in closet plus ensuite. Price $74,000. See you there, or:
CALL ME! SPENCER LEE (MOBILE JL3-8660)
595-5171 477-3593

SPENCER'S GALLERY OF FINE HOMES
1. 3640 KATHLEEN STREET—$49,900. Lot 80x150 approximately. MLS.
2. 1568 KENMORE STREET—$63,900. It's new and unique.
3. 1682 STANHOPE PLACE—$64,900. Split level with 3 to 4 bedrooms. MLS.
4. SHAWNIGAN MILL BAY ROAD—$54,900. 2 acres with 2-year-old home. 1.3 miles west of Trans-Canada. MLS.
5. 1560 EDGEMONT — $67,900. Great with finished recreation room. MLS.
6. 1646 TAMPICO — $71,500. New and over 1300 square feet, exciting with built-in vacuum system. MLS.
7. 1646 THAMES—$72,900. Just off Elnido. Sunken living room. MLS.
8. 2272 EDGELOW STREET — $74,000. New with country size kitchen and double carport.
9. Lot 35 DOWNSVIEW CRESCENT — $76,500. Split level with family room. Ready September 1st.
10. 5489 ALDERLEY — $89,500. Beautiful home on ½ acre with in-law suite. MLS.
11. 4238 LYNNFIELD — $95,000. New 3 bedrooms, 3 baths, and finished recreation room on a delightful street.

FOR PRIVATE VIEWING, CALL ME! H. SPENCER LEE
477-3593 (MOBILE JL3-8660)

OVERLOOKING HELMCKEN BAY
The view worth a million dollars. The property duplex or single family or duplex with in-law suite. Deluxe quality interior and exterior. this is a home that will move very fast and has so many features, it is difficult to elaborate. The potential and flexibility of design and the 1-3 acre lot make this a bargain at the price of $119,900. To view, please call:
LES BOHER 595-5171 598-1665
TERRY SMOLLETT 595-5171 656-5882

$54,500
Here's what you've been waiting for. A 2 bedroom, no-basement home with a substantial assumable first mortgage at a decent interest rate. Give us a call. We'll show you what we mean.
THE ZIEGLERS 384-8075 (Page No. 310) 592-1768 595-5171

EXTRA LOT
This fine Gordon Head 4-bedroom home is situated on ½ acre subdividable lot. Racquet Club and University both walking distance. $91,500 or just the home and 70'x150' lot for $70,000.
THE ZIEGLERS 384-8075 (Pager 310) 592-1768 595-5171

$56,500
A lovely 1,046 sq. ft. bungalow on cared for 60'x100' Oak Bay border lot close to Lansdowne and Foul Bay. 2 large bedrooms 12'x15' and 11'x12', living and dining rooms have new carpeting. Neat, clean and cared for, call:
THE ZIEGLERS 384-8075 (Pager No 310) 592-1768 595-5171

LANDSEND
On ½ acre, among other fine homes in a prestigeous area. 3 bedrooms, 1½ baths with full basement roughed for rec room and fireplace and extra 2-pce. bath. Well priced at $76,500. MLS 17848.
THE ZIEGLERS 384-8075 (Pager No. 310) 592-1768 595-5171

DORSET
One of the most livable, quiet streets in the Uplands. A fine 18-year-old, 5-bedroom 2½ bathroom home designed for the larger family. Everything is spacious from the 12x14 dining room to the bedrooms, all over 144 sq. ft., in all 2,900 sq. ft. of fine home at $110,000. MLS 16940.
THE ZIEGLERS 384-8075 (Pager 310) 592-1768 595-5171

JUBILEE
$47,900. Attractive, clean retirement or starter 2 bedroom, no-basement home on corner lot (49.46x132) 11x15 living room with full carpet. Roomy kitchen, storage and furnace room plus outside storage shed. First time on market in many years. Exclusive.
595-5171 JAY ROGERS 477-4569

GABRIOLA ISLAND
Daily ferries to Nanaimo and this waterfront lot priced at $18,000. 100'x177' situated on Santa Bay beach, false narrows.
595-5171 WIN DOUGLAS 383-9902

UPLANDS
An executive home in the Uplands must be the best investment in today's market place. Where else can you find ¼ to ½ acre. Private properties, often professionally landscaped, near city and next door to the ocean. Drive by 3190 Rioon Road, then call for an appointment:
595-5171 WIN DOUGLAS 383-9902

250 HOUSES FOR SALE

Realtor Canada Trust
No. 9-1537 Hillside Ave. 595-5171
BEST BUY ON TODAY'S MARKET 4 OR 5 BEDROOMS
What other house has these features: high ceilings, dark oak hardwood floors, over 1,500 sq. ft. on the main floor, two large bedrooms and a playroom upstairs, a family room or bedroom on the main plus two more bedrooms and a 2-pce. ensuite in the large master bedroom, large open hallway and staircase, porcelin fixtures in the bathroom and a huge, high basement ready for development Cideal for an in-law suite — plumbing already roughed in!). And then the KITCHEN with its brick arch and a built-in oven, counter top stove, Nu-tone food centre, garbage compactor, dishwasher (everything is brand new) and fabulous cabinets. This home is ideally suited for your antiques. You must see inside. Priced at only $72,900. For appointment, call:
595-5171 BRIAN MARTIN

UNIVERSITY OAK BAY
This home in a most desirable area features 4 or 5 bedrooms, family room with fireplace, beamed ceilings, living room with fireplace and quality wall to wall in living room and dining room. Large 20'x22' family size sundeck off kitchen, 3 bathrooms, well manicured lot. To view, call:
W. H. (BILL) CLARK 479-3010 595-5171 479-8727

SOOKE FANTASTIC VALUE $42,500
A super 3-bedroom strata title duplex nearing completion on a large country lot with sea view, large living room, electric heating throughout plus spacious carport with workshop makes this tremendous value in today's market. Excellent financing available. MLS 16761.
595-5171 656-4891
GODFREY WALLS

PROBLEMS?
Buying or selling real estate can be a big headache. I would like to help you. Feel free to call me anytime.
595-5171 FRED LERCH 595-7988

FERNDALE LEYNS ROAD
Prime Gordon Head, partial water view, treed seclusion — spacious three-bedroom home. Entertainment sized living room, fireplace, dining with built-in's. Bright kitchen, ample storage, eating area. Utility on main. Fourth bedroom, family room, 2-pce. bath in full basement. Asking $81,900.
595-5171 JACK COOKE 477-4842

NEW NEW
Cedar siding, brickwork both inside and out, a most impressive kitchen and eating area, floor-to-ceiling fireplace, spacious master bedroom highlight this attractive three-bedroom in Gordon Head. Asking $63,900.
595-5171 JACK COOKE 477-4842

KEY LOCATION NEW TOWNHOUSE KEY PRICE
No. 1-1741 McKenzie is a corner townhouse with 1,377 sq. ft. of living space, 1½ baths, 3 bedrooms and family room, carport and extra parking space. It has an extra large backyard surrounded by a high fence for seclusion and garden. Existing assumable mortgage approximately $41,000 at only 11½%. See it with "VICTORIA'S KEY REALTOR."
TOM McCLUSKEY 386-7320 595-5171

NOTE
In-law suites and rented basement rooms are included in a number of homes in various parts of the city. To help with mortgage payments and list it with your Realtor, call me for information:
TOM McCLUSKEY 595-5171 386-7320

LARGE CLEAN FAMILY HOME $50,900
5 bedrooms, large living room, dining room and kitchen with big eating area. This is an ideal family home. All new carpets on main floor, professionally renovated, priced to sell fast.
JEAN McMICHAEL 595-5171 477-9113

COLWOOD LAKE ESTATES GOLFERS' DELIGHT
Out your back door and you're on the golf course. The top floor is built around a tremendous round rock fireplace, post and beam, barbeque in the very workable kitchen. 3 bedrooms. 2 full bathrooms, den, big living room and dining room. On the lower level is another rock fireplace, rec room, family room, 2 bedrooms, pool room and three-piece bathroom. This home must be seen inside to be appreciated. $89,000. For further details, please phone:
JEAN McMICHAEL 595-5171 477-9113

FAIRFIELD DUPLEX $89,500
NEW LISTING. Grand home in excellent condition converted to up and down duplex, 4 bedrooms upper and 3 bedrooms lower — over 1,450 sq. ft. on each floor. Main floor has ballroom-size living room, fireplace window seats, beamed ceiling, leaded glass windows, huge master bedroom with built-in desk, cupboard and drawers, very workable kitchen. Dinette, dining room and two more bedrooms secluded sundeck and laundry room. Upper level has big living room, fireplace, built-in cupboards, window seat, dining room, kitchen and 4 bdrms, separate entrance. This home was and is a prestige home — could easily be converted back to deluxe family home. For further details, please call:
JEAN McMICHAEL 595-5171 477-9113

OFF OAK BAY
3 bedroom, 1 bathroom, character home with great potential for development of another floor and the addition of another bathroom. (Materials already purchased.) Don't wait too long. Call us now. $63,000.
THE ZIEGLERS 384-8075 (Pager No. 310) 592-1768 595-5171

SPECIALIZING IN OAK BAY
Detailed information on ONE HUNDRED homes presently for sale in Oak Bay
JIM BOTTOMLEY 598-6333 595-5171
RESIDENT OF OAK BAY

BY OWNER, MUST SELL IMMEDIATELY, spacious 10-year-old 3-bedroom home, 4th bedroom in basement. On large treed lot, separate garage and shop. In cul-de-sac. Close to all schools. Colwood area. Clear title, $56,000. 478-1918.

GOLFERS
Attractive 2-bedroom with additional rooms in full basement. Adjacent to Cedar Hill Golf Course. 10¼% mortgage. $54,600. 3321 Doncaster. 595-1872.

250 HOUSES FOR SALE

WESTMONT REALTY LTD.
920 HILLSIDE
386-6796

OPEN HOUSE MONDAY-FRIDAY 7:00-9:00 P.M. 1814 SAN LORENZO
Just 3 brand new 2 and 3 bedroom homes left in this choice area of Gordon Head. All three homes contain large living rooms with fireplaces, dining rooms, one and one-half bathrooms, wall to wall carpets and full basements. Priced from $63,500 to $68,900. MLS. For more information and viewing call:
386-6796 RICK KINNIS 477-9394

CLOSE IN
and only ½ block from buses this fine older home offers 3 bedrooms, living room with fireplace, large kitchen, full basement, modern wiring, plumbing and oil furnace. The lot is nicely landscaped in the front with lots of room for a garden behind. MLS 17472. Full price $55,000.
386-6796 JOHN BUNYAN 383-7777

3 BEDROOMS RURAL AREA
With over 1200 square feet this 3-bedroom home is situated in a nice setting outside of the noisy city. There is a large living room with a fireplace, a laundry room and a recreational room. All this and a very reasonable price to go with it $55,000. MLS 17147.
386-6796 JOHN BUNYAN 383-7777

RETIREMENT SPECIAL
Situated in Esquimalt this cosy little home is just nice for the retired couple. It contains 2 bedrooms and is situated close to a bus stop and not far from shopping. There is a lovely lawn and a few fruit trees in the backyard. MLS 17300. Priced at only $41,500.
386-6706 KEN WRIGHT 598-2183

BUILDER OR SETTLER SPECIAL
For only $36,900 you can buy 2 lots 50x129.2 each plus a rented cabin on city water and sewer and paved on Kenneth Street. For further information.
386-6796 KEN WRIGHT 598-2183

NEW LISTING
First time on the market. This fine home in Gordon Head contains 3 bedrooms, living room, large dining room, all with oak floors. The large kitchen is modern with fine eating area. Downstairs is a finished rec. room. All this on a fine landscaped lot located on a quiet cul-de-sac close to all schools, bus and shopping. Priced to sell quickly at $61,900. MLS 17716.
386-6796 JOHN BUNYAN 383-7777

A BARGAIN
Why rent when you can own this cute little one-bedroom cottage with oil heat. It is situated close to buses and shopping. Priced only at $37,500.
386-6796 KEN WRIGHT 598-2183

HAMPTON PARK $49,900
Situated near Hampton Park this 2-bedroom home as a self-contained one-bedroom suite on the lower level. It has separate hot water, separate electric meters and is situated on a 50x167 ft. lot. For more information and viewing call:
386-6796 BILL SIDHU 477-5382

QUIET CUL-DE-SAC
This two-year-old home has three bedrooms and is situated just off Cedar Hill Cross Road. The home features en suite plumbing, large sundeck over the carport and full, high basement with rooms roughed-in for panelling. MLS 17104. Priced at $69,900.
386-6796 RICK KINNIS 477-9394

METCHOSIN
Three-bedroom rancher just reduced to $75,900. Located on 1.8 cleared and fenced acres with a beautiful seaview. There is a four-stall barn, hayshed and storage area for feed. As a bonus, a yearling steer for you to fatten up. Must be sold, so call to view and make an offer.
386-6796 DAVE TAYLOR 384-2718

Century 21 REAL ESTATE PRINCIPAL PROPERTIES
4088 SHELBOURNE
477-9514

VIEW
—Beautiful Sandy Beach
—90' Waterfront
—½ AC.
—Beamed Ceiling
—Teak Paneling
—California F.P.
—Spacious Rooms
—Rec. RM. with F.P.
—3 BDRMS.
—2 BATHS
Price incl. Washer, Dryer, Frig. Stove and Drapes $149,000
Jean Lambert 656-3426
Clare Palmer 656-6827

Investors SYNDICATE REALTY LIMITED
620 BROUGHTON 386-7721
N. OAK BAY 3355 GIBBS RD. FIVE BEDROOMS
Over 2800 sq. ft. of luxury living for today's modern family. Lovely living room and full size dining room with adjoining secluded sundeck. Large bright kitchen. Fully developed basement. Winding cul de sac with mature oak trees. (Originally listed at $110,000 PRICE NOW REDUCED TO $97,500. FOR IMMEDIATE SALE. For an appointment to view please call JOHN SHAVER 386-7721 (Exclusive agent).

FAIRFIELD
Large family home, 4 beds, large living room, separate dining room and den, large family kitchen, large family room or extra bedroom, sewing room, two bathrooms, partial wall-to-wall, lot size 60x135', fully fenced, well stocked garden, shrubs, flowers, fruit bushes and trees. Extra large vegetable garden fully planted. Fish pond and waterfall, large garage and back lane. Close to buses, stores and schools. 4 blocks from Dallas Rd. ½ block to park. Fridge, stove, washing machine and dryer included. $71,900. 383-3379.

SOUTH OAK BAY, CHARMING 2 bedroom, extra room in full basement, $65,500, 854 Transit Rd. 598-8192.

250 HOUSES FOR SALE

Nanaimo Realty
VICTORIA LTD. formerly OLYMPIC REALTY LTD.

OPEN HOUSE WED. 4 p.m.-6 p.m. $59,500
1048 RICHMOND AVE.
Subdued furnace, new sundeck, lovely living room, two bedrooms, immaculate garden, greenhouse and garage. Call JOHN ADDICOTT, 385-5741 or 477-8232.

4278 PARKSIDE CRES. $75,000
over 2,000 sq. ft. floor area, backs unto Mount Douglas park. In-law suite has own entrance and kitchenette. Wonderful value call JOHN ADDICOTT 385-5741 or 477-8232.

MLS NO. 16930
3341 BETULA
Big living room, fireplace. Good view of harbor, three bedrooms — garage. Approx. half acre lot. Electric heat. Built in 1972. Excellent terms — if you qualify. Call JOHN ADDICOTT 385-5741 or 477-8232.

FIVE-BEDROOM BEAUTY NORTH SAANICH
This 4 year old is on a half acre parkland setting on a quiet winding street. Over 2100 square feet with old brick fireplace, wall-to-wall carpets, large rec rom, family room, master bedroom ensuite, carport and lots of extra parking. Low taxes. Vendors transferred and must sell, so view with me and make an offer on $77,900. Drive by 2209 Neptune, off Landsend Road, then call AL TASSIE. 384-9096 or 385-5741 anytime. MLS.

AN IDEAL STARTER IN ESQUIMALT
A 3-bedroom condominium in Lampson Court with wall-to-wall carpets, stove and fridge on ground floor. Close to all facilities and in a nice area. What's your offer on $33,900? Call Al TASSIE, 384-9069 or 385-5741 anytime. MLS.

REDUCED FROM: $81,000 to $75,000
LANGFORD EXECUTIVE FOUR BEDROOMS
This spacious home is truly beautiful with quality wall-to-wall carpets, two fireplaces and three bathrooms. A dream kitchen with adjacent family room, good sized L-shaped dining room, curved staircase, large rec room, den, utility room and separate workshop. Large sundeck, double drive-in garage, extra parking and excellent landscaping. Open view on a cul de sac. 915 Rex Road. Call AL TASSIE, 384-9069 or 385-5741. MLS.

2.88 ACRES—SOOKE
On Tugwell Road with 122 foot frontage. Call me to learn the price, which is good. AL TASSIE. 384-9069 or 385-5741 anytime. MLS.

ROYAL WOODS
Something different in a condominium with unique post and beam penthouse styling. Large master bedroom with walk-in closet. Open loft containing one small Br. and den which overlooks the living room. Sliding glass doors on-to balcony. Excellent location with a host of fine facilities including an indoor pool and sauna. MLS. Phone DAN NASH 385-5741 or 477-2078.

OPEN HOUSE
228 OBED
SAT. 1:30-4:00 P.M.
Here's a great buy at a popular price, in a good residential area and on an outstanding corner lot. This home has 3 bedrooms, cozy living room with fireplace, dining room and basement. Priced to sell at $44,900. Vendor has purchased so make an offer. MLS. Phone DAN NASH at 385-5741 or 477-2078.

OPEN HOUSE
539 RIEL PLACE
SAT. 1:30-4:30 P.M.
VENDOR'S ANXIOUS
Must sell this week a beautiful decorated immaculate 3 bedroom home with fully developed basement ideal for in-laws. Close to town on a quiet cul-de-sac of lovely homes. Ideal for young families. Come view this home and present all fofers up to $72,900. LILLIAN McLEOD 598-2878 or 385-5741.

BROWN BROS. on BLANSHARD
"People Helping People"
FAIRFIELD Character Home
Tudor-style half timbered exterior, rustic beamed ceiling, FP and built-in bookshelves in the 25'x14' LR, large DR, 17'6"x13' with old brick FP, modern kitchen with eating area, 2 bdrms. on the main floor (master en suite) and 1 large large bdrm. up plus roughed-in plumbing and space for another large bdrm. MLS No. 17841. $72,000.
JOE RICKARD 385-8771 (anytime)

OAK BAY 2732 Thompson Ave. $63,200
This is a prime location in an area of nice homes, close to Willows School and Estevan Shopping Centre. The house is nestled on a lot with fruit trees and rear lane. 3 Bdrms with a possible 4th, 1½ baths, large room in basement. Vendor has moved east and must sell. Open to offers.
JIM McNAUGHT 385-8771 (anytime)

OPEN HOUSE Thur. & Fri. 7-9 Sat. 1:30-4:30. 921 RANKIN RD.
(Off 1300 Blk. Craigflower)
—New home in picturesque subdivision
—2 levels, 1,300 sq. ft. on main
—3 bedrooms, 1½ bathrooms
—2 fireplaces
—10¾% financing
—Offers on $72,900
DAVE GIBSON 388-9172 388-5647

FARMERS & MERCHANTS TRUST
"REAL ESTATE HAS A PRICE" "INTEGRITY IS PRICELESS"
731 FORT STREET

OPEN HOUSE BY OWNER
FRI., SAT. 1:30-4:30
4101 CEDAR HILL RD.
Save the commission on this 3 bedroom home in a country setting. ¼ acre view lot close to schools and Gordon Head recreation centre. A bargain at reduced price of $49,500. 477-5232.

LOVELY 2-BEDROOM STUCCO BUNGALOW with full high undeveloped basement. Nice city-Gorge location. Good size lot, pretty trees, large area for vegetable garden if desired. Ideal for retired couple or small family. Asking $57,000. MLS Call HERB HODGSON 384-7128, Res. 382-3835. DOUGLAS HAWKES LTD.

BY OWNER-FAIRFIELD
1,600 sq. ft., 3 or 4-bedroom home, separate formal dining room with built-in buffet. New wall to wall in 2 bedrooms, hall and bathroom. Full partially developed basement. Asking $66,000. No Agents. 385-1947.

CHEAP! CHEAP!!
For sale by owner. Approx. 900 sq. ft., 2-bedroom home, fireplace, new floor coverings, full basement. Nice yard. Jubilee Hospital area. Low downpayment. $45,900. 382-4321.

250 HOUSES FOR SALE

WALL & HOMEFINDERS REALTY LTD REDEKOP

OPEN HOUSE
154 MILBURN DR.
(Metchosin Rd. to Lagoon Rd)
THURSDAY, FRIDAY and SATURDAY
1:00-4:00 P.M.
SPECTACULAR SEA VIEWS, VIEWS, VIEWS — PLUS L-shaped rancher located within a few minutes walk to miles of beach. A truly gracious home designed for family living. Features sunken livingroom with full brick wall, floor-to-ceiling fireplace, separate diningroom, large bright kitchen with built-in range, 3 bedrooms, master bedroom has ensuite bath with shower and sliding doors to sundeck. Full basement with huge rec room, 4th bedroom and 2 pce. bath. Eye appealing exterior finished with stone and Kentex siding, heavy shake roof. Double garage. Price reduced to $89,900. Give us a call anytime to view with:
MARILYN MOORE—478-2482
MRS. LENNOX—478-2563
OFFICE—386-2911

OPEN HOUSE
1748 LEE AVENUE
SAT. 1:30-4:00 P.M.
If space is your thing, this fine older home has it! Over 1900 sq. ft. of living area consisting of 3 extra large bedrooms, with a 4th in the full basement. Entertainment-sized livingroom with fireplace, huge dining room and neat kitchen with lots of cupboard space. Close to all schools, hospital, shopping and Oak Bay rec centre. Excellent value for family accommodation at a reduced price of $57,900! MLS 17526.
ROSS WYMORE—385-2296
CURT SHUBROOK—477-4586
OFFICE—386-2911

OPEN HOUSE
5002 WEDGEWOOD
(Metchosin)
THURS., FRI., SAT. 1-4 P.M.
Well treed 2.5 acres, cleared and landscaped near the house which features 2 bdrms. on the main, large sep. D.R., 20x13.6 L.R. with old brick feature F.P.; downstairs almost finished 3rd bdrm. and rec room, extra bathroom. $78,900.
MARILYN MOORE—478-2482
MRS. J. LENNOX—478-2563
OFFICE—386-2911

OPEN HOUSE
1744 and 1746 JEFFERSON AVE.
FRIDAY and SATURDAY 1:30-4:00
NEW HOMES GORDON HEAD
Come and see these quality homes at 1744 and 1746 JEFFERSON AVENUE. Turn rt. off Torquay, just off Shelbourne and you will be in one of Victoria's finest new subdivisions. These houses are priced at $74,500 and $78,500 respectfully and are ready for occupancy. Both have 3 bdrms and 1½ baths. Each are completely different. Phone: JACK GREENWOOD at 386-2911.

OPEN HOUSE
3217 QUADRA STREET
ALL WEEK 6:30-8:30 P.M.
1250 sq. ft. of living area offers 3 bdrms., living room with F.P., family-size kitchen with the good "old fashion" pantry PLUS an extra large bdrm. AND a rec. room AND a 1-pce. bathrm. in the full bsmt. Bus stop at the door. Within walking distance to Mayfair Mall. MLS. Call anytime:
ADELINE NICHOL
386-2911

OPEN HOUSE
2529 EMPIRE ST.
FRI.-SAT. 1-4 P.M.
$49,900
A cozy love nest for starters or retireds. This 2-bdrm. no basement home located in the heart of Victoria requires NO FIXING OR FUSSING. During the past 3 years the home has been modernized 125 AMP service installed, new furnace, new roof and clean as can be. This 23-year-old home is bargain priced at $49,900 AND WON'T LAST. To preview please call:
RUTH or STEVE SALAGA
386-2911 or 479-5632

OPEN HOUSE
638 MT. VIEW
THURS. 6:30-8:30 P.M.
SAT. 1:30-4:30 P.M.
1918 SQ. FT.—COLWOOD. A delightful, better than new split-level home offering 4 levels of delightful family living featuring family room off the large kitchen, charming bay window in the entertainment size living room on a beautifully landscaped 71x140 ft. lot with Arbutus, Fir and Fruit trees. Owners are transferred and must sell. Courtesy to all agents. To preview please call:
RUTH or STEVE SALAGA
386-2911 or 479-5632

OPEN HOUSE
2151 FAIR STREET
FRIDAY and SATURDAY
1:30-4:00 P.M.
OAK BAY FAMILY HOME or UP and DOWN LEGAL DUPLEX. This large well kept Oak Bay home has been owner occupied as a duplex but may be used as a S. Family Home without any conversion costs. There is over 2500 sq. ft. finished, 2 full bathrooms, a 1-piece in the bsmt, and it is situated on a large 57x214 ft. lot close to all amenities. MLS. To view anytime call:
BARBARA or JACK GREENWOOD at 386-2911

$48,500—GLANFORD AREA
2 bedrooms up and 1 in basement. Low down payment is possible for this older but sturdy home on large lot. Large livingroom with fireplace also large dining area.
HAROLD BARBER
386-2911 or 479-6479

NEW HOMES
GORDON HEAD
Come and see these quality homes at 1744 and 1746 JEFFERSON AVENUE. (Turn rt. off Torquay just off Shelbourne). In one of Victoria's finest new subdivisions, these houses are priced at $74,500 and $78,500 respectfully and are ready for occupancy. Both have 3 bdrms. and 1½ baths AND are completely different.
Phone:
JACK GREENWOOD
386-2911

FARM LAND, HOUSE
3.75 ACRES
Three and three-quarter acres of nice, level farm land a few minutes from town. A hard to find parcel this close in. Consisting of a roomy, older, stucco bungalow with 3 bedrooms and a developed, full bsmt. with either a choice of extra bedrooms or a rumpus area. The rear of the property has a large vegetable garden, a small barn for cows, and some chicken coops for the farming enthusiast. This is a brand new listing offered at $98,000. MLS 17858.
ROSS WYMORE—385-2296
CURT SHUBROOK—477-4586
OFFICE—386-2911

PRICE REDUCED
TO $61,500
On this 3-year-old, 1200 sq. ft. main; 3 bdrm. (ensuite); 4th bdrm. down; rec. room with F.P.; 2-pce. bath down. This is excellent value at reduced price. Vendor in England requires immediate sale. Call now to view. MLS 16500.
BOB or MAY HAMILTON
386-2911 or 656-4692

SEA VIEWS
CENTRAL SAANICH
$79,900
Just under ½-acre, secluded, bordering Vantreight Farms. Nicely treed. Unique area completely surrounded by farm lands. 3 bdrms. up and 2 down with rec. room in bsmt. also. Huge sundeck with sea views. This is worth investigating. MLS 17583. Phone:
BOB or MAY HAMILTON
386-2911 or 656-4692

250 HOUSES FOR SALE

WALL & HOMEFINDERS REALTY LTD REDEKOP

SPEND SUMMER IN YOUR OWN BACK YARD!
$58,500
Immaculate 3-bdrm. home in and out. Sundeck off D. Rm; good back yard, fully fenced, great for you and your family. F. H. bsmt. with 2nd bathroom and nice family room. Also room for large rec. room to be developed. It offers everything you want. MLS 17736. Call:
MAY HAMILTON anytime.
386-2911 or 656-4692

SURE TO PLEASE
1—Lovely 2-bdrm. strata DUPLEX in Langford. Great for newlyweds, priced at only $41,500. MLS 17260.
2—Roomy, 4-bdrm. family home in the Marigold area with a sizeable 1st mortgage at 10%. Priced at $56,900. MLS 17527.
3—Fairfield Duplex with 2 bdrm. suite and 1 bdrm. suite up, full bsmt. close to Beacon Hill Park and the beach. $61,900. MLS 17259.
4—Long, low rancher, set on the Lansdowne Slope with views of the Olympic Mtns. 3 bdrms. and a full bsmt. make this excellent value at $93,000. MLS 17467.
5—Executive home in View Royal with outstanding sea views. 4 bedrooms; 3 bathrooms; 2 fireplaces; thermopane windows and intercom throughout. Must be sold. Asking $165,000. MLS 16978. To view any of these houses call:
HAZEL CLARKE — 385-6635
NORMA HILL — 383-7796
OFFICE — 386-2911

YOU'LL BE SURPRISED
at the amount of room in this home at 879 SEVEN OAKS. The bedrooms are large, kitchen is family sized and the livingroom is big. On top of this the basement is partly developed and has excellent suite possibilities. Situated on a good sized lot it is modestly priced at $54,500. Call: BARBARA or JACK GREENWOOD anytime to view this exclusive listing: 386-2911.

MINI RANCH IN TOWN
$68,500—LAKEHILL
CLOSE TO SCHOOLS AND PARK
.46 acre of landscaped and producing land with lovely 2 or 3 bedroom home. 26 fruit trees and a lot of small fruit bushes is all planted and up. The home has livingroom with fireplace, diningroom, kitchen, 2 twin size bedrooms, utility with washer and dryer hook-up and bathroom all on the main floor plus an improved full basement. Can you beat it? Have a look and compare. Call me today!
ELENOR STURMEY—479-4573
386-2911 for 24 hrs. service

COME TO COLWOOD
Rural atmosphere and quiet streets of quality homes. We have a 3-year-old immaculate 3-bdrm. home with 2 additional bdrms. in the lower level. 1½ baths; F. Place; nice garden and close to schools for $65,900. This house has a 9½% mortgage and is in the Colwood Lake Estates. At 212 SEAFIELD we have a 2-year-old beauty with sea views from D. Rm. and pastoral scene from L. Rm. There are 3 bdrms; 1½ baths; F. Place; W-W carpeting and room for development in the basement. Priced at a modest $63,500. MLS. To view at anytime call:
BARB or JACK GREENWOOD
386-2911

EXECUTIVE LIVING
FANTASTIC VIEWS
SAANICH PENINSULA
2965 sq. ft. of quality living on one level plus 225 sq. ft. in part basement. On over ½-acre beautifully landscaped lot, this home features 4 large bdrms; sauna; 3 bathrooms; 23x25 rec. room; 17x13 living room; den; 16x13 kitchen; large living and dining room; aluminum exterior; PLUS, PLUS, PLUS. ONLY 18 months old and priced below replacement at $120,000! (Owner moving to Salem, Ore.) To view please call:
RUTH or STEVE SALAGA
386-2911 or 479-5632
Courtesy to all Agents.

GORGE AREA
DOLL HOUSE
This 2 bedroom brick and stucco, no step bungalow is located just steps from the Gorge Parkway on a secluded lot and on a quiet, well kept street. This home is immaculate inside and out, featuring nice, bright livingroom with fireplace; good sized kitchen with in-line eating area and utility room includes washer and dryer. Attached garage, and double driveway for lots of parking. Asking price of $51,900 includes drapes. New MLS. Good financing available. This perfect retirement home won't last at this price so please call:
DOUG POWELL — 388-7642
POLLY HIGGINS — 592-4111
OFFICE — 386-2911

$500 DOWN
2 bedroom condominium — $36,500. 1½ yrs. old. Cement construction, W-W carpeting, 4 pce. bath, elevator, parking, laundry room, rec room, parking, close to town. To view anytime call:
HAROLD BARBER
386-2911 or 479-6479

REALSPAN PROPERTIES LTD.
1831 VANCOUVER ST. 388-6454

JUBILEE AREA
Roomy three bedroom home located on 100x50 ft. lot. Wall to wall carpets throughout and nice tidy backyard. This immaculate home has a new roof and wiring making it well priced at $49,400.

SMALL HOME
SMALL PRICE
$43,900
Located in a quiet residential area overlooking Mt. Tolmie. Very well built two-bedroom cottage, newly renovated with new kitchen, fireplace and wall-to-wall carpets. Backyard provides plenty of room for garden (excellent soil) and-or lawn. Attached greenhouse is an asset to the year round gardener. To view call
DOUG MENZIES
388-6454 478-7548

JUST LISTED!
UNIVERSITY AREA
$79,800
Large lot, well developed. Three bedrooms, master ensuite. Spacious and well laid out. Double carport and double garage.
JOHN F. COLWELL
388-6454 592-9828

FAMILY HOME
LARGE LOT
19 years young Stucco Bungalow near Pemberton Park, has 4th bedroom, 2-pce. bath, and rec. room down. Good financing possible. MLS.
$69,900
LEVERTON RLTY.
385-8012

10¼ PER CENT MORTGAGE — attractive 2 bedroom, full basement home and landscaped lot adjacent to Cedarhill Golf Course. Quick Sale desired, $56,400. 3321 Doncaster. 595-1872 after 6 p.m.

$28,750. PRIVATE SALE. Recently rebuilt. One bedroom, corner lot. Low down payment. 592-7678.

250 HOUSES FOR SALE

Century 21 REAL ESTATE
SUBURBAN REALTY LTD.
2684 Sooke Rd. (Colwood)
478-8316

OPEN HOUSE
Sat. 1-4:30
I WILL BE HOST TO SINCERELY INTERESTED PEOPLE DESIROUS OF LOCATING IN THIS BEAUTIFUL HOME AT 3541 MURDOCH CRESCENT. CHECK THESE AMENITIES THEN DROP IN AND SEE FOR YOURSELF WHY I AM SO PROUD TO MAKE THIS PRESENTATION. THE HOUSEWIFE'S DELIGHT IS DISPLAYED IN THIS EASY-CARE HOME WITH ITS MANY EXPENSIVE FEATURES.
Kitchen: family-sized, lots of cupboards, garburetor, built-in dishwasher, double stainless steel sinks, sliding glass doors off eating area to large secluded sundeck.
Separate entertainment sized dining room and living room enhanced by expensive broadloom and full height slate fireplace. Three bedrooms on main floor (master ensuite) all in tasteful decor.
Basement: Partially developed with finished recreation room (old brick fireplace). Roughed-in third bathroom and room for two more bedrooms.
A double carport and charming old-brick and stucco exterior are complemented by the beautiful landscaping.
TOM DUNCAN 477-2462

Western HOMES Ltd.

BIG LOT
OPEN VIEW
GLANFORD AREA—Peaceful — CLose to town. L.R. with F.P. —D.R. — W-W carpet. 4 bedrooms full basement. Oil heat—fruit trees. A real nice family home at only $49,900 and with the new $5000 second it could be easy. Call Ken Jensen 386-3494, 592-9079.

EASY GARDENING
CLOSE TO U-VIC
VERY NICE — homey bungalow with full basement on quiet street near Sears. Has that 27 year old charm—easy maintain feeling. The home has 3 bedrooms—nice living room—dandy kitchen—oil hot water heat. Garage and carport. Asking $54,900. Call Ken Jensen 386-3494, 592-9079.

CLOSE IN
$39,900.00
Older home in R-3-2 zoned area. Living room with fireplace. One bedroom for sure. Possible second bedroom or Dining room on main floor. Large Kitchen with pantry. Another possible bedroom in the basement. New M.L.S.
Wayne Rowe
386-3494 (24 hrs.)

JUBILEE AREA
$34,500.00
Just listed! Probably won't last long! Older home with one bedroom and possibly a second. Copper plumbing. Some new wiring. Full basement (5'8"). Call quickly on this one. New M.L.S.
Wayne Rowe
386-3494 (24 hrs.)

SIDNEY
A lovely white stucco home on a quiet street in Sidney. Not a thing to do but move in and enjoy! Two large bedrooms, vanity bath, utility room, lovely modern kitchen, large garage, and all in perfect condition. The price is $53,500. For details or appointment to view call
MRS. E. FARQUHARSON
656-1154 656-5808

SIDNEY AGAIN
An ideal home for the retired couple, just a short walk from town. Completely remodelled inside and out, all ready for a new owner. Two bedrooms, large kitchen, utility room, and plenty of storage. An attractive setting with many flowers and shrubs. Priced at $47,000. For more information, call
MRS. E. FARQUHARSON
656-1154 656-5808

STILL IN SIDNEY!
If you can operate a paintbrush you can do wonders with this little house. It is small, but has two bedrooms, a four piece bath, convenient kitchen, and living room. At $42,500, it's a terrific starter home.
MRS. E. FARQUHARSON
656-1154 656-5808
GORDON HULME LTD.
656-1154

CITY SIDE OF
SIMPSONS-SEARS
Secluded, yet within walking distance to major shopping centre, schools and buses. Hidden among trees, high with distant views. 1900 square feet of living space on two levels. Five sliding glass doors onto private balcony. 22x14' living room, with massive floor-to-ceiling stone fireplace and vaulted ceiling. L-shaped kitchen with eating area. Fridge, stove and dishwasher included. 2 bedrooms and den. Private patio off master bedroom with ensuite. Floor to ceiling fireplace and book matched walnut panelling featured in 33x14' family room, with 8' sliding door to patio. Two car drive-in garage, with ample storage areas and work bench. $85,000. 595-4329.
1st and 2nd mortgages at reasonable rates are available to provide $56,000 financing (MLS).
DICKIE AGENCIES LTD.
919 FORT ST. 595-4329
(OFFICE 382-4312)

GORDON HEAD
BY OWNER, $72,500 FIRM
Secluded Appleton Place, partial sea view. Immaculate 3 bdrms., 1½ baths, dining rm., living rm., fireplace, rec. room with fireplace in full basement — roughed-in for extra bdrm. and bathrm. Dbl. carport, easy-care lot. No agents please. Victoria Press, Box 566.

SIDNEY
3-bedroom unit of approximately 1,050 sq. ft. of convenient living space and lots of storage area. Wall to wall throughout. Separate wired work shop, patio, and fenced privacy yard. New MLS.
$45,000
Betty DuTemple
656-5511 res. 652-3219
Sparling Real Estate Ltd.

BY OWNER. CHARACTER HOME, high location. 2 bathrooms, 5 bedrooms, or two bedrooms and lovely in-law suite upstairs. Immaculate. Immediate occupancy. Reduced to $59,900. 386-0619.

"SIDNEY"
By owner, 2 bedrooms plus finished room in full basement, 1½ baths, fenced yard, immediate occupancy, offers on $52,500. 656-6635.

OAK BAY VILLAGE $58,500
Charming character home. Must sell by June 22. Drive by 1567 Yale St., or call owner, 595-4096.

250 HOUSES FOR SALE

the Permanent
1125 DOUGLAS ST. and
3647 SHELBOURNE ST.

Open House
3394 Hatley Drive
Tues., Wed., Thurs.
6 - 8 p.m.
$69,900
Brand new quality home with 3-bedrooms, 1½ baths, separate dining room, large kitchen plus R.I. rec. room with fireplace, 3-pce. R.I. bath and 4th bedroom in the ground level basement. HEATHER GAMMON 382-9191 or 385-8814.

Cordova Bay Ridge
Ocean Views
1—Watch all the ships from here. Quality home developed on 2 levels, 1½ baths, 3 bedrooms, all windows screened, some built-ins, a delightful garden. Excellent value at $89,500 EXC.

Gordon Head
Hillcrest
2 — Beautiful 4-bedroom home with in-law suite down. Built in 1972, total of 1,800 sq. ft., 3 bathrooms, Wall-to-Wall carpeting, wrap around sundeck with western exposure. Landscaped property fenced at rear for privacy. $79,000. MLS.
For information on the above two listings please call GRAY LAITE 656-5267 or SID HASLAM 477-1994 or 382-9191.

Over 1 Acre
Langford. Close to schools and shopping, possible to subdivide and sell 3 lots, retaining the large 2,000 sq. ft. home for yourself. House has 3 bedrooms and many extras such as automatic outside lighting. Large vegetable garden with 9 fruit trees.

½ Acre
with a 4-bedroom home! Recently renovated with taste. Wall-to-wall carpet. 1,792 sq. ft. Oil hot water heating. Taxes less than $100. Beautiful corner lot. Sell off one lot 60x172 to help pay for your new home. Top value at $69,900.

Good Starter Home
$53,900
1,000 sq. ft. of living area on level lot 60x120. 2 good-sized bedrooms with another possible down. Living room with fireplace. Sep. dining room and large kitchen. Close to schools and shopping on cul-de-sac. On the above three ads, please phone Mr. Ernest Willen at 382-9191 or 383-0640.

3 Best Buys
1—Esquimalt — $59,900, 3 large bedrooms, 1½ baths, immaculate throughout, new wall-to-wall carpet, pleasant views, ¼ acre lot, secluded back yard, an extraordinary opportunity.
2—Simpsons-Sears — $48,500 Cosy no-step 3-bedroom home on quiet lovely street. Separate garage. All appliances included.
3—Brentwood — $51,000. Excellent view on quiet cul-de-sac of beautiful new homes, 2 fireplaces, separate dining room, 3 bedrooms, 2 baths, outstanding opportunity. For information on the above listings please call PAUL HYATT 382-9191 or 656-3150.

Big Family?
$69,900. For this clean modern bungalow, features: 6 bedrooms, 3 baths, kitchen with eating area, sep. dining room, rec room with fireplace, etc. Drive by this new listing at 1220 Walnut St. then call TED PINFOLD 388-7742 or 382-9191.

Reduced $2,000
4 Bdrm.—.26 Acre
Terrific value now. Transferred owner must sacrifice this extra large family home. Main floor has 3 bedrooms, sep. 10x10½ dining room, floor-to-ceiling fireplace in living room. Cupboard-filled kitchen with eating area. Closet and storage space galore. 4th bedroom, laundry room, rec. room and 2-pce. bathroom in high dry basement. Fenced and landscaped parklike lot on quiet dead-end street. Offers considered to $62,900. MLS. Thetis Lake area. PATRICK DOERKSEN 478-3432 or 382-9191.

Open House
1:30-4:30
Thurs., Fri. & Sat.
The ultimate in privacy with Mt. Douglas Park backing the property. This 3-brm split-level has a separate d.r., wrap around sundeck, terraces for barbecue, large 10% mortgage $67,000. IRENE VAN 382-9191 or 384-9191.

Open Fri.-Sat.
1:00-5:00
200 Helmcken Rr.
Newly listed in View Royal, immaculate 3-bdrm home with nice views, living and dining rooms, with oak floors, full basement, spacious sundeck for secluded outdoor living. Large well landscaped lot and low taxes. Early possession. Asking $61,900. BILL SANDERS 479-3394 or 382-9191. ML 17759.

"$2,300 Down"
and move into this immaculate 2-bedroom home with fireplace and detached garage. The lot is large and completely fenced. Home is C.M.H.C. approved.

Gordon Head
4 years old, 1-3 acre lot — 4 bedrooms, fully developed basement — full price $72,900.

Character Home
3 bedrooms, full 10' high basement, formal 13x20 dining room with built-in china hutch, fireplace, beamed ceiling, in immaculate condition. Full price $64,900.

Gorge Area
3-bedroom home, fireplace, garage. Try $2,400 down.

Simpsons-Sears
3 bedrooms, garage, immaculate shape. Try $2,400 down.

For information on the above listings call JOT HOME 592-2130 or R. W. RHODES 479-9241, OFFICE 382-9191.

2247 McCoy Rd.
3 B.R. - $5,000
Must be moved off site! — A lot of house for the money if you have a lot. Call HERB McDANNOLD or GLEN McDANNOLD 656-8844 or 382-9191.

Open Today 5-8
2076 Kings
Oak Bay
Tudor home completely renovated inside and out with spacious 2 BR suite on main floor and 3 BR in-law suite. A real prize and must be sold. SOPHIE HARDER 477-0141 or 382-9903.

Your Own Park
Spacious 3 BR ranch style home. Over 1600 sq. ft. Family size kitchen, FP, garage. Set on ¾-acre park like property. Trees, lawn shrubs and fruit trees, backed on to Royal Roads forest. Very quiet area, yet close to all shopping. MLS 17711. $74,900. BILL BROOKS 478-3197 or 477-0141.

$36,500 — $1,800
Down
Delightful 2 BR suite with 2 balconies, woodburning FP, sauna, garden area for your green thumb. Close to bus, shopping, schools. SOPHIE HARDER 477-0141 or 382-9903.

New Listing
Glanford Area
2-bedroom retirement or starter. LR with fireplace, Dr and bright kitchen. Located on quiet street. Nice level lot. Good financing can be arranged. Priced at $51,900. For further information please call ERNEST WILLDEN 383-0640 or DOLORES MILES 652-2735 or 477-0141.

250 HOUSES FOR SALE

the Permanent
1125 DOUGLAS ST. and
3647 SHELBOURNE ST.

Open 7 - 9 p.m.
Wed. and Thurs.
3211 Shelbourne St.
Good 4-bedroom home in Simpsons-Sears area. Lovely living room and separate dining room, full basement, carport plus garage. Nice lawn and garden on large lot. Priced to sell. View it with me or call anytime for more information. EDNA MACKENZIE 477-0141 or 595-4596. MLS No. 17509.

Excellent Condition
$56,900
Situated on a quiet street but close to schools and transportation. A tastefully decorated 2-bedroom with the 3rd down plus rumpus room. New W-W throughout, Living room has fireplace. Level lot with fruit trees. A new MLS. Please call DOLORES MILES 652-2735 or 477-0141.

Open Daily 10-9
Except Sunday
1654 and 1660 San Juan (Off Torquay) and 4356 and 4365 Santa Fe (cul-de-sac). 4 new homes open for your inspection. Priced from $68,900 to $80,900. Terrific values. For more information call now MANUEL LOPEZ 477-0141 or 384-9150.

Canada Permanent
Trust Company

Montreal Trust

WALK A MILE
TO PARLIAMENT
BUILDINGS . . .
From this pleasant 3 BR, well kept family home. Nicely set on the high side of the street near Government House, to enjoy a lifetime view of the Olympic Mountains and ocean straits. Well designed bungalow with 24-ft. in-line liv. and din. area. All rooms are spacious including the bright kitchen. Room for a secluded sundeck sheltered by a nicely treed back garden. Great family potential in the partly completed rec. room. You'll be glad you bought in such a pleasant, convenient area. Asking $68,800. MLS 17592.
86-2111 ROY KAISER 477-6813
386-2111 E. W. PROKOSCH 477-2194

OPEN HOUSE
WED., THURS. and SAT.
MT. TOLMIE AREA
$59,900
Just listed! Attractive home for a family or a great no-step retirement home. Offers 3 BRs, 2 baths, liv. room with full height fireplace wall, spacious family room, din. room off kitchen, and rec room, al lon one level. Located on a quiet no-through street of nice homes. Open WED. and THURS. 3:00-6:00 p.m.
Open SAT. 1:00-4:00 p.m.
1680 STANHOPE AVE.
(Off Donnelly St.)
386-2111 DORIS BAIN 478-7927

OPEN HOUSE
4408 TREMBLAY
THURS. and FRI.
AFTERNOON
New house — ready for possession, extremely well built — see for yourself, 1,579 sq. ft. Large rooms, double garage, area of better homes — very good planning in lower level for useful and attractive development. Beautiful front entrance. 3 BRs, liv. room, large dining room; well planned kitchen with 1st grade Citation cupboards, intercom, first offering at $83,500.
E. W. PROKOSCH
386-2111 477-2194
ROY KAISER
386-2111 477-6813

SOUTH OAK BAY
DISTINCTIVE
CHARACTER HOME
Offered only due to the owner's upcoming move to California, this 4-BR family home provides the spacious quality and charm of by gone years. Entertaining in the large liv. and din. rooms, or relaxing in the family room or sun room would be a delight. The lot is extra large and extremely secluded. There is some updating required so you can add your own touches to the leaded windows and spacious rooms, and complete this home to the potential it can easily realize. Don't miss this opportunity. Priced at $92,000. MLS.
NEIL RAWNSLEY
382-2111 595-1507 (Pages 232)

VIEW VIEW VIEW
CENTRAL SAANICH
Cedar siding, shake roof, architecturally designed 2-BR home with 3rd BR and bath on lower level. Entertainment sized liv. room and din. area. Take full advantage of ocean views. Situated on extra large lot close to beach access. For further info, call: ML15565—$79,000.
386-2111 W. A. HOOKER 652-3634

OAK BAY
LEADED WINDOWS
COPPER HOODED
FIREPLACES AND MORE
This is a Samuel Maclure designed home with a difference you will appreciate. A total of almost 2500 sq. ft. in a floor plan ideal for the professional and his family. Features include a magnificent entrance hall and windows which will surely please the admirers of the grandeur of the earlier era. A home which will delight you, I am sure. Priced at $108,000. MLS. It must be viewed. An additional lot can be purchased separately from the residence.
386-2111 NEIL RAWNSLEY 595-1507

"SURPRISES
AWAIT YOU"
SAT. AFTERNOON
502 BROADWAY
Near Carey Road. So much home, so nicely kept, such nice accommodation, so close to bus, so easy to buy! Around $60,000. You really will be pleasantly surprised with 4 BRs, 2 full 4-pce baths. Nice bright family room, plus games room and a very small easy-care yard; so lots of time for boating and hobbies. A look through will convince you of this exceptional value. Ask about our financing.
E. W. PROKOSCH
386-2111 477-2194
ROY KAISER
386-2111 477-6813

BEAVER LAKE
A home with a difference — custom built post and beam, at the end of cul de sac, backs on the park, 3 BRs, 2 fireplaces, 2 sundecks, large rec. room, ideal location for bringing up a family. Price $77,800. MLS 17618. To view call:
386-2111 A. D. WHEELER 477-4789

TWO CHOICE HOMES
Owner must sell one or both quickly.
1. CENTRAL SAANICH
Treed privacy on view country half acre. Custom built 14 years old, wood exterior. Both levels developed. Low taxes and heating. Sacrifice low price as extra lot a possibility.
2. BRENTWOOD
New home with deluxe in-law suite. Victoria bus at door. Walk to all local services. Good off-street parking, double carport and view sundeck.
Call, View, Buy—652-3753

BY OWNER
Beautiful 3-year-old Spanish 3-bedroom in Sidney, quiet cul-de-sac, huge country kitchen, fireplace, full basement, tastefully decorated, close to schools and shopping. 10037 Judson Place, off Mills. Offers to $56,900. 656-6527.

TOD-HACKETT
CONSTRUCTION LTD.
Days 384-1101 Nights 477-5554

250 HOUSES FOR SALE

Castle Properties Ltd.

$44,500
Immaculate 2 bedroom full basement home on a fenced easy-care lot. Living room with fireplace, large modern kitchen with adjoining sundeck carport. Early possession. If this sounds interesting give Tom Raig a call at 386-6164 or 385-1606.

FAIRFIELD
$76,900
Quiet location in sunny Fairfield. Twenty years young. 3 bedrm. bungalow with extra bedroom and rumpus room in full bsmt. Extra large lot with great area for gardening. Call now for appointment to view. Ole Knudsen, 598-2461 or 386-6164.

GORGE AREA
$46,900
This 2 BR home features bright LR, large kitchen, utility rm. and separate garage. Close to schools, shopping, buses and the beautiful Gorge waterway, all on a 60x156 lot. For more info, call Rick O'Kane Bus. 386-6164 or Res. 386-6257.

GORGE
$41,900
Immaculate two-bedroom home located on a quiet street. Beautiful lot with fruit trees. New wiring, new wall to wall throughout. Separate laundry room and part basement. Excellent financing available MLS. Call Chris Greig, 386-6164 or 479-7995.

FIVE BEDROOMS
A very well maintained family home located in the Marigold area. Very large living room with F.P., four bedrooms, kitchen with LARGE dining area, and bath on the main with more development in the part basement. ONLY $56,900. For viewing call Bob Kohlruss 598-7689 or 386-6164.

SHAWNIGAN
$51,000
Two cottages on one lot of approx. ½ acre of waterfront property separated by public road. Live in one and collect revenue from the other and use as straight revenue. Professional appraisal available. For more information: BOB KOHLRUSS 598-7689 or 386-6164 (24 hours).

LANGFORD
$53,900
12 years old and immaculate. 3 bedrooms and partially developed part basement. Set on a 75'x150' well landscaped and fully fenced lot. Vendors have purchased and are offering this home at BELOW market value. Call BOB KOHLRUSS 598-7689 or 386-6164 (24 hrs).

IMMACULATE
$54,900
Located in a semi-country atmosphere, this sparkling 2 bedroom full basement home has been professionally updated to the utmost in modern living. Features include a full width sundeck off both living room and master bedroom, large roughed in rec room down, and fully fenced. lot. MLS 16726. For more information on this fine home. Call Chris Greig at 386-6164 or 479-7995.

NESTLED IN
FIR TREES
Spacious 12-year-old 3 or 4 bedroom home on large (80x110) Lot located in one of Colwood's best areas There's room for further development in the full high basement. MLS 16640. If you're looking for a good family home around $58,900. Circle this ad and call me for more information or an appointment to view. I'm Chris Greig 386-6164 or 479-7995 (evenings).

LOW DOWN
PAYMENT
Small, immaculate 2-bedroom home with part bsmt. New roof, wiring, elec. heat and new W.W., on good-sized lot. Move right in. To view call Lyle Marrington 385-0302, 386-6164.

LAKEHILL
$48,500
Three bedroom no basement bungalow with over 1100 sq. ft. of living area, large kitchen with new Citation kitchen cabinets, large living room, spacious laundry room, attached garage, all situated on a good sized lot. New M.L.S. Call Chris Greig 386-6164 or 479-7995.

2345 GALENA
Just completed quality constructed 3-bedroom full-basement home with distant views of the Straits. Features en suite bath. 2 fireplaces 2 sundecks and quality carpeting. Asking $53,500. For prior viewing call Bill Kozak 386-6164 or Res. 642-3404 anytime. Several new homes to choose from starting at $45,500.

CLOSE IN and
SECLUDED
$47,000
Owner has bought, and must part with this immaculate 2 BR. Bungalow, which offers tastefully decorated LR. Large bright kitchen with laundry RM. off. Park on 3 sides makes this private backyard with brick barbecue a beautiful setting. You won't be disappointed when you see this one with Rick O'Kane, 386-6164 or 386-6257.

LOW PRICE
HIGH CLASS
$66,900
This Brentwood home is situated on a large park like lot, quiet St. lots of trees. House features 3 BRs up, LR with FP, separate DR and kitchen has sundeck off, with nice view. Full basement and roughed in Rec RM. Be the first to view this new listing it won't last long. Quickly call Rick O'Kane Bus. 386-6164 or Res. 386-6257.

HIGH QUADRA
Completely rebuilt 2 bedroom home. Extra room down, new exterior, new roof, thermopane windows. New drywall and new floor coverings including new kitchen cabinets, large lot, try your down-payment. All offers considered, must sell quickly. Call Freddy Starke 386-6164 or 479-3866.

2 Lots
3 Br. Home
$80,000
Located in the Kinsmen Park area, on 2 duplex zoned lots. Attractive family home with full basement. MLS 17227. View with Helen Jones. 595-7913.
Swinerton, Stewart Clark Ltd.
385-2481

Park Pacific

COLWOOD
For Sale Brand New
Beautiful Hugo Hucker built 3 br. bungalow, Quiet treed grounds in fully developed charming cul-de-sac. $61,900.
To view call J. B. Young
383-4124 or 598-1818 (res.)
Park Pacific Investments Ltd.

FAIRFIELD
$52,500
A 2-bedroom bungalow that has been tastefully renovated to preserve its original character and charm. Full, low basement, with drive-in garage. Pleasant, secluded yard. Owner, 383-0116.

COLWOOD ON TRIANGLE Mountain. 3 or 4 bedroom, 4 level split, garage. professionally landscaped lot. 3315 Batik Place, 478-0453, private.

SIDNEY, BY OWNER, 2 BEDrooms, large living room with fireplace, separate dining room, less than 4 years old. Asking $51,500. 656-4294.

SIDNEY
Three bedroom split level, carport, thermal windows, 5 year Victoria HUDAC warranty, direct from builder. $56,500. 656-4066 or 656-4003.

FOR SALE BY OWNER, 2-BEDroom, no basement, large lot, 3860 Douglas. $42,900. 658-5564.

250 HOUSES FOR SALE

SINCE 1887
Pemberton, Holmes Ltd.
1000 Government St.

OPEN HOUSE
at
1872 PENSHURST RD.
SAT. 19 JUNE 2-4 P.M.
For the convenience of those seeking better quality than is normally offered by the speculative builder in this price range this CUSTOM BUILT home has lots to offer. Almost 2500 square feet on 2 floors including 4 BR's and 2 bathrooms. Luxuriously carpeted and tastefully decorated, the foyer entry leads upstairs to a beautiful sunken living room, full size dining room, adjacent kitchen with breakfast nook and balcony. There is a king size master BR and a twin second on this floor, with a 4 piece bathroom. The grade level opens from the foyer to a most attractive recreation room with wet bar, 2 additional BR's and a bathroom and finished utility area. By all means drive by if you wish, and admire the imposing exterior. Price $89,500. MLS 16027. Call 384-8124 MR. GREENE 385-0795.

YOUNG FAMILY
Is all that this renovated 3-BR Hampton Park home needs. Outside there's a deep 171' lot with immaculate lawn, fruit trees and garden. Inside it is clean and bright with a good size kitchen and dining area, a big b'ment w-fm. rm. laund. storage, and work area plus rm. for a freezer. Re-wired, new w-heater, copper plum. It's all there for you at an asking price of $54,700. MLS 17719.
MIKE SWEENEY
384-8124 385-1547

OAK BAY REVENUE
HOME DUPLEX, $89,900
2,500 sq. ft. of comfort and revenue can be yours with this well situated up and down duplex in South Oak Bay. Featuring a self-contained legal 2-BR suite, this 1948 custom-built home is on a quiet street only a few steps from Oak Bay Village. Main floor boasts large rooms.
—LR 18x14 with mahogany trimmed FP and adjoining leaded glass cabinets.
—Separate DR 12x10. 4 plus bay for buffet has attractive mahogany china cabinet.
—Spacious family type kitchen with nook.
—12x16 M.B.R. plus two more on main.
—Full basement workshop and extra bathroom
—Secluded rear patio, garage and carport.
—Separate metered hydro, hot water heated.
For more details and to view this outstanding MLS offering. Please Call:
384-8124 M. VAUX 656-1287
384-8124 C. ANDERSON 477-3994

THE ULTIMATE
BROADMEAD RESIDENCE
REDUCED TO
$175,000
—5 Brs —4 baths
—Stone floor entry hall
—Floor-to-ceiling stone FP
—Formal dining room
—Family room —Rec room
—3500 sq. ft.
—Many other features
Only the most discriminating purchaser should consider this outstanding home located high in the Broadmead district. In faultless condition, the house affords the finest in contemporary living, sweeping views and complete seclusion. By appointment only. Contact:
384-8124 S. MACDONALD 477-9889
384-8124 M. VAUX Pager 574

1751 HAULTAIN
This older 2-BR home needs dressing up, but the handyman could realize substantial profit. Wiring, furnace and plumbing are all in good repair and some paint and garden work would accomplish wonders. The owner will consider all reasonable offers. To view contact:
384-8124 MICHAEL VAUX Pager 574

1890 MILLS X RD.
4 ACRES—4 BR
A superior Cape Cod style country residence situated in North Saanich. This home offers a superior life-style within easy distance of all amenities. The furnishings and appointments are all of the finest quality, and a variety of outbuildings give great versatility of use. One of the peninsula's finest homes offered at $130,000. Contact:
IAN McGREGOR
384-8124 384-5130
384-8124 MICHAEL VAUX
(PAGER 574)

SOUTH OAK BAY
GONZALES VIEWS
4 or 5 BR's, $135,000
This super view property is only 2 years old, custom-designed contemporary homes situated well off a main road near to the beach. Approx. 2800 ft. on 2 levels with city, sea and mountain views.
—21x16 LR, floor-to-ceiling fireplace.
—Formal DR plus large eating area off kitchen.
—Sea view kitchen includes built-in custom dishwahser, radio-stereo tape deck. Matching fridge and double oven stove unit.
—Laundry enclosure off kitchen.
—Master BR features twin closets and 4-pce. en suite.
—Family room is spacious with 2nd fireplace.
—Large den, spare BR, dark room, storage room with 3rd bathroom on lower main.
—2 beautiful view decks, barbecue, fishpond, etc.
MLS 15229. Plenty of parking low interest mtge. may be assumed. For your viewing pleasure please call:
C. A. CLIFF ANDERSON
384-8124 OR 477-3994

BROADMEAD
3 BEDROOMS and DEN
REDUCED $92,700.
3 BEDROOMS and DEN
REDUCED $92,700.
This custom-designed bungalow features 25.6x13 living-dining room with floor-to-ceiling fireplace, wall-to-wall carpeted throughout. This U-shape kitchen has new dishwasher, with 16'x13' family room adjoining with 2nd fireplace. Master bedroom has walk-in closet plus a full 4-pce. en ste. .45 acre beautiful lot with numerous shrubs and trees, extensive rockwall and rock planters enhance this rear garden. 2½ bathrooms. Sizeable low interest mortgage may be assumed. New MLS. This could be your opportunity, for your viewing or extra detail please call:
C. A. CLIFF ANDERSON
384-8124 — 477-3994

RETIRING?
This beautiful waterfront home only an hour's drive north of Victoria, offers year-round living in luxury, or could be an exclusive summer home. 2.03 acres of natural woodland on 175 ft. beach provide an ideal setting for this solid cedar 3-BR home. Remarkable seaviews plus an atmosphere of peace and tranquility. 4-Pce. ensuite, W-W throughout, full stone FP and built-in valance lighting. Asking $135,000. MLS 17055, V.I. 34877(1). Contact:
384-8124 STU MACDONALD
477-9889

MUST BE SOLD
Drive by, then call to view.
1—8027 LOCHSIDE DR. Seaviews, situated on a 10,000 sq. ft. lot, this "California Rancher" has everthing that a young family requires in a home. 3 BRs (M. has en suite) LR with raised hearth FP, DR. Large kitchen iwth plenty of cupboards separate laundry RM. and W-W throughout make up 1300 sq. ft. of living space throughout. Courtesy to all realtors.

2399 STYAN AVE.
2—2399 STYAN AVENUE—MLS 17193. Seaviews. Listed at $79,900, but the owner wants to sell so he will look at offers on this superb family home that is totally developed. With 2300 sq. ft. of living space on a ¼ acre lot with fantastic views of the water and mountains, makes this the ideal home for the family whose hobbies include gardening. The property has its own vegetable garden and greenhouse.
Try our Guaranteed Sales Plan on any of the above homes. Call for further information and appointment to view.
A. J. FAULKNER
384-8124 652-2070

250 HOUSES FOR SALE

SINCE 1887
Pemberton, Holmes Ltd.
1000 Government St.

2 HOUSES
671-673 HOYLAKE AVE.
(OFF MILLSTREAM ROAD)
This fine big home has 1,695 sq. ft. of living area, including 4 or 5 bedrooms, plus full high basement with fireplace. There is a good rental 3-BR home as well on this 130'x110' lot. Owners is off to the States, wants quick sale hence very good price of $64,500. MLS 17373.
DESMOND HOLMES
384-6124 478-1227

Century 21 REAL ESTATE
MAYFAIR REALTY
3147 Douglas Street 386-2955
Mayfair Shopping Centre

OPEN HOUSE
SAT. 1:00 - 4:00
3371 HAPPY
VALLEY RD.
9 acres in natural setting — studded with tall native trees. Includes 4-bedroom bungalow in lovely condition, area of 1,100 sq. ft. big living rm. Patio at front and rear. Keep a horse or raise some sheep. On city water and power. Metchosin area. Full price $95,000. Call TED CHARTRES for further information, 386-2955 or 385-5508.

956 CAROLWOOD
The best in family living is provided by this fine Broadmead home. 4 bedrooms, 2½ bathrooms, 2 fireplaces, huge sundeck, stone and siding exterior, shake roof and a beautiful lot all for $99,000. LEIGHTON NOBLE 658-8968 or 386-2955.

UNIVERSITY AREA
Four new 3-bedroom homes now ready for occupancy. Each one different floor plan. Two have double windows to cut heating costs. All have roughed-in plumbing for 3rd bathroom. One year HUDAC written warranty on each. 11¾ mortgages. $64,900 to $66,900. Trades, guarantees, or bridge financing available. Call GEORGE WALL, 386-2955 or 477-0548.

'BEST BUY'
2-year-old master-built home in Northridge area. This home was craftsman built and is now being sold (owner transferred) at a less than replacement price. Home features a unique design and has many interesting points. Heavy shake roof, rock stucco and cedar exterior. Pleasant lot with firs and views. 3 large BRs on main with master en-suite rock heatilator FP in LR. Panelled DR, 2 sun decks, galley kitchen with E.A., full high partially developed lower level with another rock FP. Large assumeable mortgage, quick possession, full price $63,500. Try your offer. To view ML. 17518. PETER SYKES 382-3216 or 386-2955.

COLWOOD
5 YRS. OLD
Over 1200 sq. ft. on main floor in this quality-built home in a very popular area of Colwood. Three bedrooms on main with shower-ensuite off master bedroom. Full high basement with rumpus room. Sundeck over carport. Nicely landscaped. Full price on this lovely home is only $59,900, so call now (MLS). GEORGE PARSONS 386-2955 or 598-3847.

S.O.S.
Owners are movinp out of province and anxious to sell this 1,250 total sq. ft. home including four bedrooms, living room, dining rm. with sundeck through sliding glass doors and convenient kitchen. Lower level features den, laundry room and workshop area. Recently painted and wall-papered; only 15 years old. Must be seen to be appreciated. Open to offers on $53,500. Call LARRY LINEHAM 386-2955 or 595-0134 for additional information.

JUST LIKE NEW
JUBILEE
Come and see the most attractively appointed 2 BR bungalow to be found — anywhere. Cozy LR with woodburning fireplace. Clean and fresh throughout. Low interest mortgage too! Just what you've been looking for and because owner is transferred only $52,000. Call today and ask for LEIGHTON NOBLE 386-2955 or 658-8968.

BABY RANCHER
Set among the pines, near Shawnigan Village, 25 min. from Victoria. 1½ years old, 3 bedrooms, acorn FP, W-W throughout, complete with laundry room, extra large carport with workshop, newly seeded lawns. Owners transferred to Saskatoon — your opportunity for only $47,500. J. J. WILLIAMS, 386-2955 or 479-1163.

SEARS AREA
Ideal family home close to Sears, schools, etc. Beautifully decorated throughout. 2 BR plus extra BR and rec. room in full basement. Nice lot with plenty of parking. Double garage or workshop. Only $58,900. Trade, guarantee, or bridge financing available. Call GEORGE WALL 386-2955 or 477-0548.

YOU'LL FLIP
OVER THIS ONE
Beautifully decorated 2-BR. Full basement home with fenced back yard landscaped with tasteful imagination. Plush w-w carpet, fireplace, rec. room and laundry and storage in full basement. Only $56,900. Don't wait! LEIGHTON TWOHUNDRED FIFTY NOBLE 386-2955 or 658-8968.

ONE
YEAR OLD
$65,900
GORDON
HEAD
This MODEST PRICE for this one year old means you will be disappointed if you don't move fast. A hospitable 3 bedroom with oversized MARBLE fireplace. Drive by 4354 SHELBOURNE and then:
CALL ME!!
SPENCER LEE
595-5171 (MOBILE JL3-8660)
477-3593
GORDON HEAD SPECIALIST
CANADA TRUST

ROCKHEIGHTS
An immaculate home for the discriminating buyer — consisting of 1150 sq. ft., 2 large bedrooms, master with en suite, living rm and dining area, with feature fireplace, hot water heat, large private sundeck overlooking Gorge Vale Golf Course. Circular driveway and extra parking, shake roof, full basement ready for development. Asking $65,900 with good financing available. Call Don Oakes 478-4334 or Alex Sieben 478-8635 or B.C. Land 478-5588. New MLS.

Glen Lake Area
A lot of love, a little imagination could turn this lot into a garden to match the home. It's nice, just 4 years old and in fine shape. Attractive living and dining rooms, stone fireplace, broadloomed. Two Bedrms on main, third down with washrm and recreation room. Now ONLY $54,900.
386-7771 Peter Mason 477-9318
MOODY and MASON REALTY

250 HOUSES FOR SALE

SSC
SWINERTON
STEWART CLARK LTD.
1318 Blanshard 385-2481

1015 Gillespie Place
A Return to Gracious
Living
$168,000
If you are intrigued by the possibilities for this truly unique residence in the Rockland area, please call
Helen Jones
Res. 595-7913 Off. 385-2481
(MLS 17573)

900 FORSHAW RD.
$69,500
3 BR. home, stucco, 28 years old, in excellent condition. 1127 sq. ft. Situated on two duplex zoned lots (129x100) opposite Gorge Vale Golf Course and close to Kinsmen Gorge Park. Beautiful oak floors, coved ceilings, and full basement (undeveloped). Owner is moving to a condominium and has reduced the price to well below the appraised value. MLS 17227. Arrange to view with:
Helen Jones
385-2481 595-7913

REAL ESTATE SERVICE
COAST TO COAST
AND U.S.A.

Douglas Realty Ltd.
12 CENTENNIAL SQ. 385-8784

OPEN
SAT. 1-4:30
1427 TAUNTON
Dandy 2-bdrm. home on neat garden lot. Full high bsmt with partially completed 3rd bedroom. Laundry tubs, W-D hook-ups, D.I. garage. $49,900. No. 17592.
MARY McGUIRE 385-8784 24 hrs.

JUBILEE GEM
Attractive 2 B.R. cottage with full bsmt on a neatly landscaed lot. L.R. with fireplace and W-W carpeting, dining nook, kitchen with double sinks and ample cupboard space. Separate laundry area, small entrance hall and detached garage. Try your offer on asking price of $55,000.
JOAN HOPPER
652-3103 or 385-8784

QUALITY CHARACTER
A fine solid older home. Well maintained and updated with modern kitchen, 1½ baths, sep. L.R. D.R. 4 bedrms. 2 are ideal for bed-sitting room accom. Bsmt. is high and windowed. 17416. $66,500.
MARY McGUIRE 385-8784 24 hrs.

New Listing
Two bedroom, part basement home on a 62x200 ft. lot. Good sized living room with wall-to-wall. The house is furnished ready to move into. Price also includes rototiller, lawn mower and some garden tools and 45 chickens. Good garden area. Asking $50,000.

10.8 ACRES
in Sooke, well-maintained 3 bedroom, ½ basement home which features a large sunken living room with Danish ash feature wall. Large double carport with sundeck over. The property is fenced and cross-fenced. This is a beautiful piece of property and the owners will even let the sheep stay if you so desire. MLS 16746. $87,500.
SOOKE REALTY LTD.
642-5426
Bob George 642-5670 Florence Goldie 642-3140

$59,900
Direct from Builder
Sansar Developments
New Home
492 Meredith Cres.
(Off Whiteside)
FEATURES:
—1800 sq. ft. living area
—rumpus room
—w to w carpeting
—dishwasher
—sundeck
—carport
—close to schools and shopping
Low Down Payment
To view 382-2211

INVESTMENT OPPORTUNITY. Large 4 bedroom home on duplexed zoned corner lot. Easily converted to duplex or rooming house. Needs some work but qualifies for R.A.A.P. grant. Large first at 10¾% can be assumed. Owner will take motorhome or truck as partial downpayment. Terms negotiable. Will be listed next week at $57,500. Asking $53,500 now. To view call 385-7425 or 234 Edward St. Tues. to Friday between 3 p.m. and 8 p.m.

BY OWNER, QUALITY BUILT 3-bedroom home, featuring expensive broadloom, white brick fireplace, with large living room, and separate dining room. Utility room, fourth bedroom, workshop and drive-in garage in full basement. Beautifully landscaped. Royal Oak-Glanford area. $66,900. 479-4710 weekdays, after 5:30. Weekends anytime. no agents please.

HANDY-DANDY
Situated on an appealing corner lot. This attractive 2 bedroom, no basement home is just a nice walk away from Sidney shopping center. Attractive first mortgage, $39,000. M.L. 17421. Jim Jones. 656-4597. Jim Sloan, 656-5311.
Capital Region Agencies Ltd.
656-3951

TRADE
old for new, plus cash to you. Trade your home for a new Kasapi Home. Some ready now. See our plans or bring your own—Exciting new homes. Kasapi Construction.
386-6191 478-4606

OWNER — SIDNEY
Price reduced $3,000 for quick sale. Owner moving. Near new 3-bedroom, 1½ bath, finished basement. Walk to shopping, etc. Large fenced lot with fruit trees, $54,500 with 8¾% mortgage. 656-1635.

BY OWNER: COMFORTABLE older home on 83x121' lot. Living room with fireplace, dining room, redecorated kitchen, 3-piece bath, 3 bedrooms and basement. Garden is planted. 653 Ralph St. No agents please. $45,900. Call 479-9177.

COLWOOD
9 months old, 3 bedroom, full basement, 2 fireplaces, ensuite bath, Tudor style, shake roof. Full Price $64,900. Large 10½% mortgage assumable. 478-3674.

HOUSE MUST BE MOVED
TO ENABLE EXPANSION
901 Ellery St. All cash offers considered. Call 388-4254, 8-4:30; 656-6863, after 6.

FOR SALE BY OWNER. 7 MTH. old, 3 bedroom, landscaped, on cul-de-sac, Gordon Head. Asking $69,900. 477-8985.

250 HOUSES FOR SALE

BLOCK BB BROS.

OPEN EVENINGS AND SATURDAYS

702 DANBROOK

Millstream and Goldstream. $47,900. Strata duplex, 3 bdrms., lovely and clean. Excellent buy at this price.
OLIVE L. MARTIN
386-3231 385-7266

OPEN HOUSE 3900 CEDAR HILL X ROAD

Thurs., Fri., Sat., 2-4. $54,900. Spacious 2-bdrm. bungalow. Full bsmnt., lovely treed setting
OLIVE L. MARTIN
386-3231 385-7266

GOLF ANYONE?

Walk to Broomehill Golf Course in Sooke from this new, no-step, 3-bdrm. rancher. Quality built with heavy shake roof, attractive stucco finish, carport utility in family room, patio off dining room, FP in panelled living room, views of Olympic Mountains and valley, near ½-acre lot. Asking $50,500.
386-3231 D. R. NELSON 478-1847
W. WEICKER 598-1649

SOOKE BROOMEHILL

Where else can you purchase quality built new homes at prices ranging $51,000 to $54,500 Color selection possible in non-finished homes. Large mortgage available to qualified purchasers. We can trade equity in your house onto these new units.
386-3231 JOHN A. JOHN 477-8096

4093 CAREY RD. OPEN WED.-SAT. 6:30-8:30 NIGHTLY

SUPER, DUPER FAMILY HOME WITH A GREAT VIEW. SEMI-SECLUDED SETTING ON nearly .4 acre. Sound construction with plaster interior, built in 1964. Unique 3-way FP in liv. and dining rm. Laundry and freezer rm. off kitchen. Full bsmnt., 3-5 bdrms., huge sundeck and rec. rm. VACANT, IMMEDIATE POSSESSION. ML 16389.
GERRIT KLOOTWYK
386-3231 384-8076, pager 481

1017 GREENRIDGE OPEN WED. - FRI.

2-5 P.M. GREAT RETIREMENT HOME: SECLUDED SETTING. 2 plus 1 BDRMS., 2 baths. Approx. ½-ac. lot with fruit trees. Garden shrubs, subdiv. potential, etc. OFFERS INVITED ON $72,500.
GERRIT KLOOTWYK
386-3231 384-8075, pager 481

STARTING MADE EASY

With a min. down payment of 10% of sales price and qualification for a B.C. 2nd mrtge at 8¾% are the first steps towards owning your own home. 2 bdrms. with or without bsmt. in the price range of $40,000 to $46,000 is what to look for. Please inquire about the homes I have to offer you.
ROB FUKUSHIMA
386-3231 479-3408

REDUCED $1,600

Immaculate 3-yr.-old in Sidney. It's either a 4-bdrm., 2 bath family home, or, a 2-bdrm. home with sep. entrance revenue section ($160 p.m.) Now $56,900.
386-3231 D. B. TAYLOR 477-9179

SIDNEY 4 BDRM. BARGAIN

A good family home at a price you can afford, with 4 bdrms. and 1½ baths. Lge. kitchen, living room and dining room at ground level. The master bdrm., living room and dinig room have wall-to-wall, all other rooms have good quality lino. This well insulated home has electric heating. Priced to sell at $54,000.
656-5584 TED PHILLIPS 656-5337

QUIET COUNTRY LIVING

This attractive, well maintained and solidly built 3-bdrm. home is situated on a nicely landscaped lot near Sidney. A sundeck off the dining room overlooks a large garden and grassed area. The fully insulated bsmnt. is bright, cheery and ready for your development. Priced at $59,000.
656-5584 TED PHILLIPS 656-5337

WATERFRONT SECLUSION

Feed the ducks or sunbathe in privacy from your own float. The unique 2-bdrm. stone home sits on one of two legal lots totalling 50x270 and offers leaded glass windows affording a panoramic view of the lake. Nature at your doorstep and only 15 mins. from town. Offers in mid-sixties.
386-3231 CAROLE BORGENS
478-5963

MAGNIFICENT SEAVIEW

Superb panoramic view of straits of Juan de Fuca and Esquimalt Harbour is featured in this 3 bedroom home presently under construction. 1508 sq. ft. on main floor offers possibility of complete and spacious living with basement to be developed as in-law suite for for additional space as required. Excellent builder. Offered at $99,500.
477-1841 JOHN KEATS 384-4262

TRY YOUR TRADE IN SIDNEY

Close to marinas, schools, hospital. Family accommodation available now. 3 Bdrm., up plus one down. Owners says sell so try your offer and settle back and watch the water view.
477-1841 JACK GRANT 477-8172

TRY YOUR LOW DOWN PAYMENT

You'll be glad you looked into this super starter now. Rustic decor, large kitchen, utility room, 2 good bedrooms, beamed ceiling Living room. Sound good The back yard is really private with fruit trees, good garden soil, good for relaxing.
477-1841 JACK GRANT 477-8172

½ ACRE SIDNEY

2000 sq. ft. of home, 5 BR., FP., DR., Den, 2 car garage, plenty of room to move around, garden area, quiet street and designated park across street, B.T. drive. Built by owner and is well insulated. Asking only $75,900. To view call:
477-1841 R. BOURDIN 642-4150

21.9 ACRES

All cleared with great water view on Municipal water, hydro and close to Sooke. Presently A.L.R. with could be future development area of Sooke. Older 2 BR, home very comfortable has full basement. Asking only $175,000 what offers Call:
477-1841 R. BOURDIN 642-4150

SOUTH OAK BAY 1934 CRESCENT OPEN HOUSE Thurs., Fri. 2-4

High and secluded, affording magnificent sea views, a prestige residence for the family searching for excellent location and versatility, large living room with fireplace, built-in bookshelves, spacious modern kitchen with adjoining sunroom, 2 bedrooms, plus a 1 bedroom suite with living room and an intriguing kitchen. Offered at $89,500.
598-1420 TED WALFORD 477-1841

250 HOUSES FOR SALE

BLOCK BB BROS.

OPEN EVENINGS AND SATURDAYS

OAK BAY MINIATURE MANSION

Semi-secluded behind a beautiful hedge, a 3 bedroom house with that certain character associated with Oak Bay. Entrance hall, living room, large kitchen, bathroom and small study on the first floor and the three bedrooms upstairs. Close to schools and the Recreation Centre. $46,500.
477-1841 TED WALFORD 598-1420

5 BR. HOME

Near Sidney on ½-acre lot with water view a comfortable home that boasts 2000 sq. ft. of space. F.P., BR., Den, garden area and full length B.T. driveway. Well built by owner as his own home. Asking $75,900. What offers Call:
477-1841 R. BOURDIN 642-4150

BRIGHT & CHEERY DUPLEX IN SOOKE

Only 5 yrs. old on quiet street. Close to shops and schools. An easy to care for revenue property. 2 BRs in each, LR with F.P., nice size kitchen, laundry area, separate entrances, H.W. heat. Nice view of water from upper unit. Don't miss looking at this one. All offers presented on $59,500. Sooke residents please contact Juan de Fuca Realty.
477-1841 RON WAY 598-3852

UNIQUE DESIGN 3 YR. OLD DUPLEX

A nicely arranged and well appointed duplex on a quiet street in Esquimalt. White stucco exterior, tar and gravel roof. Lots of parking 2 modern units with individual H.W. heating. 2 BRs. W-W carpet, separate meters and entrances. Each unit has its own in-law suite with similar features. A first class investment all through. Well worth a visit of inspection. Asking $121,500. For appointments please contact:
477-1841 RON WAY 598-3852

PEACE & QUIET

In this 2 year old, 2 storey home set on large treed lot backing on to park with trout stream. Great for the young family with all 4 BRs upstairs, full basmt. has rec room and electric heat leaves lots of space for storage and work area. Langford area with easy access to Trans-Canada Hwy. Its asking price of $59,500. You should see this one.
477-1841 BILL REMPLE 658-5794

ROYAL OAK AVE. ½ ACRE & VIEWS

Gorgeous Dutch Colonial home on over ½-acre, beautifully landscaped with panoramic southern view and only minutes to town. The 4 BDRM., home is warm and gracious with beamed ceilings and a delightful Colonial kitchen. A most appealing home in a really top area. $118,900.
477-1841 JEFF CHALK 477-8274

SECLUDED WATERFRONT

A beautiful residence of grace and charm oversees close to an acre of serene seclusion. Approach is through subdued landscaping along a circular drive. Entrance on thick new carpeting to den, living room with fireplace, large separate dining room and main hall. Up to date kitchen with built-ins such as Jenair Range, dishwasher. Split stairs lead to a large family room up with interesting fireplace. Three convenient bathrooms compliment the 4 bedrooms. A friendly home by the ocean where you can see forever on a clear day, and not be seen.
JAN OR JAMIE MACGREGOR
477-1841 477-4270

OPEN TO VIEW FRI. 2-4, 6-8 P.M.

Why not see for yourself? One good look at 314 Hallsor Drive will convince you that Colwood has so much to offer. Hidden from the rush and bustle on a fine residential street this 3 BR split level is immaculate inside and out. Main floor has kitchen, LR with FP, DR with sundeck off. 3 BRs and 4 pc bath on upper. Lower level has rec room. 13x15 laundry area and lots of storage. Beautiful well kept garden. Cedar, fir and yew trees, plants and shrubs. Don't pass this by. I will be in attendance to welcome you.
RON WAY
477-1841 598-3852

OPEN HOUSE OCEAN FRONT DUPLEX 458-460 FOSTER ST.

This quality constructed duplex has fantastic water view. Over 1100 sq. ft. on each side. One has cathedral entrance completely developed downstairs could be converted to in-law suite. Both sides have 2 bathrooms, rock fireplaces, wall to wall carpets in spacious living rooms, leading to private patios. Natural wood panelling throughout. Arborite kitchens with built in stoves, fridges. All drapes remain. Hot water heat. Private park like grounds. Vendor will finance at 10 per cent.
HUNTLEY WRIGHT
477-1841 477-0897

OPEN HOUSE 1726 BAY STREET THURS. & FRI. 1:30 - 3:30

Yellow and white awnings add charm to this beautiful older home. 2 bedrooms on the main and one down. Freshly decorated, wall to wall in the living room and family sized dining room. Built in closets in master bedroom. Immaculate kitchen with eating area, leads to a cozy tudor styled family home, built in bar, open stairway to the full basement. Large 1st mortgage at 10 per cent—assumable.
ERNA ELLSAY
477-1841 ERNA ELLSAY 477-5705

WE'RE DEALING

We're dealing on these homes. Ready to take offers and work to get you into them fast.
CUPIDS COTTAGE:—A little in-town love nest just right for two and one extra room for that first little surprise. Set high up near "The Rise." $45,500.
LANDLORD'S DELIGHT:—Terrific money maker this legal duplex has revenue of $530 per month. Solid older structure with full low basement. Set on a great lot. Includes single car garage. Priced at $59,500.
BEST FOR LEAST:—Not much room for dicker here but bring your offers in on this 9 year old 3 bedroom Langford bungalow. Just had the bedrooms and hall carpeted and it looks great at $46,900.
ELFIN DREAM:—Not much house but what a view. Sidney almost waterfront on 90x135 lot. 2 bedrooms and an elf size basement. $37,500.
477-1841 PAT FORBES 477-1781
RAYM H. FORBES
477-1841 478-4412

$13,000.00 $ $ $ GIVEAWAY

How far would you drive to get $13,000 tax free? Clear across Canada and back I'd bet. Then think about it. You can own a brand new home in Sooke for at least $13,000 less than you'd pay for the same home in town. Chances are it il even be better built. Take this 3 bedroom full basement rancher. Full dining area as well as large kitchen. Spacious? Well finished? You bet! And on a 80x135 lot. Just $54,900. Or this split entry job. Same quality finishing but right now you can have the choice of colors and carpets. Added bonus two 4 pce. baths on the main. Same low price of $54,900. So why not beat the tax man? Pocket your savings today.
PAT FORBES
477-1841 477-1781
RAYM H. FORBES
477-1841 478-4412

250 HOUSES FOR SALE

BLOCK BB BROS.

OPEN EVENINGS AND SATURDAYS

STARTER HOME LANGFORD

Lovely 2 BR home situated on a nice landscaped fenced lot with garden space, ample parking garage and patio. Starting or retiring you will love this home. Owner must sell. Asking $43,500.
BOB PAUL 478-5561 478-2477

OPEN HOUSE 819 BYNG ST. OAK BAY

THURS.: 1:00-3:00: Contemporary 3 level split with separate workshop. 3 BRs and 2 baths make this one owner home good family living in quietest area in city. MLS 17301.
478-5561 OLIVE WEBBER 384-9267 (24 hrs.)

NEWSTEAD REALTY LTD.

1637 Fort St.
3200 Quadra St.

WE ARE ON DUTY 9 A.M. to 9 P.M.

CALL 598-5166
CALL 388-6231

Dover Rd.-Sooke
3 BR New with View $56,900

7211 Wright Rd.-Sooke
2 BR Country Living $47,500

Grant Road, Sooke
Charming Miniature $55,000

Victoria ½ Duplex
5 BR. $54,900

545 Rithet St.-James Bay
2 BR. New Apt. from $49,000

920 Market St.-City
3 BR Townhouse $47,900

922 Market St.-City
3 BR Townhouse $49,900

830 Dominion St.-Esquimalt
2BR Base. Immed. Poss. $54,900

232 Burnside West-W. Saan.
3 BR and Revenue $59,500

1242 Enid Pt.-Brentwood
4 BR full base. $67,500

4133 Bremarton-Glanford
4 BR plus $68,900

7607 Wallace-Saanichton
5 BR Full Base. $64,500

10145-3rd St. Sidney
2 BR. Townhouse $39,000

Finlayson Arm Rd.-Highlands
3 BR Country Living $67,000

C. Saanich
3 BR ½ Acre $74,900

CALL 598-5166
CALL 388-6231

WELCOME TO OUR NEIGHBOURHOOD

NORTHRIDGE TERRACE

Follow The Orange and Black Signs Off Vanalman Avenue

High Location With Views, Trees, and No Thru Traffic, Yet Close to Schools, Parks, Buses, Shopping. Just 10 Minutes to Down-Town Victoria.

22 Homes Still Available Priced From $70,700 to $79,300.

VISIT OUR SHOW HOME
And Let Ron Cherwaty or Harry Atkey Show You Around

Open For Inspection 3-9 p.m. Weekdays 1-5 p.m. Sat. and Sun. Or Call

Engineered Homes

385-6211 19 Cadillac Avenue
479-2611 Show Home

Whyte & Gower
Oak Bay Properties Ltd.
2227 Oak Bay Ave.
592-2407

REDUCED
$4,450
OPEN HOUSE MON. - FRI. 11 - 12 AND 7 - 8
2246 ALLENBY
(CORNER OF EASTDOWNE)

Owner has bought. Don't miss this opportunity for the biggest bargain in your life. More than 1,200 sq. ft. on main floor. 3 Brs, large living room with fireplace and large picture windows, dining room and work-saving kitchen. High basement with drive-in garage and large rec room. Very well built. Just 22 years old. Try your offer on asking price of $61,000. LORETTA HOGARTH 592-3537 or 592-2407.

$60,900 Gordon Head
OPEN HOUSE BY BUILDER

Wed. thru Fri., 7-8:30 p.m., Sat. and Sun., 2-4.
Only two 3-bedroom homes left. 4247 Rositter Crescent, off Kenmore, 1657 San Juan off Majestic. University Homes Construction Ltd.
658-5781, 658-5393

T/C TOWN AND COUNTRY REALTY
3579 DOUGLAS STREET
382-7276

BY OWNER, COSY 3 BEDROOM bungalow, recently remodeled inside, fridge, stove, drapes included. $46,000. 385-6303, or 592-6457, after 5.

TUDOR HOME FOR SALE BY owner, 1372 Craigdarroch, 4 bedrooms plus den, 1½ baths, $95,000, 595-6839.

FOR SALE BY OWNER, 2 BEDroom full basement home, with fireplace at 980 Lavender St. Full price $46,900. To view phone 656-5180.

250 HOUSES FOR SALE

Century 21 REAL ESTATE
J. D. BOSDET LTD.
120 - 727 JOHNSON 386-3128

OPEN HOUSE
3449 Henderson Rd.
Tues. to Thurs.
1:30 to 4 p.m.

Owner transferred 1650 sq. ft. main floor. W-W carpet. Corner lot. Tremendous value at $87,500. Must be seen inside. MLS 17303.

OPEN HOUSE
21-4058 Corners Place
Wed. to Fri.
1:30 to 3:30 p.m.

Located off McKenzie. Great family living. 3 bedrooms. Immaculate. 1½ bathrooms. Owners have purchased. MLS 17217. Price $47,900.

OPEN HOUSE
648 BAXTER
THURS. and FRIDAY
1:30 to 4:00 p.m.
$56,900

Good value for this 3-bedroom, full-basement home in very nice area. Lovely 60x120 lot close to schools and bus. Call:
ERNIE SERONIK
386-3128 478-8696

QUALITY PLUS CORDOVA BAY

Offering this long low 1618 sq. ft. rancher on a nicely well-landscaped ½-acre. Featuring 3-B.R., family room with fireplace, separate D.R., double finished garage. Nestled back among large trees this beautiful home is offered for $94,500 and well worth your trouble viewing. MLS 17582.

Call: ALICE MOORE, 592-4529; Ed Kraft, 652-3676.

OCEAN FRONT
HANDYMAN SPECIAL

9488 LOCHSIDE DRIVE, SIDNEY
Act now at $65,000
Lot .39 Acre
J. BLODGET 656-5653

HANDYMAN OCEAN FRONT OPPORTUNITY

Asking only $65,000 for this view home at 9488 Lochside Dr. Sidney. Across from water it has unobstructed views of ocean and islands. House ready for your own ideas and modernization. Act now. MLS.
386-3128 JOE BLODGETT 656-5653

BRENTWOOD BRAND NEW $61,900

Very well built 3 bedroom, full basement home close to everything in Brentwood. Features include fireplace, drive-in garage, large lot. Still time to choose your own carpeting. Call AL TRELFORD 386-3128, 652-3717.

SECLUDED LOCATION CLOSE TO UNIVERSITY

Roomy 3-bedroom full basement home. 16 years old. W-W in living room with floor to ceiling fireplace. Family-size kitchen with adjoining sundeck. One 4-pc. bath up, 2-piece down plus extra bedroom and 22x11 rec. room. Asking $72,500. MLS 17236. Call:
AUDREY CROTHERS
386-3128 385-4645

WHITTOME'S

1111 BLANSHARD 388-4271

Mill Bay, .8 Acre

Tudor home surrounded by beautiful native and cultivated trees and shrubs. Lge. LR, fireplace, W-W, terrific kitchen, blt-in range and oven, dining area, lge. bdrm., 4-pce. bath, sundeck, dble. carpt. It's neat and clean, $48,500. Must sell. RUTH LUKAITIS 477-5306, SHIRLEY WILDE 478-2459 or 388-4271.

METCHOSIN AT ITS BEST

Rural charm characterizes this well-built 1½ yr. luxury home. There are dramatic sea and mountain views from main rooms plus pleasant glimpses of surrounding well-kept and attractive homes. The rooms are spacious and inviting with every modern convenience (incl. intercom and vacuum) 3 bedrooms, 1½ bath, with roughed-in rooms, fireplace and bath down. Separate dining, huge kitchen and covered sundeck. At $82,500 it is well worth a trip to view with:
RUTH LA CROIX 386-1806
ELEANOR SANDERSON 384-9610
Office 388-4271

New Listing $49,500

3-bedroom, 1100-sq.-ft. bungalow. 16x14 living room, utility, patio, near shops, churches, solid family home, Langford. SHIRLEY WILDE 478-2459. RUTH LUKAILIS 477-5306, 388-4271.

South Oak Bay Superb Area

Spotless family home, 2 bedrooms and den, plus fully developed basement, great for extra guests or ??. Beautiful big private yard ideal for gardening, also play area for children. Asking $89,900. OFFERS INVITED. Exclusive to:
ROSELLE JACKSON
388-4271 598-1093
JACK SWANSTON
388-4271 592-6338

Drive By 3316 Aldridge St.

Situated on a nice fully fenced lot only 4 blocks from SIMPSONS-SEARS. This is a dandy 3-BEDROOM home with FULL BASEMENT. Full asking price only $57,500. PLEASE DO NOT DISTURB THE OWNER. For full particulars and appointment to view call MR. YELLS 388-4271 — Res. 383-5039.

A LOVELY HOME
(To Live In)
PLUS
A SERVICED LOT
(To Build On)

A 6-room, hot-water heated home (plus basement development) and a 60'x120' lot. An unusually nice offering that should suit some lucky family to a "T". Full asking price $115,000. For full particulars on the above call MR. YELLS 388-4271 — Res. 383-5039.

J. H. WHITTOME and CO. LTD.

GORDON HEAD'S BEST BUY!

Brand-new 3-bedroom full-basement home. Hand-split shake roof, seawood cabinets, 2 baths plus roughed in, 2 fireplaces, bay window, etc. Drive by 1668 San Juan and call Bob Garside at Canada Trust 595-5171 to view! Your trade considered! 11¾% financing.
BOB GARSIDE
CANADA TRUST 595-5171

$33,500

One-bedroom, no-basement cottage close to Gorge Park. Immaculate condition, now rented. Terrific level lot. JIM RANSON. Westgate Realty, 388-9941 or 479-5910.

250 HOUSES FOR SALE

Green Acres

3½%
EXCLUSIVE RESIDENTIAL

HENDERSON REALTY
385-9741 Anytime

OPEN HOUSE
FRIDAY 6 to 8 p.m.
SATURDAY 2 to 4:30
1721 ASH ROAD

This 3-bedroom shake-roofed home has great appeal for those who are young at heart, who like a solid home with a stylish flair and who would enjoy it's swimming pool and gorgeous rec. room, all for $79,500. FFor prior viewing call:
J. McCORMACK C. ARNOLD
592-6214 592-6454

OPEN HOUSE
SATURDAY 2 to 4:30
1530 ASH ROAD

This home, which is close to Mount Douglas Park and sea, will appeal to the executive family man who could use 4 bedrooms (or 3 and den), a large rec. room, country-sized kitchen, double carport and 73x170 lot. Only one year old, the asking price is $97,500.
C. ARNOLD J.McCORMACK
592-6454 592-6214

LARGE FAMILY? CHECK THIS VALUE

Completely renovated solid older home in attractive area, yet very close to everything. "Legal duplex" or spacious family home. Many unique features. 9 rooms plus 2 baths. One look inside will convince you that asking price of $79,900 is very good value. To view call:
BUD HUDSON
479-3849 385-9741

SPOTLESS AND AFFORDABLE NEAR ESQUIMALT REC CENTRE

This neat as a pin 2-bedroom home won't last. It's close to everything and offers good-size rooms, sunny kitchen with lots of eating area. Large sundeck, fenced yard, drive-in garage, full basement. Plus all appliances included in the reasonable asking price of only $52,500. Hurry and call:
BUD HUDSON
479-3849 385-9741

NEW LISTING COLWOOD

Owner transferred. An immaculate 3-bedroom, 1200 sq. ft. home. Feature white brick fireplace and dark panelled wall enhance the 16x14 living room. L-shaped dining room has sliding doors to wraparound large sundeck. 12x12'6 master bedroom has 2-pce. ensuite. Finished den and bedroom downstairs, plus a roughed-in rec. room with fireplace. Sunny landscaped lot. Asking, $62,500.
BILL McCARTER BOB GIBSON
592-3970 658-5153

PRICE REDUCED GORDON HEAD

Situated on a cul de sac, handy to schools, shopping, recreation centre and bus. 3-bedroom home — 15x12 living room with fireplace, dining room. 14x10 cabinet electric kitchen master bedroom has 2-pce. en suite. Extra bedroom, rumpus room in basement. Quality carpet throughout. Green belt area around home. This is one of Gordon Head's best buys at $63,900.
BILL McCARTER BOB GIBSON
592-3970 658-5153

CEDAR GLEN AREA

Super new home in a delightful treed setting. Tudor exterior, shake roof. Living room is 15x19'6. Bright 10x12 dining room with sliding doors to secluded sundeck. The kitchen is a dream with back door access. Master bedroom has a 3-pce. ensuite. Two more bedrooms, Full basement studded for further development. Double pane windows. Quality carpets throughout. Asking $89,500.
BILL McCARTER BOB GIBSON
592-3970 658-5153

AFFORDABLE HOMES

424 RICHMOND RD. Two bdrms. clean and very attractive. $51,750

159 BUSHBY ST. Sea view, apt. zoned good lot, full bsmt. $55,000

597 JOHN ST. City duplex, light ind. zoning. Vacant, possession. $45,000

2032 BEACH DRIVE. Older cottage, needs complete refurbish. Opportunity for builder or handyman $53,500

HUMPHREY GOLBY 592-6730
ORVILLE WHITE 592-7220

MT. TOLMIE IN-LAW SUITE

Well maintained — 3 bedroom, 1635 sq. ft. home on terraced landscaped lot. Charming 16x24 living room, 10x16 dining room with views of city. Modern kitchen includes recently purchased stove, fridge, dishwasher, new sundeck. A bonus downstairs there are 2 one-bedroom suites complete with kitchen, living rooms, baths and separate entrances. Also utility room, workshop down and extra wash room. 2-car carport and extra parking. Large, level attic for storage. Asking $117,500. MLS.
BILL McCARTER BOB GIBSON
592-3970 658-5153

MAKE AN OFFER CONTEMPORARY BEAUTY PRICE REDUCED TO SELL

This spotless one year new home offers more than 1200 sq. ft. of enjoyable living. Tastefully decorated and completely landscaped. 4th bedroom partly finished down. Loads of room for development. Quiet no through street. Note quality range, fridge, built in dishwasher, plus expensive drapes included. Asking $74,500. Call now to view.
479-3849 BUD HUDSON 385-9741

3,000 SQ. FT. OF ELEGANT LIVING

describes this 3 yr new home completely and professionally finished on 2 levels. 5 bedrooms, family room, rec room and much more. Beautiful valley views. Must be seen to apporeciate the solid value at the asking price of $119,900. If you are looking for an executive type home, this could very well be it. To view or for further information, call:
479-3849 BUD HUDSON 385-9741

MODERN — CLOSE TO TOWN

Situated on a picturesque quiet crescent and surrounded by other fine homes, yet only 5 minutes from downtown. 3 bedrooms, master ensuite, large sundeck and loads of parking. If you are looking for a good buy in the mid sixties try your offer on the asking price of $65,900. MLS.
BUD HUDSON STAN TRONT
479-3849 477-2829

$42,500.00

Ideal starter or retired, 2 bedroom, full basement older home in good condition. 816 ANDERSON AVE. will sell soon. Call for early viewing.
J. McCORMACK C. ARNOLD
592-6214 592-6454

$48,500.00

Pleasant and secluded, this view home has both comfort and charm with living room, dining room, kitchen, bathroom and bedroom on the main floor and one bedroom and sewing room up. Basement workshop, furnace room and laundry area. Call:
C. ARNOLD J. McCORMACK
592-6454 592-6214

250 HOUSES FOR SALE

Green Acres

3½%
EXCLUSIVE RESIDENTIAL

HENDERSON REALTY
385-9741 Anytime

WE WILL HELP

We will help any young couple with high earning capacity to buy this brand new 1300 sq. ft. home in beautiful Brentwood. Tudor style, double carport, full high basement ready for development to meet your future needs. Nicely treed lot with glimpses of Saanich Inlet. 90% mtge. finance available at below todays rates. Price is firm at $69,900. Be sure to include 1065 SLUGGETT ROAD in your week-end driving. Call:
H. GOLBY 592-6730
ORVILLE WHITE 592-7226

MOVE IN

Move into this most complete two-bedroom spotless home. Top quality as new, stove, fridge, and whirlpool washer and dryer. Home is only eight years old and is a joy to show. Full high lined basement with enclosed garage (or could be a rec. room). Good garden lot with lovely roses and shrubs and the biggest pear tree in town! The kitchen is sparkling and there is more than enough room for family meals. There is absolutely nothing to be done to this exceptional house. See it today at the new low price of $51,000 complete!
HUMPHREY GOLBY 592-6730

CLEAN AS A WHISTLE OAK BAY BORDER

Move right into this immaculate 3-bedroom easy-to-keep home. Bright living room with corner fireplace, convenient dining room, complete compact kitchen. Finished rec. room in full basement, plus workshop and fenced backyard. Asking only $62,500.
W. K. McCARTER BOB GIBSON
592-3570 658-5153

BEAT THIS VALUE!

Drive by 2091 PIERCY AVE., SIDNEY, then call because there is 3 bedrooms, 4-pc. bath, living and dining rooms, a nice kitchen, big high basement with 2-pc. bath and included are the range, fridge and drapes. Just 3 years old and still only $57,900. MLS.
STAN TRONT BUD HUDSON
477-2829 479-3849

$42,500.00!

EXCELLENT TWO-BEDROOM, FULL BASEMENT HOME IN VIC. WEST. SUITABLE FOR YOUNG FAMILY. CALL:
J. G. McCORMACK
592-6214 592-6454
C. W. ARNOLD 592-6454

GORDON HEAD COMPARE AT $64,900

Better Hucker home of 3 bedrooms, 1½ baths, living room with fireplace, dining room, kitchen, and sundeck. A full high basement in this 1261 sq. ft. carpeted home. Has 4th bedroom and a partly done rec. room with R.I. fireplace. All on a large level lot.
385-9741 STAN TRONT 477-2829

FAIRFIELD

Near Oak Bay border and just 2 blocks to the sea. Well-built stucco home of 3 bedrooms, nice living and dining rooms, bright roomy kitchen and sundeck. A full basement with rec. room, 2-pc. bath and drive-in garage. All located on large level lot. Early possession and priced to sell at $52,900. MLS.
385-9741 STAN TRONT 477-2829

HILLSIDE PLAZA

Dandy location, close to shopping and schools. This quality home has been beautifully maintained inside and out. On 2 levels — 4 bedrooms, 2 4-pc. baths, living and dining rooms, bright kitchen, large rec. room, a carport and sundeck. Value priced at $65,900.
385-9741 STAN TRONT 477-2829

NEW 3 BEDROOMS $49,900

Almost 1300 sq. ft. of living in this ideal family home. This Strata Title home has formal living room with feature fireplace, plus sliding door to patio. Separate dining room off bright kitchen. All bedrooms upstiars away from daily activities. Located in low tax municipality. Financing can be arranged on this quality new home. Hurry this is the best buy in town. Call for viewing today!
H. TOMLIN F. SUTTON
477-1327 652-1857

VICTORIA REALTY LTD.
386-3585

3 BDRMS., 1½ BATHS $43,500

A great family home. Condominium living in a convenient location. Excellent mortgage can be assumed. Call early to view. Fridge, stove, washer, dryer and drapes all included. MLS. Grant MacFarlane, 386-3585, Res. 479-8528.

COUNTRY ESTATE

A beautiful 5.3 acres, seaview, a most desirable area. Very spacious 1,800 sq. ft. of luxury living, living room and dining room lend themselves to entertaining. Family kitchen with nice cabinets. Rec room with fireplace. 2 bathrooms. You must see this to appreciate. Priced right at $185,500. Call Grant MacFarlane to view, 386-3585, res. 479-8528.

3651 CRAIGMILLAR
Open House Sat. 2 - 4:30

This is a beautiful treed, quiet area. The home is older and needs attention, has 3 bedrooms plus a suite in the basement. Fridges and ranges included. Valuable lot is 62x198. Vacant clear title! Asking $47,900. Don't miss it! Leo Van Dyke, 386-3585, res. 479-6264.

$54,900 3550 DONCASTER

A compact 2-bedroom home, close to all services situated on a beautiful treed parklike lot. Double carport, secluded sundeck, extra parking. MLS. Bruce Champion, 386-3685.

BROWN BROS. on BLANSHARD

"People Helping People"

OPEN HOUSE DAILY UPLANDS
3250 Upper Terrace
1:30-4:30 p.m.

This charming home must be seen to be appreciated. A most attractive entrance hall with cathedral ceiling, crystal chandelier and a winding staircase. A large living room, dining room with French doors to patio. Large bright kitchen. A den with built-in book shelves. 4 bedrooms. 2-car garage. Large treed lot. $145,000. Exclusive Agents (Courtesy to Brokers). 385-8771.

250 HOUSES FOR SALE

GARDNER REALTY Ltd.

899 FORT ST.

LANGFORD-COLWOOD Reduced to $59,900

Vendors moving must sell. This excellent 4-bdrm. home is on Preston Way (off Spencer Rd.) in an area of newer homes. Some of the features are large living room with fireplace, in-line dining room, large sundeck, 3 bedrooms on main with master ensuite. 4th bedroom in basement, and finished rec room. This home and area must be seen for this price.
385-7721 Brian Coutts 598-2405

OAK BAY Redured to $57,500

Possession immediiate. Older 3 bedroom character home, with two finished rooms in high clean basement. Close to shopping and new Rec Centre. Oil heat, and separate garage. MLS. Phone:
385-7721 Harold Ware 598-4358
385-7721 Brian Coutts 598-2405

Condominium 1450 Beach Dr.

Drive by and see this lovely location. Beautiful view, Saunas and Whirlpool, one bedroom, living room, dinette and kitchen. Near Marina. Vacant, move right in. Full price $47,500.
385-7721 Harold Ware 598-4358

NEW HOME HIGH IN THE OAKS
MT. TOLMIE AREA
$66,900
385-7721 Cliff Salmond 477-3626

OAK BAY BORDER

This 2-yr.-old home is situated 1 block from O.B. Ave. House is designed to capture all the sunlight. Stairwell with wrought iron railings and gate, is dramatically accented by 10 ft. high window. 3 bdrms. on main. 1½ baths plus another 1 roughed in. Sliding glass doors to sundeck from bdrm. or den. Another room roughed-in down. Family room off kitchen. 8 ft. basement ideal for huge rec. room or in-law suite. Some 10% financing available. New exclusive listing. Priced at only $64,500.
385-7721 KENT MacLEOD 595-4273

P.R.B
P. R. BROWN AND SONS LTD.
"The People to See"

OPEN HOUSE
UNIV. AREA
NEW LOW PRICE!
FRIDAY & SAT. 1:30-4:30
1717 Sprucewood Pl.

Directions: McKenzie to Cedarwood to Sprucewood. 3 bedroom modern home in EXCELLENT RESIDENTIAL AREA, close to shopping, bus, and schools. 1200 sq. ft. on main: with rec. room or extra bedroom and room for further development. YOU WILL LIKE THIS LARGE TREED LOT! JUST REDUCED IN PRICE TO $62,500 FOR QUICK SALE. MLS. 17389. A GREAT VALUE, SO ACT QUICKLY! For information or special appointment to view call:
GEORGE GREEN
385-3435 477-4651

CITY $49,900

Stucco bungalow in the Gladstone area — 17 yrs. old, and with a full high basement. Living room is 16'x15' with a brick fireplace and hardwood floors. Large kitchen with a full dining area and many cabinets. 3 bedrooms on the main floor and a 24'x14' rec. room, plus a 4th bedroom in the basement. Lot is 50'x145'. For details call:
R. ANDERSON
385-3425 or 477-5057
or J. EVANS 477-4452

$48,000

Near Esquimalt and City Border. 2 or 3 bedrooms with living room, fireplace, large kitchen, and a full high basement. Separate garage and a fenced yard.
JOHN EVANS
385-3435 477-4452

SxS DUPLEX CLOSE IN

Each side has large living room. In-line dining area, 2 bedrooms. Utility. Fenced yards, front and back decks. 9 yrs. old, in good condition. Priced right at $60,000.
K. O. MOORE
385-3435 — ANYTIME

UPLANDS

2450 sq. ft., main floor
Large living room
Separate dining room
4 plus bedrooms
3 bathrooms
Quiet den
Recreation room
Offers invited on $110,000.

THE ZIEGLERS
(384-8075; Pgr. 310)
595-2904
592-1768
595-5171
CANADA TRUST

SUNNY SPACIOUS FAIRFIELD character home. Turreted windows, rock fireplace, two bedrooms and den, 592-0156 or if no answer, 384-0912. By owner.

BY OWNER
Attractive 3-bedroom, finished basement with in-law suite, fully landscaped. 477-8769.

250 HOUSES FOR SALE

BICO
BOORMAN INVESTMENT CO. LTD

BOORMAN INVESTMENT CO. LTD. — 386-7521

DIVIDENDS FRESH AND CLEAN SIDNEY

Really fine 2 bedroom home. Very neat and tidy. Lots of new cabinets in bright well-organized kitchen. Cheerful separate dining area. Comfortable living room with built-ins. Part basement. Separate garage storage. Small glass greenhouse. Attractive lot 60x100. Fruit trees. Large extra lot 60x25 could easily be subdividtd. $68,900. Call:
JOHN HOLMS at 386-7521

NEW LISTING 643 KENNETH $64,500

Today's best buy in the popular Glanford area. Only 3 years young, family room off kitchen and a large fenced corner lot, adjacent to park. MLS. Call today.
PETER DUECK or MIKE WESTON
656-6060 386-7521 598-3955

COUNTRY GEM

Ideal 2-bedroom home. Very attractive living room with stone fireplace. Open kitchen has breakfast bar. Separate laundry room. Lot 100x100. Various fruit trees. $43,500. MLS. Call:
JOHN HOLMS at 386-7521

NEW LISTING GORGE DUPLEX 2896 INEZ DR.

Two delightful suites — a 3-BR and a 1-BR, both completely renovated, located one block from the Gorge waterfront. Try your down payment on asking price of $62,900. MLS.
PETER DUECK or MIKE WESTON
656-6060 386-7521 598-3955

OWNER TRANSFERRED MUST BE SOLD 412 DRESSLER

This 2700 sq. ft. custom-home is in a class by itself. Thermopane glass curtains, cabinets, kitchen aide dishwasher and the very finest of materials throughout. 5 bedrooms, rec. room, billiard room, 2-stone fireplaces, and much more. A bargain at $78,500; but owner will consider all offers. MLS.
PETER DUECK or MIKE WESTON
656-6060 386-7521 598-3955

SIDNEY BRAND NEW

Ideal family home. 2 bedrooms on main floor. Will have accommodation down. Floor plan available for your inspection. $61,500. Call:
JOHN HOLMS at 386-7521

OAK BAY SEAVIEW 412 QUEEN ANN HEIGHTS ESTATE SALE

A most desirable location and a very interesting contemporary home.
PETER DUECK or MIKE WESTON
656-6060 386-7521 598-3955

ROCKLAND TUDOR $115,000 MUST BE SOLD

If you are looking for family accommodation in the Rockland area, see this home. It offers over 3000 sq. ft. including 5 bedrooms, family room off kitchen, separate dining room, rec. room, double garage, and a large 193 ft. lot. This home must be seen to be appreciated. MLS. Call today. All offers will be considered.
PETER DUECK or MIKE WESTON
656-6060 386-7521 598-3955

MINI ESTATE SAANICH PENN.

A delightful experience awaits the demanding purchaser. A large two-level executive home on a fully developed but easy-care ½-acre with circular drive and a fully fenced back yard. This property is impossible to describe, other than to say, it embodies those special touches so difficult to find. If you have been disappointed up til now please call for an appointment to see:
PETER DUECK or MIKE WESTON
656-6060 386-7521 598-3955

DRIVE BY 7880 SIMPSON RD. (By Central Saanich Munc. Hall)

This sparkling new home has a really different floor plan with living room, dining room and kitchen across the front with views of James Island and Mt. Baker. The three bedroom, family and en-suite baths are at the back with views of Woodwin valley and the Malahat! A stone R.H. fireplace, roughed in rooms down, wraparound SUNDECK and double carport, all on an 80' lot complete what I believe to be a real "BEST BUY" at $59,500.
386-7521 PHIL SIMPSON 595-1863

1111 Government St.

KNOWLES REALTY LTD.

BEAT THIS FOR PRICE? NOT ON YOUR LIFE! $56,900

3-bedroom family home set on a treed lot in Melville Park area — Sidney. Livving room with fireplace. Dining room. 4-pce. bathroom on the main and 2-pc. R.I. down. Please call:
384-8101
Bill Knowles, res. 656-3779

THE TIME IS NOW

If you want a really good BUY on this lovely 3-BEDROOM — CATHEDRAL, nestled on a quiet cul-de-sac in Melville Park, Sidney. Offering living room, dining room, kitchen, well planned games room. 4-pce. bathroom (2 pce. R.I. down). Full high cement basement and close enough to schools. MLS. All this and much more for only $57,900.
Bill Knowles
384-8101 res. 656-3779

IF AGE IS NO BARRIER, YOU'LL LOVE THIS

LR with fireplace, entertaiment size DR with built-in buffet. Cab-elec. Kitchen, with Bar, on a QUIET, COZY road. Close to schools, and easy walking distance to "OAK BAY VILLAGE". 40x148' yard needs tender, loving care. ASKING $65,000. BUT OPEN TO OFFERS. CALL:
Bill Knowles
384-8101 res. 656-3779

SPECIAL HOMES

1. BRAEFOOT AREA — CLOSE TO EXCELLENT SCHOOLS IDEAL FOR LARGE FAMILY. ASKING $110,000, 1YR. OLD CLEAR TITLE. VENDORS ANXIOUS.
2. OAK BAY — LARGE HOME PERFECT CONDITION 1 OWNER BUILT IN 1947. SUIT LARGE FAMILY AND OR REVENUE, ASKING $89,900. VENDOR HAS PURCHASED MUST SELL. MLS.
3. BRENTWOOD VILLAGE — 2 YR. OLD SPACIOUS 3 BEDROOM HOME. A REALLY NICE FLOOR PLAN. ASKING $75,900. VENDOR HAS PURCHASED. MLS.
4. LITTLE CUTIE — VIC WEST. 2 BEDROOMS, OLDER BUT IN BEAUTIFUL CONDITION LOTS OF GOODIES COULD BE INCLUDED. MORE THAN MEETS THE EYE HERE. ASKING $52,900. WHAT DO YOU THINK?
5. FAIRFIELD — OLDER GOOD HOME 3 OR 4 BEDROOMS. ASKING $47,500. MLS.

For information in these properties call:
ROMA OR JOHN MOLYARD
477-0191 384-4827
Royal Trust Real Estate Dept.

BY OWNER
Fernwood area. Well kept 2 bedroom home with separate dining room, full basement with rumpus room. Small, low maintenance lot, close to schools, bus, shopping. $48,500. To view, 386-8055 after 6 p.m.

250 HOUSES FOR SALE

D F Hanley Agencies Ltd.

D. F. HANLEY AGENCIES LTD.
3293 DOUGLAS STREET
385-7761

OPEN HOUSE 950 MARKET SAT. 1-4:30

This immaculate 4-year-old townhouse offers 3 bedrms, 2 bathrms, large living rm with dining "L" and glass doors opening into ground level patio. There's a compact kitchen with utility rm off and loads of storage area. Up Quadra one-half block past Hillside and turn left onto Market St. You won't find a better townhouse for $47,500.
BILL CARNEGIE
385-7761 (24 Hrs.) 652-3627 (Res.)

OPEN HOUSE
OPEN HOUSE
SAT. JUNE 19
1:30-4:30 P.M.
3254 Clement Rd.

METCHOSIN RD, RIGHT ON LAREN LEFT ON ALLENDALE, RIGHT ON CLEMENT

Nestled on a 100x180 ft. lot this cedar-siding home is waiting for a family who appreciates living. Imagine a built for entertainment 2 bedrm. home (3rd in bsmt.) complete with 18'x36' swimming pool set in a lovely private patio with bar-b-que and change rooms. Galley kitchen with eating bar. Full high bsmt. with full development potential. This is your chance to get a great home. Asking $63,900. MLS. In attendance:
BEV HIGHTON
385-7761 Anytime

CORDOVA BAY EXECUTIVE

Prime area of Cordova Bay with some seaviews. Lovely executive 4-bedrm. home on impeccable grounds. Two thousand square feet finished, all wall-to-wall. 2 fireplaces, one and a half bathrms. In-line living-dining rm, kitchen with built-in range and oven with breakfast bar. Four bedrms. (master 12x20). Fruit trees. Immaculate. New MLS at $87,500.
PHIL WARREN
385-7761 Anytime

CORDOVA BAY CHARACTER

Refreshingly different. Fantastic decor for moods and entertaining. Cottage style with taste and comfort. Panoramic seaviews from living room, dining room and master bedrm. Family room with fireplace. Landscaped rolling lawns. Must be sold. MLS 17475 at $87,500.
PHIL WARREN
385-7761 Anytime

GORDON HEAD EXECUTIVE

Spacious and gracious are the two keynotes for executive living in more mature area of Gordon Head. Spacious by way of over 3,000 sq. ft. of architect designed living area. Exciting foyer entrance leads up to large formal living and dining room with unique sundeck wrap-around. Cleverly designed kitchen with built-in dishwasher, telephone counter, ample cherry wood cabinets, eating area and enclosed laundry area. 4 generous size bedrms., 2 and a half bathrooms, near-complete sauna room, extra room for office or 5th bedrm., large rec. rm. Hot water heat, central vacuum system, easy-care lot with arbutus trees. Exciting listing at $122,000. (MLS 16223.)
PHIL WARREN
385-7761 Anytime

A. E. LePAGE
WESTERN LTD • REALTOR

1395 HILLSIDE AVE.
386-6331

Now open 'till 9 p.m.

SUPER FAMILY HOME $58,500

Central location. Completely renovated inside and out. Absolutely nothing to be done to this immaculate 4-bedroom, older character home. 3 levels. Basement has playroom for the kids. New kenitex outside with 15-year guarantee. New roof on top with 20-year guarantee. This has to be the best value in this price range. Call me:
386-6331 DOUG ORR 385-6254

CORDOVA BAY

Beautiful 8-year-old, 2-storey home in secluded natural woodland setting. Feature landscaping, complete with underground sprinkler system for your own Butchart Gardens. This custom built home offers excellence in design and accommodation. Owners anxious to move with business. Try your offer on asking price of
$115,000
385-6254 DOUG ORR 386-6331

TUDOR TASTE? GORDON HEAD FAMILY HOME

4130 Cortez Place
$69,900
Open House Sat. 2 P.M. to 4 P.M.
1 year old, ground level living home on Cortez Place cul de sac off Feltham. 4 bedroom plus a den. The master bedroom is large, KING SIZE with a full ensuite privately lcated upstairs. The spacious living room has a cozy tudor atmosphere with false beams and a corner floor-to-ceiling beautiful rough rock fireplace. Looks out the dining room sliding patio door to view an orchard. Must see, must see inside. See you on Saturday or call
386-6331 Dennis Ferrill 478-6140

FAMILY HOME IN GLANFORD—$69,900.

Perfect for a young family, 9 years old situated on a quiet street.
Some of the features:
—close to schools
—great yard for kids and a garden
—spacious rec room in finished basement
—2 bathrooms
—3 bedrooms on main floor
—living room with FP and sundeck
—large kitchen with breakfast nook
—immaculate condition
—call now.
DON BECKNER
386-6331 (Off.) 385-0588

OAK BAY VILLAGE
$59,900

Newly decorated, prsererved character home. Walking distance to schools, the O.B. Rec. Centre and shopping, hence, excellently located for the family.
—spacious panelled DR
—cozy living room
—4 fireplaces
—new W-W carpet
—full basement
—separate garage
—must see. MUST SEE. Call:
DON BECKNER
386-0588 386-6331

FAIRFIELD
$53,900
2 bedroom plus nursery.
Full, high basement.
Quiet area close to schools.
Nice yard with southern exposure.
PAUL SMITH ROY NIELSEN
383-6905 386-9046

FAIRFIELD
$55,900
2 bedroom bungalow.
Thermopane windows. Large first mortgage.
PAUL SMITH ROY NIELSEN
383-6905 386-9046

FAIRFIELD
Executive character home. 5 bedrooms. Entertainment size living room. Formal dining room. 15x12 den. Near Sea. Elegance throughout.
PAUL SMITH ROY NIELSEN
383-6905 386-9046

250 HOUSES FOR SALE

Bayshore realty ltd.
388-6424 1006 fort st.

DAVID BILLINGHAM (598-1177)
MURRAY BLANNIN (598-2200)
BARRY BOWES (383-1540)
JIM COWLEY (656-3675)
BRENT D. EWING (658-5661)
JUNE HOUGHTON (477-6185)
JOHN M. HUNTER (592-6073)
SYL SHUMKA (385-7373)

Family Living At Its Best

$56,000. Spacious 3-bedroom, 24-year-old home, recently updated. Comfortable living room, broadloomed with reclaimed brick fireplace. Separate dining area with built-in china cabinets, ample kitchen completely renovated. Full high partly developed basement, sundeck, DI garage. All this situated on an extra large (55x200) fruit-treed lot. Centrally located. Excellent financing. Try your offer. MLS.
JOHN M. HUNTER
388-6424 (592-6073)

Oak Bay

Owners are transferred and must reluctantly sell their gracious 2-bedroom home of Approx. 1300 sq. ft. The living room is spacious with an attractive fireplace and built-in bookcases. The dining room is bright, separate and entertainment sized. A 20 ft. kitchen with lots of cupboards, its own eating area and sliding doors to a cedar sundeck. The high basement with its laundry facilities have ample room for further development. The grounds have some fruit trees and nicely landscaped. Located on a quiet street in a sought after area, this desirable property is offered at $67,900.
June Houghton
388-6424 (477-6185)

$42,900

Solidly built 2 - bedroom home located on ½ ACRE LOT in the Langford area. Panelled living room with attractive fireplace, kitchen with eating area and 4 pce. bath. Large detached garage or workshop. An excellent buy. M.L.S. 16706.
June Houghton
388-6424 (477-6185)

Farm House 4 Bedrooms

It's not in the counttry but what a beautiful lot. ½ block from Cedar Hill Golf course off Maplewood. Updated wiring and generally spruced up. Lovely old fireplace in comfy liping room. Big old farmhouse kitchen. Don't delay!
Exclusive at:
$49,000
Barry Bowes
388-6424 (383-1540)

SXS DUPLEX

BUY ONE OR BOTH. Each luxurious side has over 2500 sq. ft. of living area. Spacious living rooms, formal dining rooms, kitchens with eating areas and complete with fridge, stove and dishwasher. 3 large bedrooms, 4 bathrooms including ensuite and huge rec room with doors to garden. Located in the desirable UNIVERSITY AREA with an asking price of $180,000. ONE SIDE AVAILABLE FOR IMMEDIATE OCCUPANCY. M.L.S.
JUNE HOUGHTON 477-6185
SYL SHUMKA 385-7373
388-6424

david burr ltd.
655 FORT ST. 384-9335

OPEN HOUSE
Fri., and Sat.
2-4:30 p.m.
1900 Forrester St.

Lansdowne slope. An extra building lot with this lovely older 3 bedroom character home. Entrance hall, living room with fireplace, dining room and kitchen on main floor. 3 bedrooms and bathroom up. Part bsmnt. Needs some updating. Plus the extra 50x120' nicely treed lot, plus a 200 sq. ft. separate cottage. Reduced to
$84,950
John Todd
384-9335 or 598-7849

FAMILY HOME
NORTH OAK BAY

On a quiet street, this very well maintained home has everything the growing family needs. Large living room with fireplace. Dining room. Eating area in the bright large modern kitchen. 1½ bathrooms. Cosy den with sliding glass doors to sundeck. Three extra large bedrooms. Fully developed basement, with Rumpus Room and lots of cupboard storage. The private back garden is in lovely condition. The whole home is a pleasure to show.
$74,500
Ron McConan
384-9335 or 598-7625

PACE Properties Ltd.
1640 Oak Bay Ave. 595-2413

FRANK HOBBS $12,000 DOWN

Brand new 3 bedroon bungalow with master en-suite, huge sundeck and 2nd roughed-in fireplace. $46,000 1st mortgage at 10.75% can be asumed and vendor will carry 2nd mortgage if desired. This beauty in highly desirable area of new homes off Lexington Ave. will appreciate quickly. MLS No. 17096. Priced at $68,900.

$6,000 DOWN

Vendors are anxious to sell this little gem located in Colwood on a beautiful large lot. 3 bedrooms, large living room with new wall-to-wall carpet. Drive by 2961 Pickford Rd., then call us to view. TRY YOUR OFFER!

DELUXE 2 BDRMS. SAANICH WEST

New listing! Spacious home only one year-old — all fully landscaped and fenced. Professionally built recreation room with bar and fireplace. Large formal dining room. Covered sundeck, garage and everything is simply btautifully kept. Priced at cost of similar homes without all these extras. Offers to $71,900. Excellent large low cost mtge.
For further information on any of the above please call:
595-2413 Jerry Downer 383-3865 or 384-8075 — Pager 344
595-2413 Brian Higgins 592-2978

COLONIAL DUPLEX
3965 QU'APPELLE ST.

This stunning duplex home features 2 or 3 bedrms each, fireplaces, D.I. garage and extra large 13,000 sq ft lot. $87,500 — excellent financing. For viewing call BRUCE WILKIN, 383-6372 or 592-2407.
WHYTE AND GOWER
OAK BAY PROPERTIES
2227 Oak Bay Ave.

250 HOUSES FOR SALE

WHITTOME'S

OPEN HOUSE
FRI. 7-9
SAT. 1:30-4
1646 ST. FRANCIS WOOD
(OFF ROCKLAND)

Tremendous ever-changing views across the ocean and mountains are yours from this beautifully different 3-bdrm. plus 3-bath home. Excellent layout, many large windows taking advantage of the beautiful outdoors surrounding this one of a kind home — located in the Rockland area. Priced at $117,500.
479-1667 LILLIAN HENDY 479-4938

OPEN HOUSE
SAT. 1:30-4 P.M.
79 HAMPTON RD.

Immaculate little full basement stucco home on a lovely garden lot with fruit trees, shrubs and flowers. Good sized LR with FP, nice electric kitchen and 2 small upstairs BRs. Large nearly-new 2-car separate garage. Come and see it and make your offer. Asking price is $43,900.
479-1667 EDITH GUTEMAR 598-7053

$44,500

OPEN HOUSE
FRI. 7-9
SAT. 1:30-4
1404 BAY ST.
(HOUSE FACES AVEBURY)

Excellent rental, starter or retirement home in tip-top condition on a small easy-care lot!! 2 large BR's, Vanity Bathroom, spacious foyer and hall. Delightful LR and FP and buil-in buffet, 17x13 kitchen with cupboards galore!! Try your offer today!
479-1667 CATHY ATKINS 479-5427
479-1667 BRIAN BROWN 386-1234

OPEN HOUSE

SAT. 1-4:30 P.M.
2625 LANSDOWNE

See display ad Fri. night or Sat. A.M. for this classic Uplads home of 2½ storeys that has large rooms and well planned accommodation for the large family. Package price of $198,000 includes extra lot with pool, tennis court, greenhouse on total of almost acre of land. Prior viewing by appt. Courtesy to realtors.
479-1667 WILFRED DAVIS 658-8884

BRENTWOOD
BEST BUY

At the end of Waverly Tce. there is a modern split-level home with 3 brs., 1½ bathrooms, panelled rec. room, on a delightfully landscaped lot. Besides, it has a high-ceiling basement that could be developed with third bathroom. Be sure to see this before you buy. $67,500. MLS. To view call Wilfred Davis 479-1667 or 658-8884.

J. H. Whittome and Co. Ltd.
Royal Oak Branch

FOR SALE
Royal Trust

4082 SHELBOURNE ST.
477-0191

OPEN HOUSE
2397 TOD ROAD
FRI. AND SAT 4 to 7 P.M.
$59,900
An original OAK BAY TUDOR built by James the Architect 49 years ago. Featuring truly leaded windows "upstairs—downstairs". A 20-ft. combined living room-dining room with a leaded bay window. An English sette type breakfast nook in the 18 ft. kitchen. Four bedrooms—two on the main floor and up an open stairway to 2 more tucked under the eaves. Is this the compact character home you have been looking for?? Come and see!!
VIVIAN M. ROBERTS
477-0191 477-0281

NEW LISTING
FANTASTIC VALUE
3 bedrooms, living room, dining room, W-W through. Full basement with completely developed in-law suite down with own entrance. Separate garage. Sundeck, extra lot. Well priced at $68,500. MLS.
MARY MOODY
477-0191 652-5681

QUICK POSSESSION
NEWLY LISTED
5 YEAR OLD
3 BED.—$52,900
Unbelieveable but true, 1050 sq. ft. of modern living on the main floor plus 2 more rooms and plumbing roughed in the basement. Large sundeck off the huge family kitchen. All this and more located on a good sized fully landscaped lot in Sidney. Try your offer on this well priced home, call now for appointments. To view:
RAY TILLYER
or JUDY JOHNSON
477-0191 477-1650

ARE THE KIDS FIGHTING FOR THEIR OWN BEDROOMS?
Here's the solution—a one year old Spanish styled home with SIX bedrooms! Plus 2½ bathrooms, family room, finished laundry room, and all in immaculate condition. Newly listed MLS at $73,500. For details, call:
DALE YOUNG
477-0191 384-6563
BILL KAPTEYN
477-0191 477-4363

CENTRAL SAANICH
BROWNLEE PLACE
$74,500
Must sell this appealing quality home on large lot on quiet street. Formal dining room, living room with fireplace, 3 bedrooms (4th down), huge rec. room. Quick possession. Now. MLS.
HEIDE WHITE
477-0191 652-1828

NORTH SAANICH
NEW LISTING
ONLY $64,900
This custom-built quality home is designed for easy living. Three bedrooms (Master ensuite), economic electric heat, thermopane windows, W-W, low taxes. $7,000 down handles. Call me now.
HEIDE WHITE
477-0191 652-1828

Island Homes Ltd.
2504 DOUGLAS
386-7545

WE WILL BUILD
THE HOME OF YOUR DREAMS
In exclusive new park surrounded subdivision in Langford. NAISH AND SONS CONSTRUCTION LTD. 478-3119.

250 HOUSES FOR SALE

mann

T. L. MANN AND ASSOCIATES LTD.

WATCH THE QUAIL LISTEN to the QUIET

Our new Leeds Place subdivision has 36 quality homes with 3 bedrooms and full basements on fully landscaped lots. No thru streets, park and trees. Full financing available to qualified purchasers. Priced from $64,500. Open House weekdays 6-8 p.m., Saturdays 10-5 p.m. Off Lodge Ave. between Saanich Rd. and Quadra St.
Office - 598-5144

$28,500!!

An old Fernwood gem with living and dining rooms, 3 pce. bath, kitch. and 3 bedrooms. Not bad inside but could use a face-lift. Irregular shaped lot. Duplex zoned. Good holding property. Presently rented for $195.00 per month, financing available. Very possible to build a new house toward rear of lot. Call now for more details. New MLS.
KEN MANN
Bus. 598-5144 Res 477-6773

BIG FAMILY HOME $50,500

Are you searching for:
—A quality renovated home at a reasonable price.
—3 large bedrooms.
—Living and dining rooms.
—Bright, modern kitchen and eating area.
—Full basement
—Garage - workshop
—Extra parking
—Room for gardens
—Close to schools and bus.
—Duplex zoning.
The owners have purchased, giving you this rare opportunity to acquire a lot of house if you've got at least $5,000. Down payment and an average income. Call us now or more details.
TAN PELLAND 598-5427
KEN MANN 477-6773
OFFICE 598-5144

JACK MEARS
OAK BAY REALTY LTD.
"The Professional People"
2194 OAK BAY 598-3321
3618 SHELBOURNE 598-3344

OAK BAY — $68,500
Attractive home one block from the beach. Two bedrooms with an extra bedroom and bathroom in basement. Built-in china cabinet in dining room. MLS No. 17576. To view, please call: RUTH DAVIES at 598-3344.

NORTH SAANICH
ACREAGE — $91,000
A 6-yr.-old ranch style home. Attractively built with brick exterior. Six years old, and situated on 1 acre of level, cleared land, with its own well, this home is ideal for a family looking for peace and quiet. MLS No. 16812. Phone: KEES VAN DOESBURG at 598-3344 or Res: 385-9921.

OPEN HOUSE
2530 EPWORTH
NORTH OAK BAY
2-4 SAT.
$62,900
Quiet street with extha lane entry and ample parking Sunny kitchen, living room with brick fireplace and large windows. Two main-floor bedrooms and 4-piece bathroom. Developed basement has 3-piece bathroom. Two bedrooms, carpeted family room and snack bar. Vacant, Excellent financing. For earlier viewing please call: LYNETTE DELAHUNT, 598-3321.

OPEN TO VIEW
WATERFRONT
(Saanich Inlet)
SATURDAY, JUNE 19
10:30-1:00
A country home, ideal for summer or all year, offering about 1,500 sq. ft. on two levels. Set on a lovely .67 acres with 100' waterfront. Offered at $98,500.
PETER NASH

ESQUIMALT
$47,700
Immaculate 3 bedroom, two-storey home, electric heat, 3-piece bath plus ensuite completely updated — copper plumbing and wiring — below market value, owner moving to Vancouver. Access from 2 streets. RUTH OR BEN BENNETT, 592-6257 or 598-3321.

$73,500
CEDAR HILL-BLENKINSOP AREA
LARGE LOT — NEW LISTING
Down the private driveway to this 2-bedroom plus family room home set well back, seclusion among fruit trees. Over 1,500 sq. ft. on one level. Separate garage now finished as workshop. Be the first to view. MLS. Call: CLARE BROCK anytime at 598-3321 or 592-2173.

ONLY $71,400
For this exciting executive home in Brentwood. The relaxing drive out West Saanich Road brings you to the peace and quiet of this luxurious home, ½ mile from Brentwood elementary and new shopping centre. Featuring 3 bedrooms and everything today's discerning buyer demands, with lots of storage and unfinished space for your expanding family. For more information and showings call: JOHN MEARS at 598-3321 or 598-7809 (evenings). MLS 16992.

A CHARMING HOME:
Located on a quiet Rockland cul-de-sac and set in a lovely easily maintained garden.
—3 reception rooms
—3 or 5 bedrooms
—3 bathrooms
—modern kitchen
—heated swimming pool.
Offered at only $119,500 (MLS) by PETER NASH at 598-3321.

CITY - $59,800

5 BEDROOMS 1½ BATHROOMS
PLUS FULL BASEMENT
Beautiful hardwood floors in the living-rm, dining-rm (fireplace) and wall-to-wall carpeting over hardwood floors in through hall and two main-floor bedrooms. The 4-pce. vanity bathroom is a new creation. Closed, carpeted stairs lead up to 3 carpeted bedrooms, 2-pce. bath and lots of closets. Sundeck, 3 car parking and patio. Tappan range, fridge, rugs and some beautiful items negotiable.
RYAN PROPERTIES LTD.
G. E. Bus Ryan 382-8135 Anytime
(I'll call back within 30 mins.)

250 HOUSES FOR SALE

National Trust
SINCE 1898

OPEN HOUSE
GILLESPIE RD.
SOOKE
SAT. 2:00-4:00

The time to purchase is now, acreage this size will be hard to find in the near future. Property located just around the corner from 17 Mile House and store, on Gillespie Rd., just over the bridge. Signs on property. Comfortable, secluded, five room older bungalow in excellent condition, full basement, your own spring water, 480' frontage on Veitch Creek. Lovely garden area, plus your own gravel pit. Price: $84,400. MLS 16897. For prior viewing, please call:
DES DESJARDINS
388-5451 (24 hrs.) Res. 385-8925

PRICE REDUCED
$2,000!
1614 WYCLIFFE PL.
OPEN HOUSE
SAT. 2-4

Hottest buy in Gordon Head! Call me today to preview this lovely 1½ yr. old, custom built home with lots of charm. Fireplace in L.R. Separate D.R. Eating area in Kt. 3 bed. with 3rd R.I. Nicely landscaped and on a Cul-de-sac. Don't miss this! Priced to sell quickly at $59,900. MLS 17529.
GLADYS MILLER
595-2961 BUS. RES. 598-7936

STUDIO
CONDOMINIUM
$23,500

Why Rent? Look at this value! This attractive starter or investment could be yours with a small down payment. Vendor would consider carrying 1st mtge. at 10%. Immediate possession. Low, low taxes and nice quiet building. MLS 17564. Call now.
GLADYS MILLER
595-2961 BUS. RES. 598-7936

MINI RANCH
IN TOWN
$89,900
REYONLDS PARK
½ ACRE

1. Immaculate 4 bed. home of over 2000 sq. ft.
2. Separate 3 room house presently rented or ideal in-law situation.
3. 40'x25' garage-workshop, wired 220. Ideal for the handyman. Can you beat it? Call today!
GLADYS MILLER
595-2961 BUS. RES. 598-7936

LANSDOWNE Properties Ltd

OPEN HOUSE
1721 AMPHION
SAT. 1:30-4:30

2 BR bungalow with extra BR and rec room in the basement. Owner has pruchased. PRICE REDUCED to $49,950.00 including stove, fridge, washer dryer and drapes. Call: JOY HAMILTON 592-2431, res. 592-1190.

SAANICHTON

Near bus and shops but with lovely rural views across farms to Mt. Baker. This Hucker-built 1270 sq. ft. house is only four months old and beautifully planned and finished with too many fine features to list but priced at well below replacement cost. It won't last long so drive by 8022 Galbraith Crescent then call me for an appointment to view. JOHN WEST 592-2431 (24 HRS).

$41,900

Large 3-BR home on a corner lot has everything for the growing family. With 1170 sq. ft. giving you LR, DR, and family kitchen. Full basement. Vendor has purchased new home and will consider all offers. New MLS. ADELLA ZARFT, 478-9607 or 592-2431 (24 HRS).

WALK TO WORK

2-BR bungalow in Esquimalt, large 16x18 ft. LR. with FP. Full basement and fully fenced corner lot. New MLS. Call: JOY HAMILTON, 592-2431 or res. 592-1190 (24 HRS.)

RITHET'S
for
Real Estate
Insurance
Appraisals
714 FORT
382-4251

OPEN HOUSE
THURS. 6:30-9:00
2021 ARDWELL

RESTHAVEN AREA near all Marinas. The owners are moving East and we are offering their home for sale. Near new, immaculate condition 1280 sq. ft., large family-size kitchen with lots of cupboards, spacious L-shape Living-Dining room, sundeck over Carport, full basement and close to all schools. New MLS. Asking $61,500.
W. MICHAELS OR R. JOHNSON
382-4251 (24 hr. service)

DANE DEVELOPMENTS
NEW HOMES AVAILABLE
FROM $59,900
Call G. N. Bergstrom
477-2963 or 592-2449

OPEN HOUSE SAT. 1-4 P.M
309 St. Charles. Professionally renovated: hardwood flooring, copper plumbing, new wiring 100-amp service, wired for washer and dryer, new kitchen, separate garage with large workshop, completely refinished, new furnace, new rof, new hot water tank, sundeck, patio. Priced for quick sale: $53,900. Phone 595-1325.

LOW DOWN PAYMENT
Must sell — 24-year-old stucco bungalow on no-through street. Near schools, buses and Sears Shopping Centre. 2 bedrooms on main, and 3rd bedroom and rec. room in full basement. Large kitchen with eating area, new stone fireplace and wall-to-wall. Excellent financing. Asking $51,500 and open to offers. Drive by 1548 Morley St., 595-3905 after 5.

825 JASMINE AVE. CHARMING 4-room stucco bungalow, hardwood floors throughout, open fireplace in living room, large kitchen with dining area, attached garage, large covered patio, Oil-O-Matic heat. Owner forced to sell because of ill health, priced for quick sale, at $47,500. Arthur E. Haynes, (1966 Ltd., 386-3271, ML. 17651.

$49,900

Just finished major renovations on this 2 bed. plus d.r. home located in the Gorge area. New: roof shingles, foundation, plumbing, chimney, h.w. tank, furnace, etc. Full basement. Call now. 479-6880.

$1,500 DOWN
2-bedroom bungalow, fireplace, wall-to-wall carpet throughout. Large landscaped lot. Full price, $39,900. Phone owners 652-1562 or 479-2209.

NEW HOME
By owner, corner of Bay and Asquith, 2-bedroom, full basement, electric heat, W-W carpet, $56,000. 592-1410.

BRENTWOOD, BY BUILDER
1,250 square feet finished area, wood siding, 3 bed, 1½ bath, on new cul-de-sac. 5-year new home warranty. $63,500. Phone 656-6084.

250 HOUSES FOR SALE

NEW HOMES

456 SUE MAR PLACE
(Off Painter Rd. in Colwood)
—3 bedrooms master ensuite
—large kitchen-eating area
—formal dining room
—feature stone fireplace
—full basement
—assumable 11¾% mortgage
—offers to $62,900.
(4 other homes are presently under construction)

MORE HOMES AT:

2270 ALICIA PLACE — A Georgian colonial
2274 ALICIA PLACE — An English Tudor

(Both located off Hagel Rd. in Colwood Lake Estates — Offers to $85,900)

DOUG GENT
478-1721 (Bus.) (Res.) 592-1096

RIDLEY BROS.
DEVELOPMENT CO. LTD.
Member Victoria H.U.D.A.C.

DANE DEVELOPMENTS

OPEN HOUSE

4 NEW HOMES
4390 Shelbourne St.
$69,900 to $71,400

FREE

PURCHASE BEFORE
JUNE 30
DANE DEVELOPMENTS
Will Complete One
Extra Bedroom or
Family Room
At No Extra Charge

Visit the Builder Now
1-4 or 6-8
Thurs. - Fri. - Sat. - Sun.
592-2449

NEWSTEAD REALTY LTD.

1637 FORT ST.
3200 QUADRA ST.

PARK PARADISE
SUMMIT AREA
$47,000
THIS 2 B.R. HOME IS SITUATED ON BEAUTIFUL LARGE LOT WITH PARK ON THREE SIDES. MODERNIZED KITCHEN WITH E.A., LAUNDRY R.M. OFF KITCHEN AND NICE L.R. TO VIEW CALL
388-6231 — SHANE BEFURT

BRENTWOOD
NEAR THE BAY
THIS 3 B.R. HOME IS ON A BEAUTIFUL 85x150 FT. LOT. NICE KITCHEN WITH SUNDECK OFF. SEPARATE D.R. AND L.R. WITH F.P. FULL BASEMENT PARTIALLY FINISHED. ASSUMABLE $29,500 AMORT. AT 9¼%. 2½ YEAR NEW.
388-6231 — SHANE BEFURT

WILLS and WONNENBERG REALTY LTD.
1381 Esquimalt Rd. 384-0581

OPEN YOUR DOOR
AT 823 ANDERSON AVE.
to L-shaped living-dining with brick fireplace and hardwood floors—2 LARGE BEDROOMS and utility off kitchen make this a very COMFORTABLE NO-STEP stucco bungalow built in 1958. SEPARATE garage. ASKING $47,000. Vendors have moved to Alberta and want quick action. Phone RUBY REID or CLARENCE WONNENBERG at 384-0581 anytime. MLS.

GLANFORD
AREA
$58,900
ONE YEAR
OLD

Excellent full basement home in prime residential area. 3 bedrooms, 2 bathrooms, fireplace, large sundeck and more. Early possession. Your trade considered. Call: 595-5171.
BOB GARSIDE
CANADA TRUST

OPEN TODAY

Wed.-Fri. 6-9 p.m. Sat. Sun. 1:30-5
1844 Teakwood
(follow signs from McKenzie and Fleet)
PREVIEW an exciting new home, see it now and choose your carpets, tile and fixtures. 3 big bedrooms, 3 pc. en suite, huge living room with delightful fireplace, dream kitchen, sliding doors, ... it goes on and on ... see this and four other charmers all within walking distance of Racquet Club UVic, all levels of school, a safe quiet cul-de-sac. Call KEN McCANDLESS, Kasapi Cons. Co. Ltd. 386-6191 or 478-4606 H.U.D.A.C. member.

B.C. LAND
AND INSURANCE
AGENCY LTD.

B.C. LAND AND INSURANCE AGENCY LTD.
530 BROUGHTON ST.—388-5555

DRIVE BY
2717 RAINVILLE
Brand new 3 bdrm., 2 bathroom, full bsm't home. Buy of the week awaits your offer. Additional features include beautiful w.w. carpeting; old brick F.P. and Eating area in kitchen. See the area and then call for financing details. MLS 17451. Asking $59,900. Chummy Crabbe 388-5555, 479-7998.

WEST BAY
Quiet two BR home and third in basement. Good garden with greenhouse. All this and more. Some harbour view. $52,300.

STADACONA PARK
Six-year-old, 3-BR home with FHC bsmt. Main floor features LR with FP. Dining room and 2 four-piece baths. $61,000.

To view call LARRY QUAGLIOTTI, 479-6609 or 388-6231, Island Pacific Realty Ltd.

250 HOUSES FOR SALE

NEW — BY BUILDER
Reduced price, must sell, 3-bedroom, exposed beam, basement, double carport, deluxe kitchen. $58,900. 383-2328.

LIFE ON THE SEA
40' Live aboard cruiser. $38,000 or trade. 652-1181 weekdays.

PENTHOUSE REALTY LTD.
203-805 Fort St. 386-6762

CHAMPION REALTY LTD.
for Appraisals and Consultation
813 Fort Street 388-4477

253 COUNTRY HOMES AND PROPERTIES

NEW—$48,900
3 BEDROOMS
Here's a new home with fireplace, en-suite bath, full basement, wraparound sundeck and double carport, for $48,900. Area of new homes, handy to all amenities. Several more to choose from. Call anytime for viewing.

NEW—$48,500
3 BEDROOMS
"SOOKE" New M.L.S. Where else can you get a new 3 bedroom home with a full basement on a 70'x150' lot for $48,500. Has a fireplace, (2nd roughed in), and a large deck with a southern exposure. Fast possession here so call and view this home with me today. Several other homes available starting at $45,500. Call me anytime. Bill Kozak at 386-6164 res. 642-3404. Castle Properties Ltd.

First Offering
Sweeping Seaviews
Country Retirement
Just what you have always dreamed about. A quiet spot on the Experimental Farm Slopes among fruit trees. For the rest of your life enjoy this view of views overlooking the Gulf Islands. Relax in this pleasant spacious liv. room, 2 larger BRs. Ideal for walks in the park and countryside or down to the beach. Convenient to schools and bus. We lived close by and loved it. Excellent garden and berry bushes plus a great private well, so no water problems on this ¾-acre site. Asking $93,500. MLS.
386-2111 ROY KAISER 477-6813
MONTREAL TRUST CO.

HORSES
HOBBY FARM
Central Saanich
4.78 acres of cleared land ideal for the mini-farmer and horse enthusiast. Fenced and cross-fenced, outbuildings. Good pasture. The house has approx. 1,800 sq. ft. of liv. area: 3 BRs, 2 full baths, den, large liv. room with feature fireplace — excellent condition throughout. Property has 14 producing cherry trees and several other assorted fruit and nut trees. Large garden area. For more info. and viewing, please call:
ALAN WESTGATE
386-2111 656-3423
MONTREAL TRUST CO.

7.6 ACRES
$37,500
SHERINGHAM
POINT ROAD
The vendor has started to clear the building site on this gently rising acreage to take advantage of the views of the Straits and Olympic Mts. 431 ft. of road frontage on phone and power. Water should be no problem here. If you want quiet seclusion come out and view this new MLS listing with me. Call anytime. Bill Kozak 386-6164 or 642-3404.
CASTLE PROPERTIES LTD.

METCHOSIN
Three-bedroom rancher just reduced to $75,900. Located on 1.8 cleared and fenced acres with a beautiful seaview. There is a four-stall barn, hayshed and storage area for feed. As a bonus a yearling steer for you to fatten up. Must be sold, so for more information and to make your offer call:
DAVE TAYLOR 384-2718
WESTMONT REALTY
920 Hillside
386-6796

COUNTRY BEAUTY
6.14 ACRES,
CENTRAL
SAANICH
Perfect property for the man who wants to raise a few beef or run a horse or two. Land is almost all fertile pasture high and dry. 3-bedroom older home is very comfortable. $98,900. Please call Colin Munro, 386-3585. Victoria Realty Ltd.

HERITAGE HOME
PLUS 3.54 ACRES
Located in the Prospect Lake area, cleared rolling acreage with very old but solid and charming 4 bedroom house with over 1700 square feet of living area. New foundation, 100 amp service, copper plumbing. Lots of fruit trees. Asking $94,900. Call Ben Greig 386-6164 or 598-3105. CASTLE PROPERTIES LTD.

BEAUTIFUL HORSE
or BEEF RANCH
Near Deep Cove. Five lovely acres of pasture, all fenced. Large water reservoir. Three bedroom home with double attached garage. Lots of stalls and feed storage areas Asking $119,000 with excellent financing. Ben Grieg. 386-6164 or 598-3105.
CASTLE PROPERTIES LTD.

CENTRAL SAANICH
5 BEDROOMS
¾ ACRE
A lovely 10 room home situated on a wooded lot providing quiet seclusion. Exclusive—full asking price $99,000. View by appointment only. Call MR. YELLS 388-4271 RES 383-5039.
J. H. WHITTOME AND CO. LTD.

ALMOST WATERFRONT
1 acre, treed. Lovely lots with views. On blacktop, hydro, phone and piped water. In lovely Sheringham Estates, adjacent to 160 acre provincial park and beach. Just 13 miles from Sooke on West Coast Road. Many retirement homes here. From $13,900 up on bank financing. 384-5132 or 658-5479.

COUNTRY LIVING
NORTH SAANICH
HALF ACRE
Finest quality, well built, new, 3 bedroom home, full value for your money. Lower level for further expansion. Phone 652-1777.

SECLUDED SETTING
If it's seclusion you want, see this country property. Located in North Saanich on two acres of land, the older house offers comfortable accommodation. For details or an appointment to view, call

MRS. E. FARQUAHRSON 656-1154
GORDON HULME LTD. 656-5808

METCHOSIN, ONE ACRE, house, by owner, 1600 square feet, 3 bedrooms, living room, old brick fireplace, large kitchen, dining room, 1½ baths, 12x28 rec room, wall to wall carpet throughout, attached workshop, barn with loft. No agents. $65,900. Financing available. 478-3461.

SAANICH PENINSULA PROPERTIES
For all real estate requirements
2354 Beacon Ave., Sidney 656-4000

SIDNEY REALTY LTD.
Real Estate — Insurance
Serving the Saanich Peninsula
656-3928

256 WATERFRONT PROPERTIES

SAVARY ISLAND
2 waterfront lots, $14,500, the pair. 595-2904 THE ZIEGLERS 592-1768
595-5171
CANADA TRUST

60' WATERFRONT
Fulford Harbour, good 2 bedroom cottage, on ¼ acre. $39,500. 479-7224.

75' PRIME WATERFRONT LOT on sewer. Beach, barbeque, boat moorage. Landscaped. 592-4410.

100' BEACH FRONTAGE. Texada Island. Must see. $18,000 firm. Owner, 486-7150.

WATERFRONT, TEN ACRES, Mill Bay. Two-bedroom home. $145,000. Owner 112-743-2307.

256 WATERFRONT PROPERTIES

MILL BAY
4.38 AC.—$69,000
Over 500 ft. of waterfront property with views over Salt Spring and Satellite Channel. All utilities available. Rural setting with seclusion on a fantastic building site. Hurry, Hurry on the new price. MLS 16539.
Chummy Crabbe
388-5555 479-7998
B.C. Land & Insurance Agency Ltd.
530 Broughton St.
388-5555

ARDMORE
ARISTOCRAT
This magnificent home is sited on .65 of beautifully landscaped property affording easy access to the water, and provides quality accommodation with extra rooms for entertaining. This home is positioned to allow the finest of sea and mountain views. Offered for the discriminating buyer at $225,000.
MLS No. 16870
385-7721 Dale Briggs 592-3978
GARDNER REALTY LTD.

WE BELIEVE
That this is one of the most delightful waterfront locations on "the peninsula". The almost new 1,300 sq. ft. home is sited on a point of land affording a remarkably beautiful and expensive view of sea and mountain. The landscaping is impeccable and in harmony with the woodsy setting, and there is ample privacy. The price is $130,000. For an appointment to view this property call:
GILES PERODEAU
384-8124 656-4525
or
384-8124 JOHN BELL 477-2562
PEMBERTON, HOLMES LTD.
1000 Government St. 384-8124

LAKEFRONT — MLS NO. 17376
Enjoy swimming, fishing and boating, and the ever-changing view over the lake. This three-bedroom home, with garden terraced to the waters edge, offers a peaceful, comfortable life style. The surrounding arbutus, cedars and dogwood supply seclusion and beauty. Price $96,450. For information and appointments call: JOHN JENKINS. Bus: 598-3344 or Res: 598-5767.
JACK MEARS
OAK BAY REALTY LTD.

10 MILE POINT
LUXURY PLUS
Elegance abounds in this delightful home, offering over 2,000 sq. ft. of luxury living. 3 bedrooms — 2½ bathrooms. Fantastic seaviews of the Straits. Situated on ½ acre of beautifully landscaped, easily maintained garden. Plus many deluxe features. Offered at $199,500. To view please call ROSELLE JACKSON 598-1093 or 388-4271 anytime.
J. H. WHITTOME & CO. LTD.

320 Acres
$320,000
Beautiful treed property with 25 sub-divided lots as potential town site. Lots of good waterfront. Just North of Bowen Island on Gambier Island. This is an excellent investment. SOPHIE HARDER 382-9903 or 477-0141.
Canada Permanent
Trust Company

WATERFRONT
NEARLY ¾ OF AN ACRE
BEACH
Boat moorage. Good well. Plus a comfortable one-bedroom cottage. Plus an extra half-acre building lot. Willis Point. $125,000. Call:
JOHN HOLMS. 386-7521
BOORMAN INVESTMENT CO., LTD.
1111 Government St.

BY OWNER, LEVEL WATERfront; 10 miles north of Qualicum Beach, "off" highway, landscaped, two-thirds acre; 1 yr. custom home, 3400', TG roof, 3 baths, thermo pane, marble fireplace, sunken living room, large garden, lighted shuffle board, was $120,000, now $98,500. 757-8745.

SHAWNIGAN LAKE, WAterfront lot, immediate possession, year round cottage, with water, sewer, electrica lheating, fridge and stove, excellent swimming and fishing off the dock. Price $45,900. Phone 477-9173 or 478-1259.

258 CONDOMINIUMS and TOWNHOUSES

OPEN HOUSE
103 - 1145 Hilda St.
SAT. 2-4
Superb 2 BDRM home, 1½ baths; large master bedroom; walk-in closets. Carpeted throughout, first-line appliances included. Make appointment now or view on Friday. Please call:
BOB CARTER, 598-6143
BILL McCULLOCH 479-4487
JOHNSTON AND CO. LTD.
385-2471

DALLAS RD.

Some Sea View
Facing east by south this spacious 2-BR condominium provides quality and comfort. Extra large DR and LR. Master BR, roomy with 1-pce. en suite. BRs built-in vanities and windowed. W-W throughout. Kitchen good sized and price of $58,500 includes fridge, stove, dishwasher and garburator. Thermopane patio doors. For viewing:
LYLE WICKS
477-5151 or 385-2471

FAIRFIELD
This centrally located retirement home is ground level and surrounded by a profusion of flowering ghrubs and trees giving an atmosphere of complete privacy and seclusion. 2 bedrooms (large master with en suite) L-shaped living room and dining room, lots of closet space plus a building with many leisure facilities including a roof top garden. Well priced at $46,900. MLS 17223.
595-5171
RICK KALLSTROM
CANADA TRUST

PRICE REDUCED
$3,000
Vendor has bought and must sell this beautiful 2 BR corner suite. Large bright dining rm and living rm with private balcony overlooking the Sooke Hills. This deluxe condominium also offers easy access to billiard rm, workshop laundry rm, large furnished lounge, exercise rm, whirlpool and sauna. For more info call Rick O'Kane. Bus. 386-6164, home 386-6257.
CASTLE PROPERTIES LTD.

MULTIPLE No. 17700
No. 52-3987. Gordon Head opposite Raquet Club. Immaculate throughout. REC room in basement. 40x20. Pool plus sauna. Three bedrooms. OPEN HOUSE Fri. 2 P.M.-6 P.M. Open House SAT. 1:30-4 P.M. Call John Addicott (He lives same place — No. 41) 477-8232 or 385-5741. NANAIMO REALTY (VICTORIA) LTD.

1010-18 FALMOUTH
DRIVE-BY
These 3-bedroom townhouses in an ideal and high location. Price $48,500. Phone 592-3920 or 386-6552. F. C. Hully, Real Estate, 620 View.

JUBILEE
$39,600 mortgage at $334 per month, 3 bedrooms. 1½ bath townhouse, den in full basement, fenced garden area. $51,000. 598-2370.

258 CONDOMINIUMS and TOWNHOUSES

Park Pacific
383-4124

For appointment to view the following fine listings call:
ROBERT YOUNG
477-8749 or 383-1821
GEORGE BLACK
382-2426 or 383-4124

OPEN HOUSE
OPEN HOUSE
SATURDAY 1-4 P.M.

ROYAL
WOODS
1005-1009
McKENZIE AVE.

Country club atmosphere. Beautiful treed grounds. Professionally landscaped. Spacious heated indoor pool, billiard room, tennis court, sauna, swirlpool, exercise room, Tudor reading room, luxurious lounges, etc. Excellent selection of apartment-homes, AS NEW, available for your inspection.

One bedroom penthouse $43,000
One bedroom and den $44,500
Two bedrooms from $49,900

Parking space, storage locker, stove, fridge and dishwasher included. Courtesy to all agents.

JACK MEARS
OAK BAY REALTY LTD.
"The Professional People"
2194 OAK BAY 598-3321
3618 SHELBOURNE 598-3344

CONDO
ROCKLAND AND COOK AREA
$42,900
A most delightful 2-bedroom condo. Two bathrooms dining room and lively living room. Stove, fridge included and suite all nicely carpeted. Within walking distance of beach or downtown. For viewing please call:
HAROLD WHILEY at 592-2798
BILL MOHR at 598-6716
Office 598-3321

STUDIO CONDOMINIUM
Centrally located in the Hillside-Quadra area. This studio condominium is bargain priced at $19,900. Five years old, it is equipped with appliances and wall to wall carpet. Thermopaned through with a view of the Olympics. This attractive starter or investment could be yours with a small down payment equal or less than your present rent. For viewing call: PAT STYLES, 598-3321.

Green Acres
3½%
Exclusive Residential
HENDERSON REALTY
385-9741 Anytime

LAMPSON COURT
477 LAMPSON ST.
We are glad to offer this three-bedroom condominium unit in a family owned Strata complex, close to schools, transportation and shopping facilities. Priced at $33,500, to include electric stove and fridge. This home will sell quickly. 90% mortgage available.
VERN WOODWARD 385-9741

1075 SQ. FT.
OF LUXURY LIVING
BUS AT DOOR
This spotless 2 yr. new unit is close to everything. Offering 2 bedrooms, ensuite, large entertainment room, billiard room, workshop, sauna, swirlpool, exercise room. 4th Floor. Priced right at $42,500.
BUD HUDSON
479-3649 385-9741

THE SAVOY
777 Blanshard at McClure

Beautifully deisgned steel and concrete building with neighbors like the Empress, Executive House and Chateau Victoria. Sauna, swirlpool and exercise room, plus many quality extras. Three prestige suites still available. THESE ARE NEW APARTMENT HOMES, NOT RESALES.
OPEN HOUSE DAILY
10 a.m.-4 p.m.
(Except Sunday)
Call 383-1821
382-2426 or 477-8749

Park Pacific
Investment Ltd.
383-4124 (anytime)

OPEN HOUSE
777 BLANSHARD
AT McLURE
3 brand new down condominiums. All one bedroom studios — in the superb "Savoy" $34,$37,000.
Low down payment — all type trades considered.
View daily 10 a.m.-4 p.m.
Special appointments call 383-1821 or 383-4124.
R. Young (Res) 477-8749.

Park Pacific

OPEN HOUSE
SATURDAY 11-2
2626 BLACKWOOD
NO. 404
The vendor is extremely anxious and will look at any offer on $46,500. There is far more value in this very near new luxury 2-BR suite than any other comparable unit in the city. LOOK: over 1,300 sq. ft., dining room, 39-ft. balcony with beautiful views and western exposure, ensuite plumbing, beamed ceilings and much more. Before your buy look at this unit. IN ATTENDANCE GLENN NICHOLLS 598-7689 or 592-2431. Lansdowne Properties Ltd.

3 BEDROOM TOWNHOUSE
Almost 2,000 square feet. 2 baths, fireplace and many features. $55,000. 477-2769.

258 CONDOMINIUMS and TOWNHOUSES

WHITTOME'S
1111 BLANSHARD 388-4271

CORONADA
1323 HARRISON
5 Blocks East of Downtown Victoria — all corner suites with utility room suitable for washer and dryer and small deep freeze.
1 BEDROOM $29,900 — $33,500
2 BEDROOM $38,000 — $47,500
OPEN DAILY 1:00-4:00
388-4271 Ted. Radway 477-6176
388-4271 Joe Manton 382-5211

Newly Listed
SEE THIS BETTER THAN NEW, REALLY SPACIOUS 2-bedroom, 2-bath luxury suite TODAY. Southeast corner. Steel and concrete building. Beautiful setting. Possession to suit. $69,500. To view call:
E. SANDERSON — 384-9610
R. LACROIX—386-1806
OFFICE—388-4271
J. H. WHITTOME and CO. LTD.

FARMER
Investments & Realty Ltd.
825 BAY STREET 382-3124

Waterfront
OPEN HOUSE
794 Delamere
(Brentwood)
Thurs., Fri., Sat.
1:30-4:30
CLAMS, CRABS, OYSTERS — PLUS THE FINEST SALMON FISHING RIGHT AT YOUR DOOR. Modern waterfront home with a unique and charming interior — beamed ceilings — quality broadloom — plus many luxurious appointments. 3 bedrms. — 2 deluxe bathrms. — 2 open fireplaces (one in master bedroom), stunning gourmet kitchen with adjacent family rm. — zoned hot hot water heat. Minimum garden maintenance — on sewer. Excellent wharf with protected moorage. THE GOOD LIFE AWAITS YOU! $147,500 (off Woodward Drive towards Brentwood Chapel). Exclusive to:
Gerrie Hutton
382-2134 or 386-3927 (Res.)

FARMER
Investments & Realty Ltd.
825 Bay Street 382-2134

KENSINGTON TCE.
CONDOMINIUM
PRICE REDUCED
$34,400 MLS
Recent price reduction must make his suite one of the best values in town. Spacious one bedroom and den with nicely equipped kitchen and a bright balcony. Fridge, stove and dishwasher inc. and of course the common amenities such as billiard room, sauna, workshop, swirlpool, sundeck and party lounge. Large assumable mortgage at below market financing. For viewing please call:
Gordon Black
382-2134 384-8250

MUST BE SOLD
NOW!
Townhouse—
$59,900
OPEN HOUSE
Tues., Wed., Thurs.,
2:00-4:00 p.m.
So you can see and purchase this 3 bedroom, 2½ bath unit, which is far and away one of the better quality units available. One of only 11 units, it has an excellent 10¾% mtge., fireplace, a separate eating area besides din. room, and fridge, stove and dishwasher. View this townhome at No. 101-1709 McKenzie or make an appointment with:
386-2111 NEIL RAWNSLEY 595-1507
Pager 232
MONTREAL TRUST CO.

ORCHARD HOUSE

Studio from $21,000
1 Bedroom from $26,500
2 Bedroom from $36,000
Open 2-8 Daily
Saturday 1-6
Sunday 1-6
647 Michigan St.
382-8231 382-8232

DALLAS
WATERFRONT
Open Wed.-Fri. 2-3:30. Unobstructed everchanging view from this 1 bdrm, 2nd floor corner suite. Beautifully decorated running from front to back of compact 11-suite block. $42,900.
BARB MacDOUGALL
386-3231 384-7291
BLOCK BROS. REALTY LTD.

ESQUIMALT
BEST BUY
$32,000.00
Starting out? Why rent? Have a look at this cosy, tastefully decorated 2 bdrm. condominum—a real buy. Ground level—few steps, ample closets and storage; low, low taxes and assessment. Call MELODY VILLENEUVE NANAIMO REALTY (VICTORIA) LTD. 385-5741 or 384-8563.

WATERVIEW
1-BEDROOM
Only the road and the beach between you and an open view of the water and the islands. Main floor in the much sought after "Blue Waters" south of Sidney. 854 sq. ft. $36,500. For inspection please call:
385-7721 Cliff Salmond 477-3626
GARDNER REALTY LTD.

WHY RENT? $3,400 DOWN. 8% financing. $276 per month. 3 bedrooms, 2-storey condominium. Wall-to-wall shag, fridge, stove, washer, dryer, drapes. 2 bathrooms. Lots of storage. 1,121 sq. ft. and larger. Located at 840 Craigflower. Open House at Unit 21, Thurs., Fri., Sat., 4-6 p.m. Please call for private viewing, Loiselle Bros., 383-4568.

$51,500
Attractive 3 BR townhouse. Close to schools, rec. facilities and university. Great family accommodation at an affordable price.
386-2111 DORIS BAIN 478-7927
MONTREAL TRUST CO.

TWO BEDROOM CONDOMINIUM in nice area. Phone 384-4806.

258 CONDOMINIUMS and TOWNHOUSES

the Permanent

1125 DOUGLAS ST. and 3647 SHELBOURNE ST.

WINDSOR MANOR

Two Units Available Make an Offer

WHY RENT? With as little as $1,700 down and pricing from only $23,600 for BRAND NEW 2 bedroom apartment homes with appliances, drapes, parking etc. Conveniently located at 848 Esquimalt Rd. View by call HERB McDANNOLD or GLEN McDANNOLD at 658-8844 or 382-9191.

THE COMMODORE

141 Bushby St.
SENSATIONAL OCEAN VIEWS IN FAIRFIELD
—9 Luxury 2 bedroom suites
—Wood burning fireplaces
—2 four pce. baths
—six appliances
—$54,900 to $68,500
—1 three bedroom suite
Open 1:00-5:00 Daily (Except Sunday)
—for prior viewing call
GRAY LAITE 656-5267
SID HASLAM 477-1994
Office 382-9191

ONLY A FEW LEFT
HAMPSTEAD HOUSE
955 Dingley Dell
—two bedrooms
—1½ baths
—$38,000 to $44,000
—open 4:00-8:00 Daily (except Sunday)
—For prior viewing
SID HASLAM 477-1994
GRAY LAITE 656-5267
OFFICE 382-9191
SOPHIE HARDER 382-9903

1035 McClure
Only $28,900

Immaculate 1 BR condominium close to everything. Low taxes and nice quiet building. Owner may consider carrying 1st mortgage to be negotiable. Available immediately. MLS. Phone AUDREY GRIMSHAW 477-0141 or 592-2513.

Canada Permanent Trust Company

REALSPAN PROPERTIES LTD.
1031 VANCOUVER ST. 388-6454

MUST BE SOLD
TOWNHOUSE
$38,900
TERRIFIC VALUE

Three bedrooms, 2 bathrooms, stove, fridge, washer-dryer included, wall-to-wall carpeting. Ideal for a family with children. Excellent condition.
JOHN F. COLWELL
388-6454 592-9828

SINCE 1887
Pemberton, Holmes Ltd.

LUXURY 2-BR. CONDO
327 KENSINGTON TERRACE
Top floor, private westerly balcony, WW thruout, kitchen with stove, DW, 1½ baths. Other amenities include: sauna and swirl pool; billiard, hobby, and laundry rooms, entertainment lounge, plus a location that puts you close to all shopping and transportation. MLS. Viewing? Anytime. Call:
384-8124 MIKE SWEENEY 385-1547
384-8124 MIKE VAUX 656-1287

Century 21 REAL ESTATE
PRINCIPAL PROPERTIES
4088 SHELBOURNE
477-9514

OPEN HOUSE
MON.-SAT., 1:30-4:30
LADY ALEXANDRA
137 BUSHBY ST.
8 units left all 2 B.R. deluxe, ocean view condominiums, priced from $52,000. For further details phone 477-9514.

OPEN HOUSE
Thurs., 1:30-4:30
210-2910 COOK
SPENCER CASTLE
SACRIFICE SALE
—2 Master-sized bedrooms.
—2 4-pce. bathrms.
—5 appliances
—W-W throughout.
—in-suite laundry facilities.
—steel and concrete bldg.
PRICED FAR BELOW others in bldg. $65,900. MLS.
DONNA FOSS
385-7761 (24 Hrs.) 595-6703 (Res.)
D. F. HANLEY AGENCIES LTD.

5-477 LAMPSON
$32,500

This 3 BR ground floor condominium in a family oriented condominium offers good accommodation at a very low price. Now vacant, the home is available for immediate occupancy. Mortgage financing available to qualified purchaser. Contact
384-8124 MICHAEL VAUX (Pager 574)
PEMBERTON, HOLMES LIMITED
1000 Government Street

MANN
WATERFRONT!
—2 bedrooms condominiums
—Beautiful landscaping
—2.24 Acres.
LORNE PEASLAND
Bus. 598-5144 Res. 384-5515
T. L. MANN AND ASSOCIATES LTD.

DOWNTOWN CONDOMINIUM. 1 bedroom unit that has not been occupied — purchased to move parent who has now changed mind — must now place on market at only $43,900. Good financing available, call 598-3640 or 598-3293.

2-BEDROOM CONDOMINIUM, washer, dryer, fridge and stove, drapes. $27,000. Best offer. 356 Burnside West. 383-8686.

258 CONDOMINIUMS and TOWNHOUSES

OWNER HAS MOVED
PRICED DRASTICALLY REDUCED
1000 ESQUIMALT RD.
PANORAMIC VIEW

of Olympic Mountains, Juan de Fuca Straits and Inner Harbor. New 2-bedroom suite with 1½ baths. Carefree living in family-sized kitchen with harvest gold stove, fridge and dishwasher. Spacious living room and dining room. Security underground parking and many extra features. MLS. For appointment to view call:
RICK KINNIS 477-4394

3 DELUXE CONDOMINIUMS

Spacious 2-bedroom suites with 1½ baths, dining rooms, large spacious living room and spacious kitchens. Price includes sun drapes, stove and fridge. There is closed security parking below building and also workshop and recreation room.
RICK KINNIS 477-9394
WESTMONT REALTY
920 Hillside
386-6796

SPENCER CASTLE
2910 COOK STREET
A Unique Luxury Complex
PRICED FROM $70,500
—2 BDRM. 2 FULL BATH CORNER SUITES. minimum 1345 sq. ft. spectacular views
—6-STOREY CONCRETE AND STEEL BLDG.
—4½ ACRES OF LANDSCAPED GROUNDS
—GUEST HOUSE offering: 7 en suite bdrms. reception facilities large indoor swimming pool, saunas.
BUY DIRECT FROM BUILDER
OPEN TUES. THRU FRI 9-4
For appointment call 384-4013, 598-1060
Danzo and Franco Holdings Ltd.

NOW OPEN
- New Townhouses
517 DALTON STREET (OFF ESQUIMALT)
AS LITTLE AS 5% DOWN
$49,900 to $53,900

Open daily (except Sunday) between 1:00 and 4:00 P.M. Deluxe new Townhouses by Seacoast Styles. Quality throughout including fireplaces, thermopane windows, citation cabinets, luxurious carpets and top line appliances. Dont' delay, come see today with:
DON JONES
595-5171 478-0868
CANADA TRUST

N W-BB-E S BROWN ROS. on LANSHARD
"People Helping People"

3RD. FLOOR

Vacant, one-bdrm suite with some seaview overlooking Sooke Hills, 2 blocks to Dallas Rd. and all shopping. Quiet street. Colored appliances, vanity bath, spacious lrm, with balcony to catch the afternoon sun. Only $27,900.
REG SCHUMAKER (anytime) 385-8771

KNOWLES REALTY LTD.

OAK BAY

2 bedroom townhouse right in the village. 1½ baths, utility room. Lots of storage. Low assessments. End unit. Priced at $55,500.
Kris Gudjonsson
595-3022 384-8101

UNIVERSITY AREA

Leave your car and your cares behind. Easy living in a top location is yours in this roomy townhouse. Walk to the University or Racquet Club. 3 levels of living totalling 1,800 sq. ft. combine with an open, airy feeling inside this sparkling home. 3 bedrooms, LR, kitchen with eating area, dining room, sewing room, laundry room, games room and plenty of storage all your own. To share: sauna, swimming pool, green lawns and pleasant views of Mt. Tolmie. $57,500. 10% mortgage. Owners have bought and are anxious to sell. Call me:
595-5171 DENNIS DALE 384-1566
CANADA TRUST

$36,300
DRASTICALLY REDUCED

Don't miss this very spacious, bright, condominium (one-bedroom plus den). Deluxe appliances and facilities — sauna, lounge, billiard room. Pleasant outlook (southern exposure) over rocks and shrubs. Excellent financing. Call MELODY VILLENEUVE, 385-5741 or 384-8563. NANAIMO REALTY (VICTORIA) LTD.

ESQUIMALT BEST BUY
$32,000.00

Starting out? Why rent? Have a look at this cosy, tastefully decorated 2-bdrm. condominium — a real buy. Ground level — few steps, ample closets and storage; low, low taxes and assessment. Call MELODY VILLENEUVE, NANAIMO REALTY (VICTORIA) LTD., 385-5741 or 384-8563.

1177 SQ. FT.
$44,000

MONTH OLD 3-bedroom condominium, conveniently located offering quality living at a realistic price. Spaciousness, quality and a pride in ownership are the factor that make this a very attractive opportunity. MLS. Call me today for more information or an appointment to view. Chris Greig, 386-6164 or 479-7995.
CASTLE PROPERTIES LTD.

3 BEDROOM CORNER SUITE

1177 sq. ft. corner suite, extra bright. Large living room, dining room with kitchen with stove and fridge included. Extra large balcony with sothern exposure. Large 7x7 storage room in suite. ½ block to shopping centre and 1 block to rec. centre. Just listed at $42,500.
385-7721 Kent Macleod 595-4273
GARDNER REALTY LTD.

JUST REDUCED
MOVE RIGHT IN

Top qualify and unit townhouse near UVic over 1,260 sq. ft. Full basement, 1½ baths, fireplace, 2 huge bedrooms, pool and sauna. Now only $53,900.00. Offers all the privacy of a single family home. 477-1841 JEFF CHALK 477-8274
BLOCK BROS. REALTY LTD.

OPEN TOWNHOUSES
1010 and 1018
Falmouth
TUES. and WED. 6-8

3-Bedroom Townhouses. Two only, in choice high location with only 5 units. Price $48,500. Prior viewing phone 592-3920 or 386-6552. F. C. Hully Real Estate, 620 View.

258 CONDOMINIUMS and TOWNHOUSES

OPEN FRI. 7-9
Faircliffe Manor
1433 FAIRCLIFFE LANE

Seldom available in this desirable high-view condominium, a panorama of Gonzales Bay, Mt. Baker and City. One-bedroom suite with all amenities. See it today and make your offer to $39,500, as owners moving east. Please call:
BOB CARTER 598-6143
BILL McCULLOCH 479-4487

263 GARAGES FOR SALE, RENT OR WANTED

WANTED FOR 3 MONTHS, PART of clean dry basement or garage for storage. 479-8776 after 6.

265 HOUSES WANTED TO BUY

A.E. LePAGE
WESTERN LTD. REALTOR
1395 HILLSIDE
386-6331
NOW OPEN 'TIL 9 P.M.

SIDNEY

Wanted immed. Good house up to $55,000. Client moving into area. Please call:
385-6254 DOUG ORR 386-6331

NEW TO VICTORIA

Client with 3 children requires superior 3-4 bedroom home in Cadboro through Uplands area, up to $110,000. Possession ASAP.
386-6331 DOUG ORR 385-6254

WE REQUIRE A NEARLY no step 2 or 3 bedroom home in a nice quiet area. Close to transportation up to $55,000. If you have one you would consider selling or know of one PLEASE HELP by phoning.
STANELAND JOHNSON
388-6231 384-0994
Newstead Realty Ltd.

Urgently Needed
JAMES BAY

Large, older and must be character home, within walking distance to inner harbor. State of repair not important. My client is very anxious so if anyone can help I'd appreciate a call.
Carolynne Perry
386-2911 479-7041
Homefinders, Wall and Redekop

Wanted a 2 or 3 bedroom home with or without basement located in Upper Landsdowne or Henderson area if you have something in this category please call:
Bill Mohr
598-6716 Office 598-3321
Harold Whiley 592-2798
JACK MEARS OAK BAY REALTY LTD.

WANTED
NO STEP HOME

Suitable for semi-invalid. 3 bdrms, no bsmt. preferred but will consider bsmt. if exterior steps are at minimum. Any good area considered. Give me a call if you are thinking of selling a suitable property.
MARILYN MOORE
478-2482 386-2911
Homefinders, Wall and Redekop

GOVERNMENT EMPLOYEE

Requires a 2- or 3-bedroom full basement home in a reasonably quiet area. Must have a good sized lot. They prefer areas of Saanich, will pay up to $55,000 cash. If you can help call Chris Greig, 386-6164 or 479-7995 (Eves.)
CASTLE PROPERTIES LTD.

WANTED
ROCKLAND AREA

2 or 3 B.R. home preferably with bsmt, large kitchen, medium sized lot, around $80,000 or $90,000. If your home fits this description and you are willing to sell, I have an interested purchaser.
JOAN HOPPER
652-3103 or 385-8784
DOUGLAS REALTY LTD.

NEW-WEDS

Require a two-bedroom home with basement in the Fairfield or lower Oak Bay area. Prefer home with some character in the $55,000 price range. Want to sell your home? Call BOB KOHLRUSS 598-7689 or 386-6164 (24 Hrs.).
CASTLE PROPERTIES LTD.

NEEDED

A good solid family home possibly in need of some rennovation for an investor to add to his rental properties. Will pay up to $50,000 cash. Quick decision. Call Chris Greig, 386-6164 or 479-1995 (evenings). Castle Properties Ltd.

CONSULTANTS REQUIRE

Older character home or duplex in Fairfield, James Bay or Jubilee Area up to $75,000 cash. URGENT. Irene Dalziel, 386-6164 or 477-6388.
CASTLE PROPERTIES LTD.

CASH FOR YOUR HOME

Investor will pay spot cash for any home, any area, up to $45,000. Call: GLENN NICHOLLS 598-7489 or 592-2431, Lansdowne Properties Ltd.

YOUNG COUPLE

With approx. $10,000 down are looking for a solid 2-bedroom home up to $45,000 in the greater Victoria area. If you can help phone Tom Raig at Castle Properties, 386-6164 or 383-9838.

CASH BUYERS

For 2- or 3-bedroom home with basement preferred. Two purchasers want newer homes close in. Phone VICTOR WONG, 385-2458, Byron Price and Associates Ltd.

FROM COQUITLAM

Wanted nice home, one or more acres, up to $90,000 cash. Ben Greig 386-6164 or 598-3105.
CASTLE PROPERTIES LTD.

ENERGETIC YOUNG COUPLE would like to purchase from private owner a small home. Good condition not essential. No agents please. 658-8991 or 385-0751.

WANTED:

Older reasonably priced home—will purchase for cash. I am not a real estate salesman. 479-2209.

CASH FOR OLDER HOMES needing repair for rentals. Phone 652-1562 anytime.

HOUSES TO MOVE?
I will buy. 478-7970.

268 LISTINGS WANTED

SHAWNIGAN REALTY LTD.
Shawnigan Lake 743-5311

LIST YOUR SHAWNIGAN, COBBLE HILL OR MILL BAY PROPERTY with
743-5311 JOHN ETTEMA 743-2607
743-5331 MARIE MALBON 743-5145
Call Collect Anytime

270 EXCHANGE REAL ESTATE

EXCHANGE REAL ESTATE
Builder will trade brand new luxury home in Brentwood valued at $71,400 for older home or building site close-in. For more information, call: JOHN MEARS at 598-3321 or 598-7809 (evenings) JACK MEARS OAK BAY REALTY LTD.

WANTS SMALL HOME

Consider trades on modern 3-bedroom home in North Quadra with deluxe basement in-law suite. BOWDEN REALTY 383-5524

WILL TRADE OR SELL: VICTORIA area. 2-yr.-old home, 3-bdrm., 1½ bath. 20 miles S.W. Penticton. Appraised $40,000. Trade equal value. $1.00 yr. taxes. Phone 499-5366. Olalla, B.C.

271 LOTS FOR SALE

NATURALLY LANDSCAPED. Almost one-third acre building lot. Langford. 478-11119.

2 LOTS. CROFTON. COMMERCIAL zoned, serviced. $19,500. 478-6478.

271 LOTS FOR SALE

S
SEABOARD PROPERTIES LTD.
7173 WEST SAANICH RD.
BRENTWOOD BAY 652-1141

BRENTWOOD BAY
TREED LOTS

17 fully serviced treed lots, some with seaviews. Priced from $28,000. Terms available.
652-1141 AL VICKERS 652-2257

Green Acres
HENDERSON REALTY
385-9741

TWO BEAUTIFUL HALF ACRE BUILDING LOTS CENTRAL SAANICH. ASKING $27,500 and $30,000. HOWARD TOMLIN — 477-1327.

6 DUPLEX LOTS, SIDE BY SIDE, IN ESQUIMALT. APPROVED WITH PLANS AND FINANCING AVAILABLE. SAXE POINT. ASKING $248,000. HOWARD TOMLIN — 477-1327.

KNOWLES REALTY LTD.

THINKING of BUILDING?

I have 2 lots off Majestic Drive. Fully serviced. 10% down. $28,400-$28,900.
OR
Fully serviced and NHA approved building lot at intersection of Cedar Hill and Shelbourne (Mt. Douglas Park) for $29,500.
For further information call:
KNOWLES REALTY LTD.
Bill Knowles
384-8101 Res. 656-3779

N W-BB-E S BROWN ROS. on LANSHARD
"People Helping People"

COUNTRY LIVING AT ITS BEST

Ten well-treed acres with large open meadow. Ideally suited for your dream home. Peaceful surroundings. Fifteen minutes to town. Asking $52,000.
JIM McNAUGHT or ALAN U. POTTER
385-8771 (anytime).

NORTH SAANICH

Two lots consisting of approximately one acre each. Situated in the country; zoned rural. To be sold together, $45,000. For details call:
MRS. E. FARQUHARSON
656-1154 656-5808

ARDMORE

In the desirable Ardmore area, this .9-acre lot would be an ideal holding property. Priced at $26,000. For details call:
MRS. E. FARQUHARSON
656-1154 656-5808
GORDONHULME LTD.
656-1154

Western HOMES Ltd.

HI BRIGHT WATER VIEW LOT

16,000 sq. ft. of excellent land — fully serviced — in PRIME GORDON HEAD. Room for the TENNIS COURT AND SWIMMING POOL. Asking $36,900. Call Ken Jensen 386-3494 or 592-9079.

TOWNHOUSE SITE

Dallas Rd.-Ogden Point area. Suitable for 6 units. Financing available. Asking $90,000. Charronne Douglas.
VIDCO
386-1381

DEVELOPERS

Two large lots at 10 Mile Point undeveloped. Require road access, sanitary system and drainage. Each lot over ¼ acre. Treed and with possible seaviews. Two for the price of one at $45,000. MLS 15893. These lots are immediately behind 2875 TUDOR AVENUE. For further information call:
384-8124 MR. GREEN 385-0795
PEMBERTON, HOLMES LTD.
1000 Government St.

SMALL INVESTMENT

Waterfront lots on Savary Island, two only, each for $5900. Use them for your summer fun and keep them for growth for the future years. Phone J. J. WILLIAMS, 386-2955, or 479-1163. Century 21, Mayfair Realty.

WATERVIEW
OVER ½ ACRE

Willis Point. Challenging treed building lot. But lots of room. $29,900.
386-7521 — JOHN HOLMS
BRROMAN INVESTMENT CO., LTD.
1111 Government St.

GORDON HEAD

Fully serviced, 6 to 9000 sq. ft. lots. A stones throw from UVic. Ready to build now. Lets build your dream home, move in for summer. Plans available. Tell us about yours. Call Ken McCandless, Kasapi Const. 386-6191, 478-4606.

BUILDERS

Have a look at this one. Corner Deerlepe and Whiffen Spit Rd. Lot "A". Nearly ½ acre and only $19,000.
595-5171 DENNIS DALE 384-1566
CANADA TRUST

READY TO BUILD

Carey Rd., area in excellent location, next to new houses. Sewer, water and good neighbors — $27,000. 388-4271 anytime.
IRV LIDSTONE
J. H. WHITTOME & CO. LTD.

BUILDING LOT

.9 ac. level with drilled well. $39,900. MLS. 15743.
595-2904 THE ZIEGLERS 592-1768
595-5171
CANADA TRUST

WATERFRONT

$29,900. Gorgeous, Denman Island. Wonderful investment to retire. 5 minutes from mainland.
OLIVE L. MARTIN
386-3231 385-7266
BLOCK BROS. REALTY LTD.

BROADMEAD

Lot with Panoramic Seaview also Mount Baker, lots of mature trees, drive and Site excavation now almost complete. Phone 477-9857.

4 LARGE FULLY SERVICED treed lots on Cedar Hill Cross Roads and Braefoot Road. 384-5016, 382-4322.

SHAWNIGAN LAKE, HALF ACRE level building lot, driveway in, in area of new homes, asking $13,900. Open to offers. 499-7608.

BUILDING LOT, KALITAN road, beautiful view, Deep Cove, small lot but ready to build, 652-1777.

HORNBY ISLAND

½ acre lot, 164 Sandpiper Beach. Semi developed areaa. $9,500. 479-8463.

PRIVATE SALE — BUILDING lot, 50x116, 67 Linden Ave. half block from ocean. Inquire 385-5273 (next door). 386-6565.

URGENT SALE

Building lot, serviced, 50'x120', in city, close to schools, University area. $27,900. 388-7614.

FOR SALE, LARGE LOT AT Shawnigan Lake Estates. For information phone 478-7248.

271 LOTS FOR SALE

WATERFRONT
EAST SOOKE
2-ACRE LOT, 200' waterfront, $39,000 full price.
LLOYD ELLIS
658,8222
ISLAND HOMES LTD.

BUILDERS
GORDON HEAD

Lot close-in location on a quiet cul-de-sac, $31,000. Good financing available. Call Leo Piger or Evan Williams, 386-7721, Investors Syndicate Realty.

SECLUDED, VIEWS, TREES
Feature this 2½-acre lot in Braemar Heights on city water and for only $32,000. Hurry!!
Ken Walters 385-2481
Swinerton, Stewart Clark Ltd.

SOOKE

Buiding lot, Otter Point Road, 68x110, near golf course, offers on $17,500. 478-0135.

FOR SALE BY OWNER, LOT ON Glen Lake Road, $22,500. Perc tested. Beautifully treed. Close to elementary and high school. 478-2977.

5 RECREATIONAL LOTS ON paved road approx. 5 miles north of Qualicum. Easy terms. $7500-$8500 each. Call 752-0441, 758-2788, or 754-9423 after 6 p.m.

CORNER LOT

Holding in Arizona city, apartment zoned lot, 75'x115', $15,000. Cash. Firm. Must sell by Thursday. Call after 6. 477-1408.

JAMES BAY. 4 UNITS, R3L SITE. 60x120. Good rentable. House $58,500. DALE VIEWEGER. 598-5166.
NEWSTEAD REALTY LTD.

SOOKE. SECLUDED WOODED properties, two to three a r e s. From $25,000. 642-5508, 642-4186.

R3L ZONED

14,200 sq. ft., James Bay. 382-4321.

273 PROPERTY FOR SALE

2¾ ACRES ON FINLAYSON ARM Road, one mile from Goldstream Park. Well treed with fir, cedar, arbutus and dogwood. Stream on property. Nice building site. Offers on $35,000 with low down payment. 479-7778.

VIEW PROPERTY. HAPPY VALley Rd., Metchosin, 2½ acres on Bridlewood Court, off Glen Forest Way. City water, power, road. $29,000. First call (403)-865-4529 or (403) 852-3063.

PRIVATE, 42 ACRES, DUNCAN. Partly cleared. Creek. 748-2414.

274 PROPERTY WANTED

PROPERTY WANTED
URGENTLY REQUIRED
Duplex or townhouse zoned property, sixty foot frontage, 6000 square feet or more. If you have such a property, or know of one, call JOHN MEARS at 598-3321 or 598-7809 (evenings).
JACK MEARS OAK BAY REALTY LTD.

LOT WANTED

Lot suitable for building. Any area of Greater Victoria and out to Sidney considered. (Willing to pay today's prices. Call Chris Greig 386-6164 or 479-7995 (Evenings).
CASTLE PROPERTIES LTD.

ALL CASH

We will pay you cash for one lot or more, suitable for building; or acreage of any size in Victoria area, suitable for development. Phone now, Kasapi Construction, 386-6191.

WANTED PRIVATELY

Young couple, seeks to buy 1-5 acres with older home. Prefer North Saanich or Metchosin Areas. 384-3935, 385-4807.

WANT VICTORIA OR SAANICH 55'x60' lot to relocate quality home to be moved. Also lot for 5x5 duplex. Or will sell either building.
BOWDEN REALTY 383-5524

280 ACREAGE FOR SALE AND WANTED

NEWSTEAD REALTY LTD.
1637 Fort St.
3200 Quadra St.

CALL 598-5166
CALL 388-6231

NORTH SAANICH

Quiet secluded 5 acres, no rock, good soil. All fenced. $50,000
WILF DAVIES
388-6231 656-5002

COME UP TO MARLBOROUGH COUNTRY

Nicely treed 5 acre horse farm North Saanich. Barns for 13 horses and some cattle. 3 BR older home. Renovated, city water. Large Hay Loft. Newly fenced. Asking $95,000.
WILF DAVIES
388-6231 656-5002

STOCK FARM
POLO FIELD

You can have both on this 11.19 acres and if you need more space two adjoining parcels are also available. Land is cleared and is in one of the most fertile acres of Central Saanich. Build your home on a variety of sites, power is in and there is a small barn and some corrals. This is an ideal place to raise horses or exotic cattle. Enjoy the country atmosphere but be within 15 minutes of downtown Victoria. Offers to $149,000. Terms to good covenant. 477-1841 RON KEREFOOT 652-2594
BLOCK BROS. REALTY LTD.

20 MINUTES FROM SOOKE

This diverse and beautiful 13-acre parcel is situated on the highest piece of land between Sooke and Jordan River, affording a magnificent view of the mountains and straits. Although high, these are many level acres for building and for fields. The neighbors are all gentle and pleasant people ready to help when necessary, but not intrude. Privacy and seclusion. Asking $35,000. Try your offer. Call: PETER BARDON, 592-2431, Lansdowne Properties.

COUNTRY LIVING AT ITS BEST!

5 acres on Saanich Peninsula. Cleared and level, with drilled well. Build your dream home. Peaceful surroundings. Asking price $52,000. MLS 17320.
GLADYS MILLER
3108 Shelbourne
Victoria, B.C.
595-2961 Bus. Res. 598-7936

51.5 ACRES VIEW PROPERTY

One mile from Sooke village centre. Sloping up to spectacular panoramic views. Small lake with some trout. Easy access, not isolated. Asking $250,000. Terms considered.
477-3626 Cliff Salmond 385-7721
GARDNER REALTY LTD.

DUNCAN
4.23 ACRES

Hottest deal in town for $21,900. Low down payment on this well treed acreage ideal for mobile home or hobby farm. Ben Greig 386-6164 or 598-3105 Castle Properties Ltd.

NEW LISTING

2.35 acres, naturalists delight, year round creek. North of Metchosin area. Offers to $35,000.
NORMA SAUNDERS 478-5561
478-9182
BLOCK BROS. REALTY

COBBLE HILL

22.4 acres lovely treed acreage priced to sell at $54,900 with low down payment or vendor will accept trades. Ben Greig 386-6164 or 598-3105.
CASTLE PROPERTIES LTD.

4.53 ACRES CORNER LOT, Garvoak and Coward Road, 3 miles north Mill Bay. $13,000 per acre. Phone 477-8054.

280 ACREAGE FOR SALE AND WANTED

ACREAGE

5-Acres Duncan adjoining Cowichan Golf Course, $52,900. For more information call Irene Dalziel 386-6164 or 386-6164.
CASTLE PROPERTIES LTD.

Required in the Sooke Area, up to 15 acres of good land. Will pay all cash. Call at once to
P. G. JACKSON LIMITED
1070 Douglas Street 388-9102

WANTED TO LEASE VACANT building lot or large property in Capital Region Area. Reply Post Office, Box 904, Victoria.

285 UP-ISLAND PROPERTIES

A.E. LePAGE
WESTERN LTD. REALTOR
1395 HILLSIDE
386-6331

COUNTRYBOUND?

Enjoy easy living on this 10-acre hobby farm. Located 4½ miles from downtown Duncan. Delightful 3-bedroom, full-basement home plus well constructed barn for variety of animals. Priced to sell at $74,500.
386-6331 DENNIS FERRILL
478-6140

malahat realty ltd.
P.O. Box 40
Mill Bay, B.C.
743-5525

LIST YOUR MILL BAY, COBBLE HILL, SHNIGAN LAKE, HOME OR PROPERTY WITH
TOM BURDGE
743-5525
OR 743-9398

MOBILE HOME SITE

Almost 5 acres near Mill Bay on Telegraph Rd., set up your home on one pad, rent out the other to help pay the mortgage. Full price $40,000. Call Charronne Douglas.
VIDCO
386-1381

CHOOSE YOUR COLOURS

New three bedroom, full basement home on 1.5 acres on Cowerd Rd. off Hutchinson Rd. East of Trans Canada Highway. Just two miles north of Mill Bay. Look for the El Hunt Kennel on the corner. Price $55,000. Contact Brian Hurst 743-2544 or Larry Wilcox 746-6888, office 746-6161.
J. H. Whittome and Co. Ltd.
68 Station Street,
Duncan, B.C.

You Bet Your FANNY

Bay that is; Delightful ½ acre lot on water situated near Bowser in developing area. Well treed, sloping lot with southerly exposure. Offers to asking price of $13,000.
For Further Information Call
M. K. LAWSON
479-8813 or 383-4124
Park Pacific Investments

MAKE YOUR OFFER

On a well treed lot, on PELTER PLACE in the Buffalo Heights are near CASSIDY. Located within 10 minutes of Nanaimo, the lot perks and water is easily found in the area. This property must be sold. Contact:
384-8124 MIKE VAUX Pager 574
1000 Government St.

24.5 ACRES OF LAND

Slated for residential subdivision. Highly desirable area. A very fine holding peoperty. Contact MICHAEL VAUX, 384-8124, Pager 574.
PEMBERTON, HOLMES LTD.
1000 Government St.

LOG HOME

Almost completed, 1,900 sq. ft. 2 storey log home. One acre, Cobble Hill. 4-bedroom, verandahs, knotty pine cabinets, old red brick heatilator fireplace, electric heat, garage workshop, garden area, $68,500. 743-5441.

pearson REALTY LTD.
BOX 399, PARKSVILLE, B.C.
248-3216 752-6964

RETIREMENT OR RECREATION lot Arbutus Estates subdivision. $13,500. Five minute drive south of Parksville. Close to water access. 723-5066. Pt. Alberni.

1½ ACRES NEAR CAMPBELL River, 400' road frontage, ½ cleared, city water and septic tank in place. Offers. 592-4906.

EAGLE REALTY LTD.
Box 1060, Parksville, B.C.
Telephone 248-6191

5 CLEARED ACRES, 3 MILES south of Duncan, $30,000 firm. 743-9413.

290 FARMS FOR SALE and WANTED

Green Acres
HENDERSON REALTY LTD.
385-9741

CENTRAL SAANICH ORGANIC FRUIT FARM

Of 4.81 acres had been operated successfully for 16 years must now be sold due to ill health. Asking $129,500. Call:
J. McCORMACK C. ARNOLD
592-6214 592-6454

293 GULF ISLAND PROPERTIES

Waterfront/Beach Cabin
$1,650 Down

Protection Island, a short ferry ride from Nanaimo offers land bargains you must see. Here is a soft sandy beach lot with small mobile cabin for $16,500, with $1,650 down and $165.00 per month. Another semi-waterfront cabin with sundeck priced at $12,000 with $2,000 down! Check on other values — Phone Glen Galloway, personally, Box 518, Nanaimo, B.C. Telephone Days: 754-2311 Toll Free 684-6932 or Eves. collect 758-5537.

Beautiful Ocean View

Two-thirds of an acre of semi-waterfront on Mayne Island. 5 minutes to ferry. Serviced. Assume $9,000 mtge. with only $3,000 down. SOPHIE HARDER 477-0141 or 382-9903.

Canada Permanent Trust Company

Saltspring Island

ST. MARY'S LAKE 10.4 ACRES This beautiful parcel is located just north of St. Mary's Lake on North End Road. Pavement runs along the South border. An excellent holding or recreational buy at $45,000. Contact:
MICHAEL VAUX
384-8124 (Pager 574)
PEMBERTON, HOLMES LTD.
1000 Government St.

WANTED

Realtor equipped with 32 ft. Grand Banks cruiser and specializing in sale of Gulf Island properties — needs your island property now. Call J. J. WILLIAMS, 386-2955 or 479-1163. Century 21 Mayfair Realty.

SALTSPRING ISLAND

10-acre Hobby Farm with rustic barn and newly renovated 2-bedroom home. This Fulford area farm overlooks a small trout lake and enjoys a fine south exposure. $69,900. Phone 653-4266. or 537-2534.

Deaths and funerals

305 DEATHS and FUNERALS

BAXTER—In hospital in Victoria, B.C., on June 14, 1976, Mrs. Sarah Elizabeth Baxter, in her 105th year. Survived by a nephew Ernest Baxter in North Vancouver, B.C.
Funeral services will be held on Friday, June 18, at 11:00 a.m. in Hayward's Thomson and Irving Funeral Chapel, 1625 Quadra Street, Archdeacon A. E. Hendy officiating.

BEAUMONT—Passed away in Victoria, B.C., on Thursday, June 10, 1976, Mrs. Myra Beaumont of 1932 Leighton Rd. Predeceased by her husband Jack in 1974, she leaves 2 daughters, Phyllis and Peggy of Ireland, presently in Victoria.
A Memorial Service will be held in the First United Church Chapel, Quadra at Balmoral, on Friday, June 18, at 2:00 p.m. with the Rev. H. Hunter officiating. (Flowers gratefully declined.) McCall Bros. Funeral Directors in charge of arrangements.

BLAIR — On June 15, 1976, in Victoria, Mrs. Maude L. Blair aged 88 years, born in Salmon River, Nova Scotia, formerly of 85 Burnside Rd. West. Widow of William Hugh Blair, a resident in Victoria for 42 years. She leaves 2 sons, Beryl of Vancouver and Donald of Victoria; 2 daughters, Mrs. G. H. (Jo) Page and Mrs. Audrey Plaxton of Victoria; 7 grandchildren; 21 great-grandchildren; 1 brother in Edmonton and a sister in Edson, Alberta, she was a United Empire Loyalist.
Funeral service in the FAMILY CHAPEL of McCall Bros. on Friday, June 18, at 2 p.m. with the Rev. J. Travis officiating.

CABELDU — On June 12, 1976, in Victoria, Brigadier Frederick Norman Cabeldu, C.B.E., D.S.O. and Bar, Knight of French Legion of Honour, Croix de Geurre, E.D., aged 70 years, of 10520 Lynne Grove, Sidney; resident of Victoria since 1919. He leaves his wife, Margaret Alice; two daughters, Mrs. J. K. (Annette) O'Shea of Edmonton, Mrs. J. E. (Dulcie) Boyle of Victoria; son, John of Victoria; brothers, Ted of Victoria and Harry of Vancouver; and six grandchildren. He was Commanding Officer of Canadian Scottish Regiment (Princess Mary's) on D. Day in Normandy and later became Brigadier in command of the 4th Canadian Infantry Brigade in N.W. Europe.
Funeral services will be held on Thursday, June 17, at 2:00 p.m., in Christ Church Cathedral, Quadra St. (Flowers, cards and letters gratefully declined. Memorial donations may if desired be made to the Heart Fund, 1008 Blanshard Street). McCall Bros. Funeral Directors in charge of arrangements.

DUNCAN—On June 15, 1976 at the Veterans Hospital, Mr. Frederick Musgrove Duncan, aged 82, previously a resident of Manitobe. He is survived by his loving wife Hazel at the residence in Victoria, numerous nephews and nieces in Vancouver.
Funeral services will be held in McCall Bros. FAMILY CHAPEL on Friday, June 18 at 1:00 p.m. with Padre Douglas Kendell officiating.

FISHER — Suddenly in Victoria at Victoria General Hospital Saturday, June 12, 1976, Mr. Randolph (Randy) J. Fisher aged 24 years, late of 220 Beachwood Drive, Victoria. Leaves behind his mother and father, Rita and Eric Fisher, Victoria; a sister, Sharon Atherton, Abbotsford; 2 nephews, Michael and Paul; his grandmother, Mrs. S. Boyle, Victoria; 3 uncles, Ken, Walter and Philip; also many close friends.
Funeral service will be held Thursday, June 17th at 2 P.M. in CUNNINGHAM FUNERAL CHAPEL with Rev. F. W. Hayes officiating followed by interment in R.O.B.P.

PARMAN—In Vancouver on June 14, Joel Galen, six weeks. He leaves his loving parents Galen and Martha, brother Donald, grandparents Mr. and Mrs. Byron Parman and Mr. and Mrs. Edward Zigay all of Sooke, numerous uncles, aunts and cousins.
Funeral services, Sands Nanaimo, B.C., Tuesday, June 17 at 3:15 p.m. Flowers gratefully declined. Donations if desired may be made to the Heart Fund.

WALTON—At the Glenwarren Private Hospital on June 15, 1976, Mrs. Mary Walton, late of 475 Quebec Street. Widow of the late George Edward Henry Walton. She is survived by relatives in England.
The remains are resting at Hayward's Thomson and Irving Funeral Chapel pending arrangements.

WATSON — In Victoria, B.C., on June 13, 1976, Mrs. Ethel M. G. Watson of 351 Davida Avenue; born in Oxford, England in 1896 and a resident of Victoria for the past 50 years. Pre-deceased by her daughter, Nancie, in 1975; she is survived by her son and daughter-in-law, Dick and Pat Watson; grandson, David; and family, all of California; a brother, Richard Mark Phillips; nieces and nephews in Canada.
Memorial services will be held in St. Martin in the Fields Church, Obed Avenue, on Thursday, June 17, at 3 p.m., Rev. Trofor Williams officiating. In lieu of flowers, donations may be made to the G. R. Pearkes Clinic for the Handicapped, Hayward's Thomson and Irving, Directors.

309 IN MEMORIAMS

ALBERTSON—In loving memory of David Allen who left us on June 20, 1975. Sadly missed and ever remembered by the Albertson family.

THEY SHALL GROW NOT OLD, AS WE WHO ARE LEFT GROW OLD. AGE SHALL NOT WEARY THEM, NOR THE YEARS CONDEMN. AT THE GOING DOWN OF THE SUN, AND IN THE MORNING, WE WILL REMEMBER THEM.
WITH GRATITUDE, SANDS.

310 FUNERAL DIRECTORS

McCall's

THURSDAY
WHITLOW, Mr. Albert Henry
10:15 a.m.—FAMILY CHAPEL
CABELDU, Brigadier Frederick Norman, C.B.E., D.S.O. and Bar.
2:00 p.m.—CHRIST CHURCH CATHEDRAL
FRIDAY
DUNCAN, Mr. Frederick Musgrove
1:00 p.m.—FAMILY

THE CORPORATION OF THE DISTRICT OF SAANICH

Tender No. 8/76 — 10 Cu. Yd. Refuse Packer — Truck Mounted.

Sealed Tenders, clearly identified as to number, will be received by the Purchasing Agent, Saanich Municipal Hall, 770 Vernon Avenue, Victoria, B.C. up to 3:00 p.m., Monday, July 5th, 1976 for the following equipment:

1 Only 10 Cu. Yd. Refuse Packer — Mounted on 14,000 GVW Cab and Chassis.

Tender forms and specifications may be obtained from the undersigned. Lowest or any tender not necessarily accepted.

(Mrs.) E. Bowering,
Purchasing Agent.

KILSHAWS
1115 FORT ST.

AUCTION

GOOD QUALITY
FURNISHINGS

FRIDAY AT 7:00 P.M.

Hide-A-Beds and Loveseats
PR. SMALL
BOYES CHAIRS
8 PCE. WAL.
DINING STE.
TWIN BEDS
KING and
DOUBLE BEDS
Chests and Dressers in Mahogany and Oak
Teak Shelves, Buffet, Teak Dinette
FRUITWOOD DESK
HUNT TABLE
TILE FRONT
FIREPLACE
Wall-To-Wall
CARPET
(Green Shag)
REFRIGERATORS
China, Glassware and Bric a Brac.

KILSHAWS
AUCTIONEERS LTD.
1115 Fort St. 384-6441

NOTICE TO CREDITORS AND CLAIMANTS

In the Surrogate Court of Alberta. Judicial District of Edmonton.

IN THE ESTATE of JOHN RICHARD KEENE, formerly of the City of Edmonton, in the Province of Alberta, and lately of the City of Victoria, in the Province of British Columbia, who died on the 19th day of February, A.D. 1976.

TAKE NOTICE THAT all persons having claims upon the Estate of the above named must file with the undersigned Solicitors by the 4th day of August, A.D. 1976, a full statement of their claims and securities held by them.

OGILVIE & COMPANY,
Solicitors for
the Executor,
MONTREAL TRUST
COMPANY,
700 Canada Trust Building,
10150 100 Street,
EDMONTON, Alberta.

NOTICE TO CREDITORS AND OTHERS

IN THE MATTER OF THE ESTATE OF HUBERT MUNDAY, DECEASED, late of 3145 Norfolk Road, Victoria, B.C.

NOTICE IS HEREBY GIVEN that creditors and others having claims against the estate of the above named deceased are hereby required to send them to the undersigned Executor at 302-612 View Street, Victoria, British Columbia, before the 12th day of July, A.D., 1976, after which date the Executor will distribute the said estate amongst the parties entitled thereto, having regard only to the claims of which he then has notice.

IAN SUTHERLAND
MUNDAY
Executor
By his Solicitors
MESSRS. HORNE,
COUPAR and COMPANY

NOTICE TO CREDITORS AND OTHERS

In the matter of the Estate of Gladys Lillian Kensington, deceased, late of 2025 Oak Bay Avenue, Victoria, British Columbia.

NOTICE IS HEREBY GIVEN that creditors and others having claims against the estate of the above-named deceased are hereby required to send them to the undersigned Executor at P.O. Box 580, Victoria, British Columbia, before the 19th day of July, A.D. 1976, after which date the Executor will distribute the said estate among the parties entitled thereto, having regard only to the claims of which it then has notice.

THE ROYAL TRUST
COMPANY
Executor
By its Solicitors,
Messrs. Horne, Coupar
& Company

Courtenay hatchery may cost $3 million

By BILL SMITH
Colonist Staff

Planning is underway for a major salmon hatchery on the Puntledge River at Courtenay.

Federal fisheries engineers are surveying a site near the B.C. Hydro powerhouse for the hatchery, according to George Reid, regional fisheries biologist.

The Puntledge River hatchery will be one of the first projects undertaken as soon as treasury board approves the multi-million-dollar federal government Salmon Enhancement Program.

Estimated cost of the hatchery proposed for Courtenay is between $2 million and $3 million.

A small hatchery already exists on the Puntledge near the B.C. Hydro dam.

The facility, managed by Harry Genoe, assistant manager at the Qualicum hatchery, consists of two units each capable of rearing 200,000 young salmon. The new hatchery would probably comprise 10 units, giving the combined capability of rearing more than one million fish at a time.

The existing hatchery has only chinook salmon. When the new facility is built, steelhead and coho will be included. The Puntledge already has an established run of these fish, but river conditions favoring their survival are deteriorating.

About 200,000 summer-run chinook salmon in the hatchery will be released in the next few weeks. Last year 189,000 chinooks were released.

The spawning channel with three holding pools was built 10 years ago with money provided by B.C. Hydro, who continues to finance the upkeep and power required to pump a steady flow of water into the channel.

Hydro provided the facility because its dam located across river from the existing hatchery makes it impossible to allow fish to spawn in the natural river bed.

Prior to construction by Hydro of the dam, the Puntledge was renown as one of the most productive salmon spawning rivers in the province.

Britain's unions accept 4½% limit on raises

LONDON (Reuter) — Britain's trade unions voted overwhelmingly Wednesday to restrict their wage increases for a second year to help the Labor government reduce inflation.

About 90 per cent of the country's 9.7 million trade union members supported a plan to keep all pay increases in the coming 12 months to a limit of 4½ per cent.

The vote, at a special conference of the Trades Union Congress, was 9,262,000 for and 531,000 against the restrictions.

Prime Minister James Callaghan praised the action.

"There now exists in Britain a common purpose which gives us a better prospect for the future than we have had for many years," he said in a statement, adding that the decision was "an expression of the national will to defeat inflation."

Britain's major organization of industrialists, the Confederation of British Industry, said it was delighted by the vote.

A few unions opposed the plan, but made it clear they will co-operate now that the decision has been taken. The office and technical workers' leader, Clive Jenkins, called the plan "a masochistic exercise." But he said his union would not incite anyone to break the agreement.

Engineering union leader Hugh Scanlon declared: "There is going to be a lowering of standards still further for the working people of this country."

But, he added, the only alternative was a collapse of incomes policy and a general election, leading to a "catastrophic run on the pound that would have made what has happened look like chickenfeed."

Most speakers at the TUC conference warned that the government must not allow the unions to bear the burden alone. There were calls for import controls and continued government resistance to demands for public spending cuts. Scanlon also called for controls on the export of capital.

The vote coincided with a government report which showed that the previous round of wage restraints was successful in reducing worker earnings.

Nine months ago the unions agreed to keep wage raises to an average of 10 per cent, or $10.20 weekly. Since then, the government reported, earnings have risen by 9.6 per cent. Before the restraints, some unions were obtaining pay increases of about 30 per cent.

Because it was expected, the union vote had little effect on the pound which continued its recent slow rise, reaching 1.7830 in terms of the U.S. dollar, compared with 1.7770 Tuesday night.

Among the small minority of unions opposing the wage freeze were the British airline pilots, merchant navy officers, electrical power engineers, television technicians and the National Union of Journalists.

NOTICE TO CREDITORS

EDNA BISSETT, late of 2517 Amherst Avenue, Sidney, British Columbia.

NOTICE is hereby given that creditors and others having claims against the estate of the above deceased are required to send full particulars to the executor, JOHN NICHOLAS STONE, at P.O. Box 1383, Victoria, B.C. V8W 2W3, before the 20th day of July 1976, after which date the executor will distribute the estate among the parties entitled thereto, having regard only to the claims of which he then has notice.

JOHN NICHOLAS STONE,
Executor, by
STONE & BRYANT,
Solicitors.

the Bay

Family Specials In The
NONSUCH BUFFET
Thursday Evening 5 p.m. to 8 p.m.

For Adults:
ROAST BEEF
with Yorkshire pudding, mashed potatoes, vegetable, Tea or coffee
1.99

For Children:
BAY BURGER
with ice cream, soft drink.
99¢

Hudson's Bay Company
2-11

Pursuant to Section 766AA of the Municipal Act, the following text of By-law No. 285, "Unsightly Premises By-law, 1976" is hereby published.

A BY-LAW RESPECTING UNSIGHTLY PREMISES AND NUISANCES

WHEREAS the Regional Board of the Capital Regional District is empowered to exercise, with respect to that part of the Regional District not within the boundaries of a city, district, town or village municipality, the powers of a municipal council set out in clauses (g) and (h) of Section 870 of the "Municipal Act";

NOW THEREFORE the Board of the Capital Regional District in open meeting assembled enacts as follows:

1. **Definitions**
   In this By-law, unless the context otherwise requires,
   "District" means all that portion of the Capital Regional District not contained within the boundaries of a city, town, district or village municipality
   "Person" shall when necessary mean and include natural persons of either sex, associations, partnerships and corporations whether acting by themselves or by their servants, agents or employees, and their heirs, executors, administrators, successors and assigns or other legal representatives.
2. No owner or occupier of real property shall allow the said real property to become untidy or unsightly.
3. Every owner or occupier of real property or the agent of such owner or occupier shall remove from the said real property any accumulation of filth, discarded materials, or rubbish of any kind. The Regional Board may direct a notice in writing to be sent to such owner or occupier or the agent of such owner or occupier notifying the said owner, occupier or agent that in default of such removal within a time specified in the said notice, the Capital Regional District by its workmen and others may enter upon the said real property and effect such removal at the expense of the person so defaulting, and the charge for so doing, if unpaid on the 31st day of December in any year, shall be added to and form part of the taxes payable in respect of that real property as taxes in arrear.
4. No person shall cause or permit water, rubbish, or noxious offensive or unwholesome matter or substance to collect or accumulate around their premises.
5. No person shall deposit or throw bottles, broken glass or other rubbish in any open place in the District.
6. (a) Every person who, without lawful excuse, contravenes this By-law by wilfully doing any act which it forbids, or omitting to do any act which it requires to be done, is guilty of an offence and is liable, on summary conviciton, to a fine of not less than $25.00 and not more than $300.00 for the first offence and for each subsequent offence to a fine of not less than $50.00 and not more than $300.00. A separate offence shall be deemed to be committed upon each date during and in which the contravention occurs or continues.

   (b) The penalties imposed under this section shall be in addition to and not in substitution for any other penalty or remedy imposed by this by-law.

A copy of the complete by-law may be viewed during normal working hours, 8:30 a.m. to 4:30 p.m., Monday to Friday inclusive, holidays excepted, at the offices of the Capital Regional District, 524 Yates Street, Victoria, B.C.

DENNIS A. YOUNG,
Secretary-Treasurer.

Dad could be the winner of a fishing trip with 3 friends and Ted Peck.

There's still time to enter the Bay's Father's Day Contest and possibly win for Dad and 3 friends a fishing trip aboard the M.V. "Kenora Kutie" under the guidance of Ted Peck. Enter now in the Sporting Goods department. See entry form for full particulars and contest rules.

the Bay

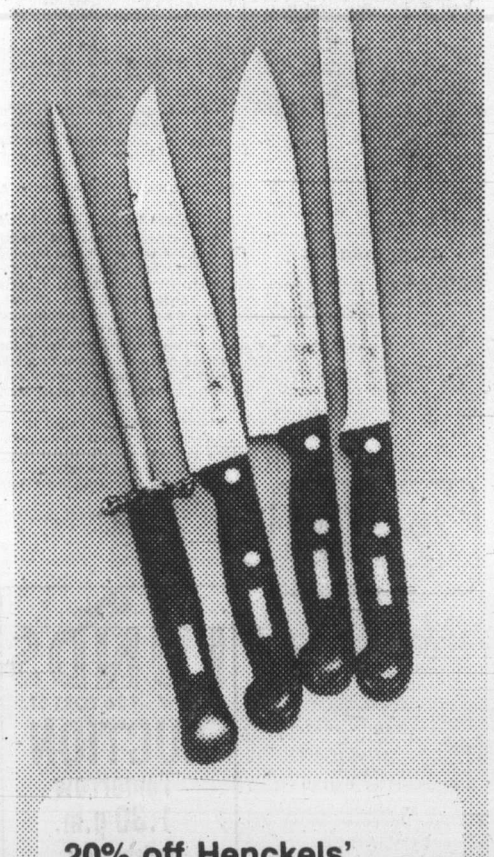

20% off Henckels' Homemaker Cutlery

From Solingen, Germany, features include forged blades of no-stain high carbon friodur steel, and durawood black handles that are dishwasher safe.

Carving Knife 10" blade	10.79
Slicing Knife 10" blade	13.99
French Cook's Knife 8" blade	13.99
Sharpening Steel 8" blade	9.99

"Flint Knife Set a Dazzler"

Hollow-ground knives with dishwasher-safe, mahogany-finished, pakkanwood handles. Includes: 3½" paring knife, 4⅞" waverley edge utility knife, 6" French cook's knife, 8¾" roast slicer, and 9" bread slicer.

5 pc set 16.99

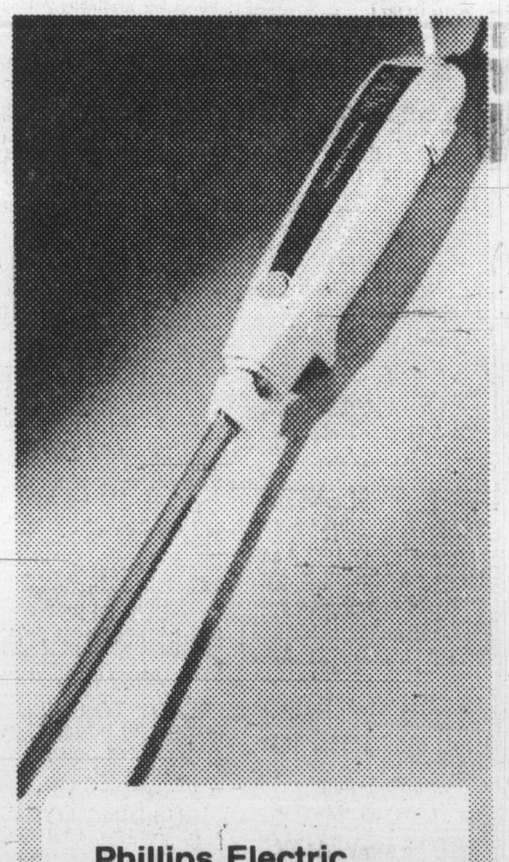

Phillips Electric Knife is Sharp!

Slim, straight handle is perfectly balanced for slicing control. Stainless steel twin blades. Spring loaded on/off button. Built-in cord, blade release button, and one year guarantee. 100 watts. Harvest Gold.

18.99

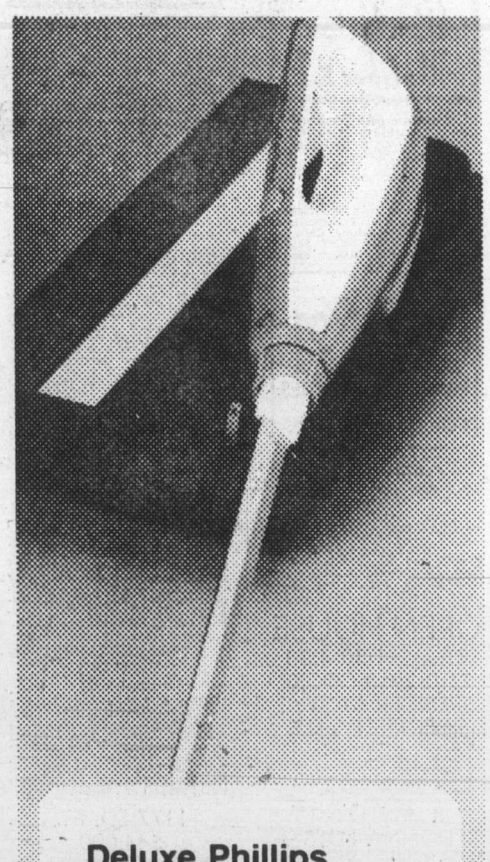

Deluxe Phillips Electric Knife

Has finely honed, stainless steel "switchblades" that rotate 90° for horizontal or vertical cutting. Comes with detachable cord and deluxe wall-mounted storage tray. Harvest Gold.

32.99

Housewares, Third Floor

Hudson's Bay Company

DAILY STORE HOURS: 9:30 A.M. TO 5:30 P.M. THURSDAY AND FRIDAY TO 9:30 P.M.
PHONE 385-1311. FREE CUSTOMER PARKING

RCMP, forces in 'low key' Olympic link

MONTREAL (CP) — The Canadian armed forces have now officially joined hands with the RCMP in Olympic security at three Montreal airports but officers predict the combined operation will not bother travellers.

"It will be a low profile," said RCMP Inspector Charles Michaud from Montreal's new Mirabel international airport.

Security authorities called a rare news conference to announce the intensified precautions at Mirabel, Dorval and St. Hubert airports in preparation for the Olympic Games opening July 17.

"These operations simply consist of intensifying regular security measures normally carried out by the RCMP" a statement said.

While military personnel and patrols had been observed at and around airports Monday, the statement said the joint operation became official only at noon Tuesday following stepped-up security measures along the Canada-United States border June 7.

Lt.-Col. Bill Pettipas, commanding officer of the 1st battalion, Royal Canadian Regiment from London, Ont., reported his troops were deployed at the two international airports — Mirabel and suburban Dorval — but declined to give numbers.

The RCR men arrived during the weekend in the military buildup by which the Canadian forces will provide a total of 16,000 men in security and non-security duties in support of the Olympics, mainly in the Montreal area and Kingston, Ont., where sailing competitions will be held.

Security precautions were also increased at St. Hubert, combined military-civilian airport and headquarters of Mobile Command on the south shore of the St. Lawrence River.

Lt.-Gen. Jacques Chouinard, commander of Mobile Command and also operational commander of Olympic troops, told a reporter in a separate interview Tuesday that 4,500 to 5,000 troops had already arrived in Montreal, 3,000 of them being on non-security duties in support of the Olympic organizing committee.

Lt.-Col. Pierre Senecal, a security co-ordination officer, reported some extra precautions — less extensive than in the Montreal area — were also initiated at Toronto international airport.

Spokesmen at a Dorval airport news conference said RCMP personnel would handle the usual surveillance within terminals and ordinary travellers would see no great difference in the access areas to aircraft.

Soldiers are conducting perimeter patrols of airports, armed with pistols and FNC rifles. Answering questions, one officer said dogs were "available" but would not be used on the patrols.

The security force was maintaining a general supervision and controlling checkpoints to restricted areas to safeguard the public and particularly visiting athletes and VIPs in connection with the Olympics. It was also protecting buildings and aircraft.

Buy your new curtains while they're sale priced

the Bay

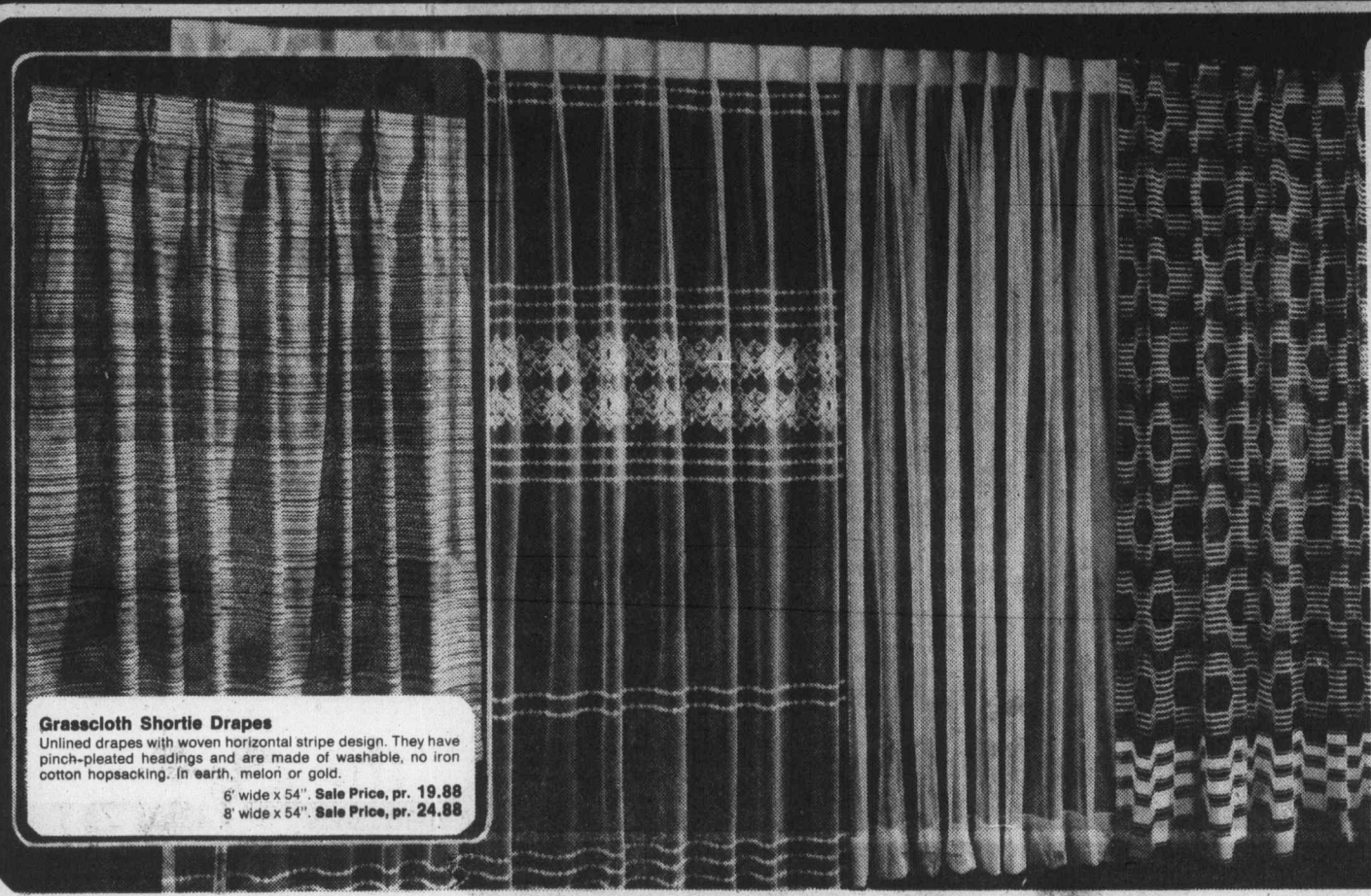

Grasscloth Shortie Drapes
Unlined drapes with woven horizontal stripe design. They have pinch-pleated headings and are made of washable, no iron cotton hopsacking. In earth, melon or gold.
6' wide x 54". **Sale Price, pr. 19.88**
8' wide x 54". **Sale Price, pr. 24.88**

Come see our large, beautiful selection of curtains. OUR EXPERTS WILL HELP YOU PICK OUT JUST THE RIGHT CURTAINS TO SUIT YOUR NEEDS. Visit the Bay soon and take advantage of the savings.

Embroidered Sheer Drapes
These unlined sheer drapes with embroidered hem give needed privacy without darkening a room. They have pinch-pleated headings and are made of washable polyester. In white only. 12' wide x 84".
Sale Price, pr. 45.99

Ready Made Sheer Drapes
Plain sheer polyester curtains that gently filter the sunlight. They're made of washable polyester and have pinch-pleated headings. Available in white only.
6' wide x 84". **Sale Price, pr. 18.99**
8' wide x 84" **Sale Price, pr. 25.99**
12' wide x 84" **Sale Price, pr. 37.99**

Venice Sheer Drapes
Unlined decorative sheer drapes with a woven novelty design. With pinch-pleated headings. They're made of washable polyester/cotton in Topaz only.
8' wide x 84". **Sale Price, pr. 39.99**
12' wide x 84". **Sale Price, pr. 59.99**

Clayton Shortie Drapes
100% cotton Colonial style drapes with a gay floral print design. They have pinch-pleated headings and a washable permanent press finish. Available in multi-colour or melon.
6' wide x 54". **Sale Price, pr. 20.99**
8' wide x 54". **Sale Price, pr. 28.99**

Gaspe Shortie Drapes
Floral print drapes of 100% cotton hopsacking. Choose blue, melon or gold. They're fully washable and have a permanent press finish. Headings are pinch-pleated.
6' wide x 54". **Sale Price, pr. 17.99**
8' wide x 54". **Sale Price, pr. 22.99**

Draperies, Fourth Floor

This Week's Top Performer

the Bay

THE BAYCREST 13.41 CU. FT. FROST FREE REFRIGERATOR ELIMINATES DEFROSTING FOREVER

This brand new Baycrest refrigerator is just full of features that make it extra-special:

- The frost free refrigeration system puts an end once and for all to dreary, messy defrosting
- Dual controls provide flexibility of temperature settings
- It has a super tough chip-proof, scratch and mar resistant acrylic painted interior liner
- The beautiful outer cabinet finish is scratch and mar resistant
- Convenient moulded-in juice can rack in the freezer door
- Two flexible easy-release ice cube trays
- Two full width 10-position adjustable chrome plated shelves
- Two deluxe trimmed crispers and one 14.5 lb. meat keeper
- Twin removable egg trays
- Deluxe trimmed butter and cheese compartment doors

Model B1346

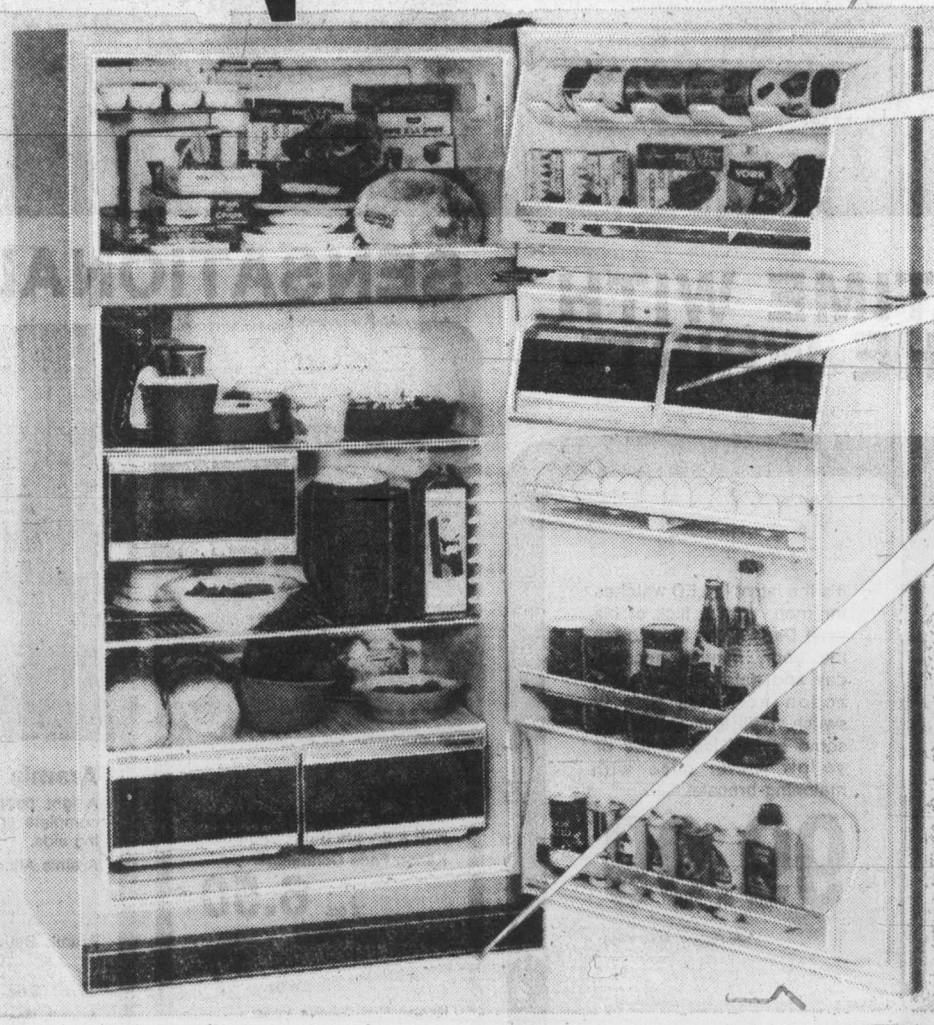

Big 3.13 cu. ft. net freezer volume

Three Temperature butter conditioner

Rear-mounted easi-roll wheels

Model B1346

$449

(Colour and left hand door $10 extra)

Major Appliances, Fourth Floor

Give yourself credit. Charge it.

Hudson's Bay Company

Lottery aid ends in 1979

OTTAWA (CP) — A Commons committee has approved a Progressive Conservative motion ending Loto Canada draws raising money for the Olympic deficit on Dec. 31, 1979.

But the motion did not kill chances of the draw continuing as a money-raiser after 1979 for the provincial governments and fitness and amateur sports.

Don Mazankowski (PC—Vegreville) said he wanted to prevent any attempts by Ottawa to continue turning over 82.5 per cent of Loto Canada profits to the Olympic organizing committee after 1979.

Treasury Board President Jean Chretien has said repeatedly that the Olympics would get help for only three years after Loto Canada started up this fall following the expiration of the Olympic Lottery in August.

The committee was discussing a supplementary estimate that would provide $5 million for the creation of a Crown corporation to run Loto Canada.

New Democrat House Leader Stanley Knowles said he would introduce a motion to reduce the money to $1, a standard opposition tactic to try to block government actions.

However, it has a little chance of passing as both Liberal and Conservative committee members have said they support the lottery.

Knowles said the NDP was opposed to governments, which had taxing powers, setting up lotteries to raise money. Lotteries had no rhyme or reason,' he said, and many people bought tickets they could not afford in hopes of instant wealth.

Cossack rock-and-roll

PEKING (Reuter) — Australia has been infiltrated by Siberian Cossack rock-and-roll dancers and by Soviet spies disguised as writers, the New China news agency reports.

In a dispatch from Canberra, the agency says the Kremlin has sent an arts group to Australia to "carry out cultural infiltration and peddle pernicious revisionist wares."

The agency said a troupe of Siberian Cossacks "unscrupulously produced vulgar dances and rock and roll, which had nothing to do with Cossack songs and dances."

It said the Kremlin also sent two KGB agents disguised as authors to a writers' week in Adelaide and they tried to win over Australian writers with offers of free visits to the Soviet Union.

Australian Prime Minister Malcolm Fraser is scheduled to begin an official visit to China next Sunday.

Dazzle him... on Father's Day

the Bay

A DaVinci Original for Dad

Treat your Dad to a handsome DaVinci sport shirt by Townline. It's a casual, comfortable sport shirt, specially priced for Father's Day. Choose from a variety of popular patterns. Sizes S.M.L. XL.

13.99

Sport Shirts, Main Floor

Great Looking Shorty Pyjamas

These shorty pj's are a great value and DAD WILL LOVE THEM. They're made of washable polyester/cotton and come in solid shades of blue, tan or rust, each with contrast piping. Sizes S.M.L. XL.

5.99

Personal Furnishings, Main Floor

KEEP DAD ON TIME WITH A "FLICK OF THE WRIST"

It's the latest in LED watches for men. With a flick of his wrist Dad will be able to tell the hour, minute, second, day and date! Rocker wrist action activates gravity switch. He'll love the handsome styling too. White or yellow metal case with matching bracelet.

99.99

Jewellery, Main Floor

SENSATIONAL FRAGRANCES

Kanon

Imported Swedish essences with a unique warm fragrance.

Kanon Face Conditioner 4 oz. 6.50

Kanon After Shave 4 oz. $7

Kanon Rich Shave Foam 6.25 oz. $3

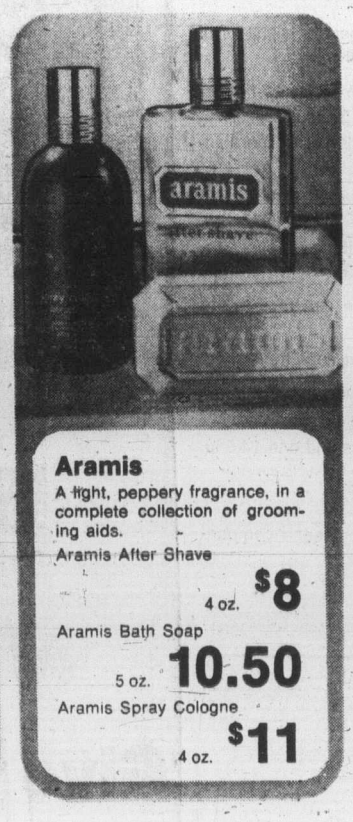

Aramis

A light, peppery fragrance, in a complete collection of grooming aids.

Aramis After Shave 4 oz. $8

Aramis Bath Soap 5 oz. 10.50

Aramis Spray Cologne 4 oz. $11

Brut

A distinctive full-bodied scent with the essence of citrus.

Men's Musk non-aerosol spray cologne. 2.5 oz. 6.50

Men's Musk Cologne. 2.5 oz. $6

Brut Trial Offer

Try Son of Brut Cologne and a trial size bottle of Brut Shampoo.

5.50

Cosmetics, Main Floor

DAILY STORE HOURS 9:30 A.M. TO 5:30 P.M. THURSDAY AND FRIDAY TO 9:30 P.M.
PHONE 385-1311. FREE CUSTOMER PARKING

The Hudson's Bay Company

Mine bill: '16 MLAs stand to gain'

By NANCY BROWN
Colonist Reporter

Opposition members demanded the resignation of Mines and Forests Minister Tom Waterland in the Legislature Wednesday because a mining company director had advance knowledge of mining taxation legislature.

Gary Lauk (NDP—Vancouver Centre) also said 16 government MLAs — six of them cabinet ministers — who hold mining company shares stand to gain financially by voting for the legislation, the Mineral Resource Tax Act.

Waterland sat silent as Lauk charged that Jurgen Lau, a Vancouver lawyer and geologist, helped draw up legislation, and saw the final draft of legislation, that would have saved Bethlehem Copper almost $1.5 million on 1973-74 royalties.

Lauk said Lau, former president and currently a director and secretary of Barrier Reef Resources Ltd., was a close business associate of Brian Reynolds, executive vice president of Bethlehem Copper, and son of Bethlehem Copper president Patrick Reynolds.

Brian Reynolds, Lauk, said, is also a director of Barrier Reef. "You could say he is a copper-plated director."

"This is a serious matter," Lauk said.

"So serious that the question of the minister's resignation would be demanded by a premier with a shred of respect for the traditions and responsibilities of parliamentary government.

"But I know the coalition cabinet and backbench opportunists and millionaires won't do so.

"Why?

"Because this bill will not only line the pocket of the mining presidents and their families and friends with funds which properly should go into the provincial treasury.

"There are many members who sit on the government side of the House who draw dividends from mining stocks."

Lauk named 16 government members, including six cabinet ministers, who hold shares in various mines.

"They stand to benefit financially by voting for taxation legislation.

"Needless to say, the minister of remiss (a reference to Waterland) is among those carrying a conflict of interest in this debate."

Waterland owns 50 shares in Silver City Mines.

He told the Legislature the stock is "a dog" and worth three cents a share.

But, Lauk countered, the shares will be worth more when the new legislation which eliminates mining royalties is passed.

The arguments reached new heights when Lauk said Lau had seen draft legislation before it was presented to the House.

Coincidentally, he said, trading in Bethlehem Copper stock had increased strongly in February when the committee, which included Lau, was struck to draw up the new mineral taxation legislation.

Waterland said there were only two copies of the final legislation and they were in his possession until they were presented to the House. He said Lau had resigned as

Continued on Page 2

Waterland
. . . sat silent

Island
Financial Centre
435 Trunk Road
Ph. 746-6181
Duncan

The Daily Colonist.

Vancouver Island's leading newspaper since 1858

Sunny, high 16
Weather Details On Page 2

No. 158 – 118th Year — VICTORIA, BRITISH COLUMBIA, THURSDAY, JUNE 17, 1976 — *** — 15c Daily, 30c Sunday

Policemen aim guns at rioting students

Soweto pupils carry body of dead boy
—AP

10,000 South Africa blacks riot

Eight dead, scores wounded

Colonist Wire Services

JOHANNESBURG — At least eight persons were believed killed and scores wounded Wednesday when the black township of Soweto, home of a million Africans in white-ruled South Africa, erupted in rioting.

The dead included two black school children and two white men hauled from their cars and killed by rioters. A black journalist said one of those killed was a boy of six or seven, shot by police.

● U.K. sitting on racial powder keg. Page 35

During the violence police opened fire when crowds of stone-throwing blacks shouting "Power, power," advanced.

The incident comes at an embarrassing time for Prime Minister John Vorster, who is due to meet U.S. State Secretary Henry Kissinger a week from now in West Germany to talk about the problems of white-ruled states in southern Africa.

It was difficult to ascertain the precise casualty toll of the riots, which ignited when 10,000 school children went through the dark and narrow streets of Soweto in anger against the enforced teaching in schools of Afrikaans, the language derived from the High Dutch of South Africa's 17th-century settlers.

The official death toll was six — four whites and two blacks — and 66 injured. Among the dead was Melvin Edelstein, chief welfare officer for the West Rand urban Bantu (black) administration board.

Casualty counts varied. Police Minister James Kruger said two whites had died. A hospital spokesman said two blacks and two whites were killed and ambulance drivers

Continued on Page 2

Palestinians join hunt for diplomats' killers

Colonist Wire Services

A manhunt has been started by Palestinians and leftist forces in an effort to find the murderers of two U.S. diplomats who were killed in Beirut Wednesday.

U.S. Ambassador Francis Meloy, his economic counsellor and their chauffeur died while they were attempting to cross the no-man's land between Moslem and Christian Beirut for a meeting with President-Elect Elias Sarkis.

They were the first U.S. officials to lose their lives in 14 months of civil war which has killed more than 30,000 people in Lebanon.

In New York, the UN observer for the Palestine Liberation Organization said later Wednesday that th PLO and Lebanese leftists had formed a special committee to track down those responsible for the killings.

An embassy spokesman said the bullet-riddled bodies of Melov, a 59-year-old bachelor career diplomat who arrived in Lebanon only last month, Economic Counsellor Robert Waring, 56, and their Lebanese chauffer, Zoheir Moghrabi, had been found and identified by embassy officials.

President Ford, in announcing the deaths in Washington, ordered "all appropriate resources of the United States" to find the killers.

"Those responsible for these brutal assassinations must be brought to justice," Ford said. He did not give the reason for the meeting with Sarkis but said they were on "a mission of peace."

The Pentagon said two aircraft carriers, the Guadalcanal and the America, were in the eastern Mediterranean within reach of Lebanon if needed. Four helicopters and three C130 aerial tankers were on nearby Cyprus for evacuating U.S. personnel, if necessary.

But in shattered Lebanon — a country without police, without courts, and with no law beyond the rule of the gun —

Continued on Page 2

Meloy
. . . arrived last month

Ottawa vows to act if controllers strike

OTTAWA (CP) — Treasury Board President Jean Chretien told the Commons Wednesday the government will not tolerate an illegal strike by air traffic controllers on the issue of use of French in ground-to-air communication.

He promised tough steps, including court action, to end a possible walkout by controllers which could begin as early as Monday.

Replying to opposition questions, Chretien also said it would be impossible to find someone to head a special commission into safety aspects of bilingualism in air control until Transport Minister Otto Lang returns from a trip to Europe early next week.

The 2,200-member Canadian Air Traffic Control Association is taking a strike vote this week with the intention of beginning a national walkout Monday.

A walkout by the controllers would halt commercial air travel in the country with the possible exception of Quebec, where dissident union members are likely to remain on the job.

Outside the Commons, Chretien said he had not tolerated illegal strikes in the past and would not start now. Just over a year ago, the government successfully prosecuted illegally striking federal employees for the first time.

FATAL BLOW — LAUK

Williston named boss of Can Cel

Former lands, forests and resources minister Ray Williston was named president of B.C. Cellulose Company by Premier Bennett Wednesday.

The announcement came just two days after Labor Minister Allan Williams had told the Legislature that Williston, who held office under the old W. A. C. Bennett regime, would not be made president of B.C. Rail.

Williams said at the time there was a need to be sure there would be no political interference with B.C. Rail.

Williston will replace Ray Jones, whose retirement was announced Monday.

Bennett said in appointing Williston that B.C. Cellulose and related firms will be separated entirely from the administration of Forests Minister Tom Waterland.

NDP spokesmen immediately attacked the announcement as a move calculated to "deal a fatal blow to B.C. Cellulose and to Canadian Cellulose."

Bennett said Williston will report directly to him, and the minister will deal with B.C. Cellulose and affiliates in the same manner as he would deal with any other forest enterprise in the province.

This separation, he said, was a fulfilment of an election promise.

"There is an obvious conflict of interest in a situation where a department sets the rules, is the referee and is also a player in the game," the premier said.

"Such has been the case up until now in the relationship between the department of forests and B.C. Cellulose and its affiliates."

Williston
. . . former minister

Gary Lauk (NDP—Vancouver Centre) said the appointment of Williston would "deal a fatal blow to the integrity of B.C. and Canadian Cellulose."

B.C. Cellulose is a government-owned holding company which retains the shares of Canadian Cellulose and has some financial responsibilities with Plateau Mill, Kootenay Forest Products and the Ocean Falls Corporation.

Lauk told Waterland the appointment of Williston "will

Continued on Page 2

No action by Bennett on gas hike

Premier Bennett is not prepared to do anything to roll back a two-cent-a-gallon increase in the price of gasoline at self-serve stations.

Alex Macdonald (NDP — Vancouver East) asked the premier in the Legislature Wednesday if he would request the B.C. Energy Board to roll back that price, but Bennett said the price freeze on gasoline is at the refinery level.

Macdonald said the big oil companies, which own most of the self-service stations, were evading the price freeze at the refinery level by increasing the price at the pumps.

Bennett said service stations were not included in the price freeze on advice from the B.C. Energy Commission that competition at the pumps was keeping the gasoline price down in B.C. at a time when it was increasing elsewhere.

There was no interference, he said, so as to preserve free competition in the province.

The government, he said, had no intention of doing anything about the price increase.

Parks, logging 'compatible'

Mines and Forests Minister Tom Waterland Wednesday hinted at a need for logging in parks in the future.

"We must beware of the single use of land," Waterland said, during discussion of his departmental estimates in the Legislature.

"Most land has multiple use. Recreation can be compatible with forestry."

He said the province already has a tremendous amount of parkland and wilderness.

"Let us be careful about alienation of part of the province that has the ability to create wealth and employment. As the population increases we need to make more use of land.

"Let us look after what we have and be careful before we put more land into single use."

Waterland said there must be more realistic standards for retrieval of wood from the forests.

Already, he said, some forest companies have been allowed by permit to leave larger pieces of "junk" in the woods than were allowed under guidelines established under the NDP government.

He said there is a "terrible" oversupply of pulp logs and wood chips.

"If this wood is taken out of the forest it is a case of taking it from one place where it is of no value, to another place where it is of no value," sid Waterland.

He said that if costs continued to rise, some day in the not too distant future only the very best wood would be taken out of the forests and be of any value.

"The fantastic utilization standards will be meaningless, because if you can't sell it for less than cost of production it has to stay in the forest."

The forest industry is B.C.'s main industry.

"If we don't come up with a solution, we will be in trouble," said Waterland.

He said B.C. forest workers were worth more money than they were currently getting, but the only way to achieve that higher wage rate was through increased productivity.

Inside

Democrats defer decision on Hays —Page 20

History guardians meet aldermen —Page 22

	Page
Background	5
Bridge	40
Classified	38-48
Comics	31
Crossword	41
Editorial	4
Entertainment	20, 21
Family	27-30
Finance	12-14
King Fisherman	24
Marine Calendar	22
Names in the News	20
Provincial Court	23
Sports	15-19
Television	39

Moncton pair execution rescheduled

MONCTON, N.B. (CP) — Mr. Justice David Dickson of the New Brunswick Supreme Court Wednesday set Friday, July 30, as the date for the execution of two Mncton men convicted of killing two city policemen in 1974.

Richard Ambrose and James Hutchison were to have hanged Friday but Dickson granted a stay of execution pending the outcome of appeals the two men have made to the Supreme Court of Canada.

Ambrose, 27, and Hutchison, 44, were convicted a year ago of the Dec. 13, 1974, murders of Cpl. Aurelle Bourgeois and Constable Michael O'Leary.

They were originally sentenced to hang March 12 but Dickson granted a stay to June 18.

ANDY CAPP

10,000 riot in South Africa

From Page 1

said an additional two dead black children were removed from the riot scene.

A government spokesman later said four whites were killed, making the total nine. There remained the possibility some corpses had been counted twice.

"The police tried tear gas, but in the open, tear gas was not very successful," Kruger said. "The police fired warning shots and this stopped the crowds for a while. But then they came on again."

Rioting flared when police used tear gas to halt a demonstration against the government requirement that blacks be taught half their classes in Afrikaans. The other half are taught in English, which the blacks prefer. English and Afrikaans are South Africa's two official languages.

Language was the issue that lit the fuse, but the riot also reflected discontent over inferior and crowded housing, lack of electricity and other inequalities in the teeming black township eight miles outside Johannesburg.

Hundreds of police with guns, dogs, tear gas and helicopters converged during the day trying to herd the rioters onto a hill in Soweto.

A senior police officer told reporters: "We fired into them. It's no good firing over their heads."

Estimates of the number of rioters were as high as 10,000, most of them young students.

At regular intervals army helicopters passed over the hill to dump tear gas.

Officials said the police, some in camouflage fatigues and many armed with automatic rifles, ringed the hill and tried to drive the rioters to open ground.

The riot began as a march by Soweto pupils to the Phefeni secondary school, located atop the hill, to support pupils there who have been boycotting classes for five weeks to protest the mandatory use of Afrikaans.

The language is used by South Africa's Boers, who dominate the four-million-strong white minority that rules over the country's 18 million blacks. The blacks regard English as the language of progress and a link to the outside world.

The march turned violent as pupils began taunting and stoning police and police fired a volley of tear gas.

A black reporter on the scene said a white policeman pulled out his revolver and fired. Other police then began shooting.

New groups of students began running out of side streets, pelting the police with rocks. The reporter said she saw one student hit in the chest and then a little boy fell.

"He had a bloody froth on his lip and he seemed so seriously hurt so I took him to Phefeni clinic, but he was dead when we arrived," said Sophie Tema, the reporter.

Rioters also prevented firefighters from entering the area. One fire engine, manned by blacks, was attacked by rioters.

Observers said it was the worst race confrontation since the Sharpeville riots of March, 1960, when police killed 72 blacks protesting laws requiring them to carry passes.

Two correspondents who tried to drive to the besieged hill were turned back by blacks who warned: "It would be crazy to go up there. You would be endangering your lives."

Angry black youths congregated around a sports field opposite the hill. Witnesses said two of them, shouting "Kill the whites! Kill the whites!" were dragged away by police.

During the march, student shook their fists and yelled, "Power!" and sang black nationalist songs. They carried banners saying, "Away with Afrikaans," "We are not Boers" and "Viva Azania" — the black nationalist name for South Africa.

Rev. Desmond Tutu, black dean of Johannesburg, said: "I can only appeal to the people in Soweto to restrain themselves, however hollow that might sound.

"But they have restrained themselves for so long trying to get someone to hear their side," he added. "We black leaders have been warning the government about something like this happening for a long time."

Although three years ago the government said blacks could study in either English or Afrikaans, officials in southern Transvaal have continued to insist on both languages being used. This means that in addition to his tribal language, a black child must know both English and Afrikaans to get an education.

Critics say the policy was designed to keep blacks backward.

White South Africans can be taught in either English or Afrikaans.

The question, however, runs deeper than language. Some South Africans see the opposition to Afrikaans as an expression of "black consciousness" or nationalist militancy.

'16 MLAs stand to gain'

From Page 1

president of Barrier Reef in December.

But Waterland admitted later to the House that Lau had remained with Barrier Reef as a director and secretary.

He then sat silent for an hour through more than two dozen repetitions of a question as to whether Lau had seen draft legislation before its presentation.

He did not answer when he was asked if Lau was present at a meeting to discuss draft legislation.

He rose only after Lauk presented to the House a memo drawn up by mining department solicitor Peter D. Myers which showed that Lau and accountant George Stekl were present at a meeting May 13 at 2 p.m. in Room 223 in the Legislative Buildings, along with public servants from the mining, finance and attorney-general's department to discuss the draft of the Mineral Resources Tax Act.

He said he had not been aware of the meeting.

And, he noted, the NDP had used Lau to help draw up coal mining legislation when it was in power.

He said he thought the public servants who called the meeting would have been aware if there had been a possibility of conflict of interest.

The opposition, Waterland said, was doing its utmost to imply that some "terrible conflict of interest" had taken place.

"They say if someone outside of government sees a message bill (a message bill is one that affects provincial finances) then something is wrong.

"Is it wrong for someone outside of government hired as a consultant to see a draft of a message bill?"

Waterland said outside the House that he had not answered questions because he had wanted to wait until the House adjourned for the night so that he could inquire if there was impropriety in Lau having seen a draft of the bill.

Contacted by phone Lau, said he had seen the draft legislation. "Is there something wrong with that?" he asked.

He said that Brian Reynolds was an old school friend of his, and that he knew Reynolds' father was on the board of Bethlehem Copper.

Waterland said outside the House he did not believe that Lau had taken an oath of secrecy, but that he felt his professional ethics as lawyer and geologist would prevent him taking any advantage of his knowledge.

A conflict of interest only exists, said Waterland, when someone actually makes a financial gain out of private knowledge.

Williston named

From Page 1

haunt the life of your ministry."

"It is the worst possible choice to be made," said Lauk.

"I don't want to further erode his reputation.

"I wish he weren't involved in the public life of this province, so I wouldn't have to do this."

Williston, 62, was born in Victoria and educated in Salmon Arm. He was a teacher, school principal and school superintendent in the B.C. school system for 16 years before entering politics in 1953 as Socred MLA for Fort George.

He was education minister from 1954 to 1956, when he assumed the lands and forests portfolio.

When he lost his seat in the NDP sweep to power in 1972, he went to New Brunswick to assist with a forest study and the implementation of a management program for the provincial government. Later he became general manager of the New Brunswick Forest Authority, a position he held until last month.

Your Good Health

Dear Dr. Thosteson: You have my personal testimonial that I have cured all six of my common colds this last year with vitamin C, and in the first 12 hours after they invaded my body.

I take a massive dose at the very first symptoms and the cold is gone next morning. Do you dare to print this letter —**L.B.**

Why not? As you apparently know, I have personal reservations about the effectiveness of vitamin C in curing colds, although there is some evidence of its effectiveness in preventing them. But even this is a matter of controversy.

Vitamin C is essential to general good health. Without it we'd all be in trouble.

So if your vitamin therapy appears to help you, continue with it. It can do no harm, although much of your massive dose is being eliminated in your urine. Some wag recently commented that North Americans may have the most expensive vitamin-laden urine in the world.

Dear Dr. Thosteson: I am a widow, 61 years old. Lately I have had a nagging pain in the lower right side of the abdomen. Also, I have had bleeding sufficient to require me to wear a sanitary pad.

I stopped menstruating years ago. Could you please give me some advice? —**A.H.**

Post-menopausal bleeding is not normal. You should see your doctor. The abdominal pain suggests possible tumor growth or infection.

The Weather

JUNE 17, 1976

Sunny with a few cloudy periods. Winds light. Wednesday's precipitation 2.5 mm. Sunshine 4 hours 06 minutes. Recorded high and low at Victoria 16 and 11. Today's forecast high and low 21 and 11. Today's sunrise 5:11; sunset 9:18. moonrise 12:31 a.m., moonset 11:33 p.m. Friday outlook: Sunny with cloudy periods and warmer.

East coast of Vancouver Island — Sunny with a few cloudy periods. Winds light. Wednesday's precipitation 0.5 mm. Recorded high and low at Nanaimo 21 and 12. Forecast high and low 22 and 12. Friday outlook: Sunny with cloudy periods and warmer.

West Coast of Vancouver Island — Sunny with a few cloudy periods. Fog patches and drizzle near the coast. Winds light. Forecast high and low at Tofino 21 and 10. Friday outlook: Sunny with cloudy periods and warmer.

North coast sunny with cloudy periods. Lows near 9. Highs 16 to 18.

READINGS

	Max.	Min.	Prec.
St. John	21	7	.18
Halifax	26	12	—
Fredericton	33	17	—
Charlottetown	29	15	—
Montreal	17	17	1.32
Ottawa	27	18	—
Toronto	22	16	.19
North Bay	19	16	—
Thunder Bay	14	8	.25
Kenora	18	6	—
Churchill	1	1	—
The Pas	15	10	—
Winnipeg	20	3	0.8
Brandon	18	7	7.1
Regina	17	13	7.4
Saskatoon	19	12	—
Prince Albert	18	10	—
North Battleford	17	10	1.3
Swift Current	16	11	8.9
Medicine Hat	17	11	7.4
Lethbridge	12	9	15.0
Calgary	12	7	25.4
Edmonton	16	7	1.3
Cranbrook	16	8	31.8
Castlegar	20	14	5.8
Penticton	23	12	1.0
Revelstoke	19	10	8.1
Princeton	20	10	6.9
Vancouver	19	13	3.3
Prince Rupert	12	8	—
Terrace	22	9	—
Port Hardy	15	8	1.3
Tofino	15	10	1.8
Comox	20	11	—
Prince George	21	6	1.3
Williams Lake	19	6	2.0
Mackenzie	23	2	—
Blue River	21	9	7.6
Kamloops	23	13	1.5
Dawson City	27	5	—
Whitehorse	22	3	—
Fort Nelson	27	8	—
Fort St. John	22	4	—
Peace River	19	3	—
Yellowknife	21	7	—
Seattle	18	13	5.6
Spokane	21	11	2.8
Portland	18	13	1.3
San Francisco	23	11	—
Los Angeles	21	14	—
Phoenix	41	22	—
Las Vegas	38	16	—
Chicago	23	16	—
New York	31	23	—
Miami	29	27	—

TIDES AT VICTORIA HARBOR
(Tides listed are Pacific Standard Time)

	Time H.M.	Ht. Ft.	Time H.M.	Ht. Ft.	Time H.M.	Ht. Ft.	Time H.M.	Ht. Ft.
17	01.25	6.4	04.50	6.5	12.20	2.8	20.35	7.9
18	04.00	5.7	06.05	5.8	12.55	3.7	21.00	7.9
19	04.45	5.1	07.55	5.3	13.15	4.6	21.25	8.0
20	05.10	4.4	10.45	5.3	14.45	5.4	21.35	8.1
21	05.35	3.8	12.30	5.7	16.45	6.4	21.50	8.2
22	06.05	3.2	13.30	6.2	17.30	7.0	22.15	8.4
23	06.40	2.7	14.00	6.5	18.00	7.3	22.40	8.6

TIDES AT SOOKE

	Time H.M.	Ht. Ft.	Time H.M.	Ht. Ft.	Time H.M.	Ht. Ft.	Time H.M.	Ht. Ft.
17	03.50	7.6	11.40	3.0	19.05	8.2		
18	01.05	6.2	05.00	6.8	12.10	3.7	19.30	8.3
19	02.15	5.7	06.05	6.1	12.30	4.4	20.20	8.4
20	03.45	5.0	07.55	5.6	17.35	5.0	20.55	8.6
21	04.45	4.3	09.30	5.3	14.90	5.7	21.20	8.8
22	05.15	3.6	11.15	5.9	16.13	6.6	21.45	9.0
23	06.05	3.0	12.15	6.3	17.15	7.2	22.05	9.2

TIDES AT FULFORD HARBOUR

	Time H.M.	Ht. Ft.	Time H.M.	Ht. Ft.	Time H.M.	Ht. Ft.	Time H.M.	Ht. Ft.
17	03.45	6.8	07.45	7.7	14.15	3.4	21.55	10.6
18	04.40	6.1	09.05	7.2	14.50	4.6	22.25	10.4
19	05.45	5.4	10.55	7.0	15.35	5.7	22.55	10.2
20	06.15	4.8	12.55	7.2	16.15	6.7	23.15	10.1
21	07.00	4.2	14.25	7.9	17.20	7.6	23.45	10.0
22	07.35	3.7	15.45	8.6	18.40	8.3		
23	00.10	10.0	08.00	3.1	16.25	9.3	19.50	8.7

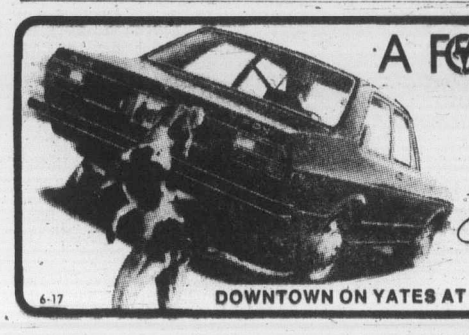
A FOXY SOLUTION TO YOUR GAS PROBLEM
Speedway
VOLKSWAGEN PORSCHE-AUDI
6-17
DOWNTOWN ON YATES AT VANCOUVER 385-2415

Air Canada operations hit

WINNIPEG (CP) — Air Canada announced a suspension of operations Wednesday at its Winnipeg-based finance branch, plagued by a string of work stoppages for more than six months.

Members of the bargaining unit were told not to report for duty today until further notice.

PLO joins hunt for diplomats' killers

From Page 1

Meloy, Waring and Moghrabi were only three victims among thousands.

"In our civil war, more than 30,000 people have died, many of them in the same way as the ambassador," one Lebanese official said. "Nobody has ever been caught. Nobody every will be. There is no one to catch them."

In New York, the Palestine Liberation Organization said it had conducted an "extensive investigation" and found that neither "Palestinian resistance nor the Lebanese National Movement had anything to do" with the deaths of the Americans.

Reliable diplomatic sources said the diplomats were shot several times in the head with a small calibre pistol. The bodies, wrapped in bloody carpets, were dumped on a sidewalk in Ramlet el Baida sector of the capital, controlled by leftist and Palestinian forces.

The sources said the bodies apparently had been taken there and left after being shot. There was no sign of mutiliation as frequently happens in the sidewalk executions which have increased in recent months.

They said there was no trace of the armor-plated green Chevrolet Impala with diplomatic licence plates which the gunmen apparently stole.

The sources said the bodies — at that time still unidentified — were picked up by the International Red Cross and transported to the American University of Beirut Hospital. Embassy officials identified them there about three hours later.

The Christian right-wing Phalangist party radio said Meloy had been seized by the "Socialist Action Organization," a small Lebanese guerrilla group affiliated with the Popular Front for the Liberation of Palestine, but the report could not be confirmed.

STANDARD'S
STOREWIDE CLEARANCE

IMPORTED TEAK

Looking for "Affordables" in modern bedrooms? Here they are! . . . Direct from Denmark the bedrooms of '76!

"SILEBORG"
Teak Bedroom Grouping
Your bedroom will take on a marvelous new appearance . . . Simplicity combined with warmth and richness of teak. Outside and inside perfect finish, in short what you want from Denmark. All pieces are individually priced for your convenience.

Night Table
19¾" wide 16" deep 21½" deep 21½" high. ONLY 75.25

Vanity Dresser
27" wide 19" deep 29" high. ONLY 122.50

Double Dresser
64¼" wide 19" deep 29" high. ONLY 267.75

High Dresser
32" wide 19" deep 45" high. ONLY 234.50

Single Chest
32½" wide 19" deep 21½" high 159.95

Queen Size Bed
60" wide complete with slats. ONLY 199.95

Matching Single, Queen, King Size Headboards.

ALSO AVAILABLE
Teak Mirrors
21"x37" 56.95

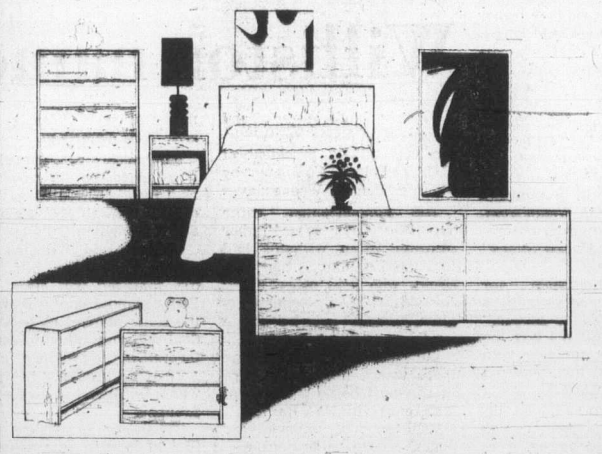

"SUBURBIA"
Teak Bedroom Grouping
Will give you an escape from the heavy ornate furniture which crowds you out of the bedroom. The "Suburbia" gives you the light airy feeling with its slim design, excellent craftsmanship and beautifully grained teak.

A. Night Table
19¾" widex16" depth x 36" high 85.95

B. Three Drawer Chest
33½" wide x 18" deep x 26" high 169.95

C. Double Dress
With six drawers 63" wide x 18" deep x 26" high 289.95

D. Triple Dresser
With Nine Drawers 72" wide x 18" deep x 26" high 395.95

E. Five Drawer Chest
50" wide x 19" deep x 64" high 319.95

Teak Headboards
39" ....64.75 60" ....79.95 78" 85.75

MIRRORS from 56.95

* FREE DELIVERY
* EASY CREDIT TERMS
* FRIENDLY SERVICE

master charge CHARGEX

737 YATES ST. Downtown 382-5111

Gorde Hunter

....MANY PEOPLE have campaigned long and loud in an effort to curb the violence seen on our television sets. Jim McGrath, a Conservative member from Newfoundland, has been in the forefront of the battle and has repeatedly charged that violence "is having critical consequences throughout North America."

The arguments fall on the deaf ears of Harry Boyle, chairman of CRTC. Boyle readily admits it is a grave problem, but in the same breath says he does not have the authority to censor TV violence and, what's more, he doesn't want that authority.

Which means the only regulatory body in the land, as far as radio and television is concerned, is saying, let it continue.

THE FEDERAL GOVERNMENT has the power to restrict the showing of violence, but the federal government cops out by passing along the power to the CRTC and so, the status remains quo and the shooting, blood-letting and killing continues right across the dial.

Even the strong evidence of a recent Baretta episode having harmful and costly side effects, does not move the CRTC. This particular episode dealt with arson and a day or two after its showing, an arsonist lifted the script idea and put the torch to a building. To its credit, CHEK—TV refused to run the episode on its Victoria channel 6.

As for the argument there is less violence on TV now than six months ago, the only possible way such a statistic could be defended is that NHL hockey is off the tube for the summer months.

GOVERNMENT HESITATION in this regard is always couched in terms of human "rights" and the great bogey of censorship. All very noble — and permissive — but young pysches are being scarred along the way and somehow the nagging suspicion prevails that their mental safety should be somewhat more paramount than the "loss" of rights.

If the loss of those rights means more youngsters will grow up to be useful citizens rather than vicious hooligans and hoodlums, then surely we should accept such restrictions without whimper.

Now for the suggestion the violent shows have been cut back, a quick perusal of The Daily Colonist's weekly Prevue section should easily dispell such notions.

THE LISTINGS still show such programs as Bert D'Angelo, Six Million Dollar Man, McMillan and Wife, Kojak, Bronk, Joe Forrester, Rookies, S.W.A.T., Police Woman, City of Angels, Ironside, Switch, Bionic Woman, Hawk, Cannon, Adam 12, Streets of San Francisco, Mannix, Hawaii Five-O, Barnaby Jones, Harry O, Police Story, Rockford Files, Ellery Queen, Columbo and Mod Squad.

To be perfectly objective about the whole thing, the sitcoms, variety shows, sport presentations, etc., outnumber the violent shows, but the very fact a minimum of 26 hours of prime time viewing is there to mess up impressionable minds, negates the efforts of the majority programming.

Obviously there are no facts available to back up the contention many crimes, many murders, many rapes, have been committed as a direct result of weak-minded exposure to similar violence on the screen. But only those with their heads in sand can deny such happenings.

Harry Boyle says he doesn't want the responsibility for cleaning up the act, just as he said he didn't want responsibility for cleaning up the creeping soft porn that is being shown on television.

The problem, therefore, goes unchecked and the mind damage will continue unabated.

★ ★ ★

AT HAND, correspondence from an old letter-writing friend, Olive Care.

"I am surprised the news media has not, so far, touched on the absurdity of so much kerfuffle over the increase in B.C. ferry fares, in the light of the fact that there has been NO increase in the 16 years of the operation."

Miss Care points out that the present $10 per car, $4 for bus passenger rates, would have averaged out at 62 cents a year for cars, 25 cents a year for bus passengers and then asks how these increases compare with wage increases during the 16-year period.

"Perhaps we ought to blame the former Socred government for not bringing in these annual increases. Had it done so, I am convinced that, apart from a little, very temporary grumbling, the public would have accepted the larger fares over the years. It shows once more the wisdom of the pay-as-you-go principle.

"Such is human nature. But of course, all governments, whether NDP or private enterprise, are very sensitive to their own strength and popularity, which, no doubt, is why the fares — like the absurd hospital rates ($1 a day for Uplands millionaires!) were retained.

"Just a thought — I am a pensioner on small fixed income, but certainly do NOT complain if I have to go to the Mainland and pay $4 more than previously (I have no car.) It's only 25 cents a year more."

It is hard to disagree with Miss Care's reasoning, but insofar as commercial rates are concerned, I still say it is a crushing impost on Vancouver Island and an impost that should be reduced by a long, second look.

Erma Bombeck

Well, the family has finally decided on a date when we can all take a vacation.

It's a shame it isn't the same date, but then nothing is perfect.

All winter long, we've been stumbling over one another. The vacation season comes and everyone scatters like newborn field mice on a cold day.

"My dates are inflexible," announced my husband. "When you're an educator they get sticky if you take off while the children are there."

"I've got my part-time job that ties me up," said a son.

"When does it end?"

"On the day I fail to show up."

"What about the last week in August, gang?"

"That's when we all go back to school."

"What about the third week of August?"

"We start football practice."

"The second week of August?"

"I got tickets for a concert."

"The last week of July?

"I've got that dental work that can't be put off."

"And the third week of July?"

"Impossible. They're painting the house that week."

"Okay then, the second."

"Count me out. I'm babysitting for the Sterups."

"The first week of July?"

"Travel on a holiday weekend? Absolutely not."

"Okay, then, the last week of June."

"That's between paychecks and I can't afford it."

"What's everyone doing next week?"

"If you think I can pull together new underwear for this group in a couple of days, you're crazy," I said flatly.

"Turn back the calendar and we'll run through it again," said my husband.

You know, I liked it better in the good old days when we packed the playpen, the potty chair, the feeding table, the vaporizer, the feeding dish that revolved and played Mary Had a Little Lamb, the rocking chair, eight suitcases, three foot lockers, an inflatable wading pool, a security blanket, a baseball return net, and two tricycles and Daddy snarled, "We're going to have a great time or I'm going to break a few heads."

Interurban Man: Shape of things to come

Neither urban nor rural — a bit of both

By GAMINI SENEVIRATNE from Vancouver
Special to The Daily Colonist

Do you remember Interurban Man? Perhaps it should have been Interurban Person. Anyway, the creature surfaced during the Vancouver Human Settlements Conference, which ended on the weekend, and promptly seemed to sink without trace.

Interurban Man was introduced by Rafael Salas, head of the UN's Fund for Population Activities, who saw in it the shape of settlements to come. The implication is that the pattern of society, identifiably divided into urban and rural sectors, is coming apart. In the future most people will be neither urban or rural, but a bit of both—not so much in the actual site of the settlement but in the total socio-economic make-up.

Today, roughly 60 per cent of the world's 4.2 billion people live in rural areas, and the balance in urban areas—or so the simple arithmetic has it. There are an estimated 300 million squatter communities, nearly all of whom have drifted in from the rural sector, in the world's cities. What to do with them has been one of the questions to which the conference turned some of its attention. At the end of the century, about half the then population will be still living in rural areas.

But the shape of settlements to come will be very different. Already at least three types of broad change can be identified—city slums are being cleared and sub-urban settlements being set-up; the countryside is being urbanized without any design; and the rural sector is developing its own, independent technologies.

In Colombia, for example, a new program has been designed to help the farmers devise methods of maximizing the available natural resources, the government investment is a very modest $150,000 a year and Colombian universities are providing some expertise free of charge.

In the remote areas of this South American country farmers and city academics are combining to work out a number of self-help schemes and strategies, some less spectacular than others. Housing plans are based almost exclusively on whatever building materials are available locally. Bio-gas plants, to provide low-cost energy and fertilizer from human and animal waste, are being set up.

Among the more imaginative schemes is one to develop new technology to harvest the forests of nuts and leaves without interfering with the natural growth of the vegetation. Instead of clearing the forest to grow food, the effort is to feed both man and domesticated animal from the food in the forest, as well as producing oils and fats.

It is somewhat simpler said than done, which is why they are trying to find the best technology to do the harvesting adequately; they are also trying to develop plants that can thrive on very poor soils, so as to minimize the need for chemical fertilizer.

Rural electrification is sparse in Colombia, so energy is being produced by windmills and the use of micro-turbines which can provide a minimum of one kilowatt from very small gradients in natural waterways. Most farmers have need for very little domestic light and the Colombian experiment has found that pedal-power is sufficient.

The farmer, on returning home, gets on a bicycle-like contraption and pedals for 20 minutes. The batteries charged by this exercise give him two hours of light, after which he is ready for bed. If Interurban Man has appeared anywhere, it must be in Sri Lanka — somewhat unexpectedly. This 25,000 square mile Indian Ocean island (formerly Ceylon) has the classic agrarian economy based on the export of tea, rubber and coconut. Economic things have not been good for its 12 million people, and industrialization has been slow. But in the 28 years since independence in 1948, it has chalked up some enviable sociological credits. In human settlement terms, the most important are its health, education, transport and electrification programs. It has consistently spent some 12 per cent of its annual budget on each of the first two. In the remotest areas there is a medical dispensary within half a mile of every home and a school within three quarters of a mile. Government hospital treatment is free and so is all education from kindergarten through university. The government road, transport and rail service provides cheap travel to every settlement of more than 20 families. Most areas have electricity and few have problems about water. On the other side of the coin, economic growth has been slow, unemployment is frighteningly high (over 10 per cent), population is rising and, because of free and compulsory education, the unemployed are mostly educated as well. The overall picture is neither rosy nor desperate, but what the combination of factors has created is the phenomenon of "urban drift" — in reverse.

Statistically, in Sri Lanka, there are more people leaving the cities for the rural areas than the other way round. The urban population has remained at about 20 per cent of the total. Rural settlements of more than 10,000 people have increased from 18 in 1953 to 34 in 1971. It looks as if Interurban Man, well provided with essential services, has emerged independent of both rural and urban sectors. The squatters are leaving the big cities, if only because they have so little to offer. In the Philippines, two on-going resettlement schemes, both in the Tondo foreshore area, part of the reclaimed land in Manila Bay, exemplify the more widespread pattern of dealing with the urban squatter problem. The first, fronting the north harbor, is one of the projects initiated by the first lady, Madame Imelda Romualdez Marcos, in her capacity as the manager of Greater Metropolitan Manila. It sets out to house 2,500 people (500 families) in low-cost housing units at a minimum rent. There is provision for them to buy their units in due course, though providing employment is not part of the scheme. Alongside it is the project for which New Zealand architect Ian Athfield won the International Architectural Foundation's design award for the urban environment of developing countries. The design was for a model community of 350 families. It is a self-help housing project and the so called "revolutionary thrust" in it is that apart from the usual provision of site and facilities, there will be a periphery of linear industrial structures providing employment in light and non-polluting industries.

The similarities between the two schemes includes the fact that they are conceived as "solutions" to an uncomfortably reality — slums in the city — and not as a part of national development strategies. None of these schemes have really worked, nor are they likely to disclose the shape of settlements to come. But they are certainly realities today.

"He asks forgiveness for thieving, forgery, lust and an irresistible urge to vote communist on June 20."

To the editor

Action urged

After deducting the provincial home-owner grant, my Oak Bay property taxes have increased 47% in two years, 25% this year alone. How can we expect labor groups to be satisfied with an 8-10% increase in wages when our municipal bodies increase expenditures 25% in one year? We can not! The Greater Victoria school board and the Oak Bay municipal council are either unwilling or incapable of curtailing expenditures and therefore it is time that we, the people, took action. If we do not, runaway inflation, industrial chaos and an ultimate disastrous drepression will surely befall us.

I am going to pay the amount of last year's taxes, plus a 10% increase. No more! Not now or later unless so ordered to do so by court action or if future tax increases fall below the rise in the cost of living I invite fellow ratepayers not only in Oak Bay but in other municipalities to do the same. Such a mass protest cannot and will not be ignored.

Those members of the school board and Oak Bay council that voted for this outrageous budget increase should be removed from office. No matter how difficult or how many services to be reduced or eliminated we elected representatives to do what was necessary. They have not fulfilled this obligation. Possibly readers can identify those that do not deserve our vote come next election.

L. E. SLAGHT,
2098 Falkland Pl.,
Victoria.

To be considered for publication in entirety or in part, letters to the editor should be on subjects of general interest. Preference will be given those that are brief and to the point. Pen-names will be used, if requested, but all letters must be signed by the writer whose address also must be included.

Whitewash?

In a recent issue of your paper, Mr. John Fryer, general secretary of the B.C. Government Employee's Union, replied to my accusations of irresponsible leadership and referred also to the improper voting procedures in the recent affiliation of BCGEU and the National Union of Provincial Governmnt Employees (NUPGE).

Mr. Fryer dealt in some half-truths and I still insist, in irresponsible statements. It is true that I am not now a member of the BCGEU. It is true that I was a member from 1970 to 1973, at which time I resigned in disgust at the leadership and irresponsible tactics of the union leadership at that time. I am not a "union basher" but I do believe that some unions in this great province have fallen into totally irresponsible hands and that their goals are not oriented towards the welfare of the members, rather towards the per;sonal aims of the leaders.

At the time I joined the Liquor Board, union membership was strictly voluntary. My shop steward informed me of that, and that if I wanted to work I should sign up as a member. I signed because I wanted to work. Since June of 1974 I have paid dues on an equal basis with members. I feel, therefore that since they are spending my money I should have a say in how they spend it, especially since I am interested in their spending it honestly.

It is interesting that Mr. Fryer thinks I am the only non-member at the Saanich store. He is wrong. He stated that there are 22 members of the store. I acquired 24 signatures in the petition against affiliation. Petitions are flowing in from all parts of the province which indicates that the protest is not merely local.

A recent BCGEU memorandum dated 3 June, 1976, states, in part, "while the purpose of this committee is not to reopen discussion on the question of NUPGE affiliation" — it would appear to many that a long-term "whitewash" operation is now in full swing.

OWEN S. L. MOORE,
104-710 Vancouver St.,
Victoria.

Criticism

The reply by Mr. John Fryer in the local papers regarding the current criticism of the BCGEU reflects exactly why there is criticism. His comments are very similar to what was contained in a union bulletin this past week.

Mr. Fryer expresses concisely the indifference, insensitive attitude and lack of understanding this union has for the people it is supposed to represent.

In the papers he states that the union was well aware of voting procedure shortcomings before Mr. Owen Moore brought it to light. More reason then why the NUPGE vote should be cancelled if it could not be conducted in the acceptable democratic manner.

He also seems to believe Owen Moore, a non-union member, is the only one complaining about not receiving a vote. Isn't it strange, Mr. Fryer, that every name on the letters and petitions of complaint submitted around the province, are those of union members.

The union bulletin states that an investigation is under way regarding the voting procedures — but the union will not reopen discussion on NUPGE affiliation. Such arrogance is enough to rile even the most timid and indifferent person.

Mr. Fryer, no one is union bashing as you put it. There is a union, even though I would estimate more than half belong only because they have to pay dues anyway. The members want a fair shake, policies and representation by their executive indicative of the real needs of the membership; not based on comparison to other unions, or what it is thought may be squeezed out of the system.

It was a black day for Canadians when the Canadian government and its judiciary took away our inherent right to have a choice whether to belong to a union or pay dues. We appear destined to have to live with this loss of choice. The least the union, and you as an executive officer should ensure, is that the representation a union makes for its members, does not result in the loss of any further freedoms.

ERNEST J. DALZELL,
Victoria.

The Residence of
Mr. and Mrs. Richard Martin . . .

1523 Regents Place

(A quiet cul-de-sac in the heart of the Rockland area).

This two storey character residence has remained in the ownership of one family since it was erected in 1928. This is a charming residence, on a small and manageable lot, in a choice residential area and yet only a few minutes from town.

- Four or five bedrooms
- two and a half bathrooms
- drawing room 22x16 with brick fireplace
- den with fireplace
- dining room 16'8"x12'6"
- HEATED AND FILTERED SWIMMING POOL

$119,500

OPEN FOR INSPECTION
Thursday, June 17th
2-4 P.M.

6-16

Yet another excellent listing offered by
ERIC CHARMAN
385-9765 (24 Hour Service)
CHARMAN PACIFIC REALTY LTD.

Ferry traffic down by one-third

Traffic on the Swartz Bay-Tsawwassen run of B.C. Ferries has dropped about one-third and follows a general trend toward a slump in the tourist business on the Island.

Figures for the first 12 days of this month indicate a 33.98 per cent drop in vehicle traffic on the Swartz Bay-Tsawwassen ferry run.

Ken Stratford of the B.C. Ferries traffic department said the decline in passenger traffic on the run was about 15 per cent.

For the first 12 days of this month, the vehicle count was 29,186 compared with 44,213 for the same period last year.

Rates were doubled on June 1, making the cost of taking a car $10 and the cost for each passenger $4 each way.

Meanwhile, figures furnished by the ferry workers themselves show the Queen of Tsawwassen carrying fewer than 60 vehicles on each of four morning trips June 12.

Other figures concerning the Queen of Nanaimo indicate the vessel carried single loads ranging from 12 to 91 vehicles between June 8 and June 11.

The ferry workers said each ferry is capable of carrying about 200 vehicles.

Stratford said the threat of a strike by ferry workers at the beginning of the month resulted in traffic being down about 60 per cent.

David Hall research director for the provincial government's travel industry department, reported that the tourist industry in general is in a slump.

Although the number of people entering B.C. at border points rose slightly most of the other vital indicators showed a downward turn.

Travel industry figures for the first quarter of this year showed:

- 166,000 entered B.C. at border crossing points, up 1.3 per cent for the same period last year.
- 53,000 U.S. vehicles entered at border points, down 3.7 per cent from same period last year.
- 18,000 visitors entered from overseas, down .6 per cent from last year.
- All entries down 15-20 per cent this year in March because of Easter being in April compared with March of last year for Easter holidays.
- 1,692,000 ferry passenger loadings to the end of April, up 6.6 per cent from last year.
- 14.5 per cent increase in room sales this year. Hall said the figure is calculated from sales tax information which is confidential until tabled in the Legislature.
- 2.9 per cent decrease so far in the B.C. hotel occupancy rate, a five per cent decline in Vancouver. These figures were significant because the occupancy rate peaked in 1973 and the figures indicate a continuing slide in the hotel-motel business.
- 14.6 per cent increase in restaurant revenue and a 6.2 per cent increase in gasoline sales.
- Roger's Pass traffic down 9.5 per cent, indicating fewer vehicles using the B.C.-Alberta main crossing.

Mounties ask assistance in private-home break-in

NANAIMO — RCMP here are asking for the assistance of the public in solving a break-in at a home on Protection Island. It was reported Tuesday that Andy Patterson of the island returned home early Tuesday to discover about $350 in silver missing from his home. Police say it appears the break-in occurred on or about June 10.

They are asking any island residents who saw anything which might be related to the incident contact Nanaimo RCMP as soon as possible.

School trustees defer kindergarten on Hornby

By JOYCE HOWRIGAN
Colonist Correspondent

COURTENAY — A decision on whether classroom space should be provided for kindergarten-age students on Hornby Island has been deferred to the next board meeting of Courtenay school board.

Although the board was told that word had been received indicating the education department would probably share in the cost of a $30,000 portable classroom, trustees were faced with incomplete estimates on the necessary upgrading of the septic tank system at the Hornby Island School.

New regulations prohibiting septic tank fields under playgrounds could cost the board "plenty," Stanley Rowe, director of properties, said.

A report presented by the education committee supported an earlier brief from the Hornby Island Parent-Teacher Association that a maximum of 14 children would be ready for kindergarten in September. The committee, however, estimated only 10 would definitely be enrolling next term.

To fully utilize the additional classroom, the committee recommended that Denman Island children be allowed to attend the kindergarten, provided parents would accept the responsibility for transportation. It also suggested that Grade 7 students be retained at the Hornby Island School. At present they commute to Union Bay.

Tom Ellwood, district superintendent, told board members that, as a justifiable expenditure in comparison to everything else, establishing more space on Hornby Island was a guessing game.

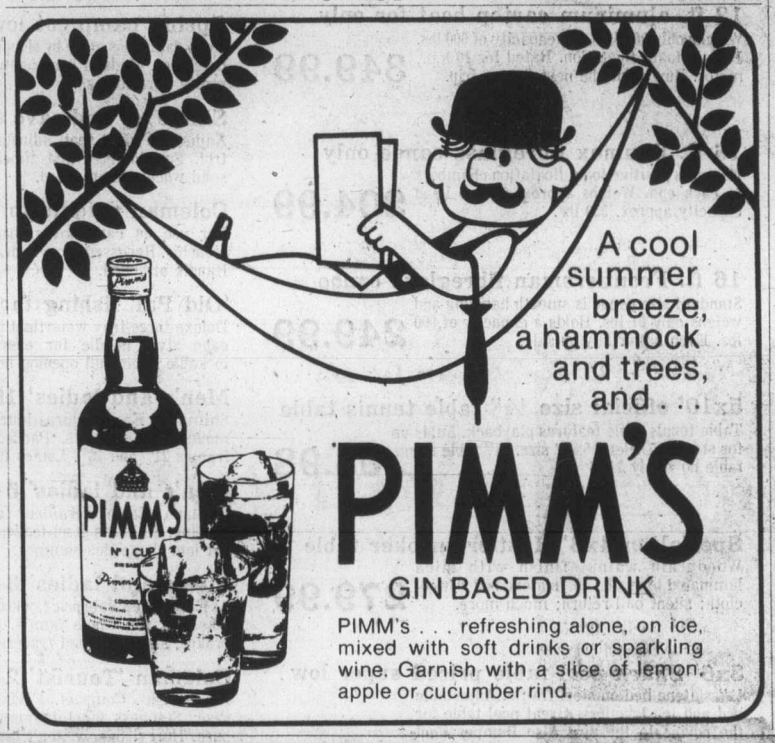

GET TOUGH AND SAVE MONEY.

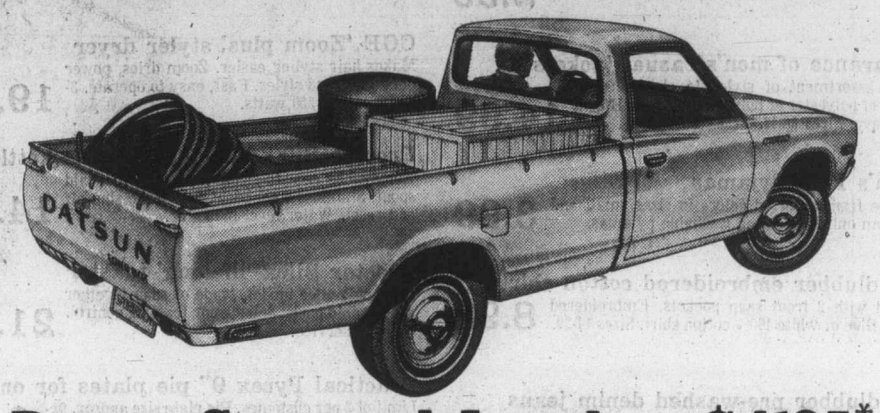

Datsun Sportruck Longbox. $4195.*

If you want a tough pickup, we've got it. If you want a pickup that'll save you money, we've got that, too. In fact, we've got both in one. The Datsun Sportruck Longbox. It comes with a low sticker price and high gas mileage...up to 37 m.p.g. on the highway and 26 m.p.g. in the city according to 1976 E.P.A. tests. Your mileage may vary.

The first time you take a rough road with a heavy load in the full seven foot box, you'll know it's tough. The Datsun Sportruck has a 2-litre overhead cam engine for the power-to-weight ratio you want for heavy loads.

The Datsun Sportruck comes with plenty of standard equipment: dual padded sun visors, flow-through ventilation, dome light, outside rear view mirror, package tray and more. And for some extra money, you can get this tough pickup with the soft touch of automatic transmission.

Come on in and see all the great Datsun pickups: the new Sportruck Deluxe Cab, the Sportruck Pickup and the Sportruck Longbox.

DATSUN The best-selling import in North America.†

McCallum Motors Ltd.
1101 Yates Street, Victoria.
Phone: 382-6122
dealer licence number D-00850A

Three Point Motors Ltd.
2620 Government St., Victoria.
Phone: 385-6737
dealer licence number D-00740A

*Manufacturer's suggested retail price F.O.B. Vancouver, Toronto, Montreal, Dartmouth. Pre-delivery inspection, local freight and Provincial taxes extra. A dealer may sell for less. †Based on 1975 new vehicle registrations in Canada and the U.S.

EATON'S WAREHOUSE STORE Bargain Bonanza

Turn to the warehouse store at the Victoria Curling Rink, 1952 Quadra St.
Plenty of free parking available right next door to the curling rink building.

Check the BIG VALUE selection over this page

CJVI mobile radio unit will be providing free coffee and doughnuts, also, be giving away books and records

PRIZES

1. Deluxe Posturemic 4/6 Unit
Mattress and box spring unit by Grange.

2. Eaton's competition 10-speed
racing bike with Shimano Eagle derailleur gears. 27" gumwall tires, lightweight frame.

3. Baby Umbroller Stroller—
lightweight, compact, folds up for storing. Stroller with umbrella attached.

Fill out an entry form and deposit it in the box provided. You could win one of the above 3 prizes. Draw to be made Saturday, June 19th at 5:00 p.m. Eaton employees and their immediate families not eligible. Prizes not redeemable for cash or other merchandise. No purchase necessary to enter.

7 p.m. specials

On sale Thursday, June 17th only from 7 p.m. to 8 p.m. or while quantities last. PERSONAL SHOPPING ONLY.

Melitta coffee filters No. 6 — 79¢
Great drip coffee everytime. Leaves no sediments that cause bitter taste. Pkg. of 40. Limit of 4 per customer.

T-Fal 10" open skillet only — 7.59
No-stick fry pan has locked-n-sealed process to base metal. No grease or oil. Limit of 1 per customer.

Standard size bed pillows — 1.29
Comfortable pillows filled with foam chips. Cotton floral cover on white. Limit of 2 per customer.

Save on furnace filters now — 69¢
Stock up now and really save! Available in all standard sizes. Helps keep house dust-free. Limit 3 per customer.

Tecomaster tool box priced at — 3.99
Lightweight and compact. Handy for all your smaller tools. Size approx. 14"x6½"x6". Limit: 2 per customer.

Haddon Hall 'Special' latex — 1.39 qt.
Don't miss this timely buy for all painting needs. Brushes wash in water. White only. Limit 6 per customer.

6-pce. combination wrench set — 7.99
Chrome vandium steel, fully drop forged, hardened and tempered. Copper-nickel-chrome plated. Metric 10mm-17mm. Limit 2 per customer.

Machine washable T-shirts — 1.99
Short Sleeve, round neck T-shirts in colorfully printed 100% nylon. S.M.L. Limit 4 per customer.

Women's 'seconds' pullovers — 99¢
Short, long and sleeveless styles — some one-of-a-kind. Broken sizes, colors. Limit of 4 per customer.

Women's sportswear-foundations — 1.00
Many items including tops, pants, odd 'n ends in foundation garments, too. Limit 5 per customer.

Bib overalls in girls' sizes — 3.99
Made of easy-care 100% polyester. Machine washable. Broken sizes 10 and 14 only. Limit 2 per customer.

Boys' turtleneck T-shirts — 3.19
Long sleeved polyester/cotton T-shirts with comic strip pics stamped on. Sizes 7-12. Limit 3 per customer.

Stock up on pillowcases now — 1.99
Permanent press pillow cases stay fresh looking longer. Standard size in asst'd. prints. Limit 6 per customer.

Springfield outdoor thermometer — 1.99
Both Celsius and Farenheit. Easy to read digits. Complete with mounting brackets. Limit 3 per customer.

Personal shopping only during Bargain Bonanza days, June 17-18-19th

SAVE ON CAMPER RENTALS
PHONE 386-6666
peter pollen ford

The Daily Colonist.
(ESTABLISHED 1858)

BARRY KENNARD
2-6 pm C-FAX 1070

Assembly wharf additions closer

NANAIMO — The first tender in a series leading to construction of a third warehouse at the Nanaimo Assembly wharf has been called, port officials announced Wednesday.

The first tender will be for construction of a foundation for a new building to house an existing warehouse and the Assembly Wharf office which will be moved.

When relocation is complete, a new 30,000-square-foot warehouse will be built in its place, which will permit direct covered access from the loading ramp used by barges transshipping newsprint and other forest products.

The project is scheduled for completion by this fall.

Courtenay site surveyed

Big salmon hatchery for Island

By BILL SMITH
Colonist Staff

Planning is underway for a major salmon hatchery on the Puntledge River at Courtenay.

Federal fisheries engineers are surveying a site near the B.C. Hydro powerhouse for the hatchery, according to George Reid, regional fisheries biologist.

The Puntledge River hatchery will be one of the first projects undertaken as soon as treasury board approves the multi-million-dollar federal government Salmon Enhancement Program.

Estimated cost of the hatchery proposed for Courtenay is between $2 million and $3 million.

A small hatchery already exists on the Puntledge near the B.C. Hydro dam.

The facility, managed by Harry Genoe, assistant manager at the Qualicum hatchery, consists of two units each capable of rearing 200,000 young salmon. The new hatchery would probably comprise 10 units, giving the combined capability of rearing more than one million fish at a time.

New hatchery is bound to help both commercial and sports fisheries

The existing hatchery has only chinook salmon. When the new facility is built, steelhead and coho will be included. The Puntledge already has an established run of these fish, but river conditions favoring their survival are deteriorating.

About 200,000 summer-run chinook salmon in the hatchery will be released in the next few weeks. Last year 189,000 chinooks were released.

The spawning channel with three holding pools was built 10 years ago with money provided by B.C. Hydro, who continues to finance the upkeep and power required to pump a steady flow of water into the channel.

Hydro provided the facility because its dam located across river from the existing hatchery makes it impossible to allow fish to spawn in the natural river bed.

Prior to construction by Hydro of the dam, the Puntledge was renown as one of the most productive salmon spawning rivers in the province.

Duncan area

CMHC move cheered on all fronts

By CRAIG MEREDITH
Colonist Correspondent

DUNCAN — Proposed relaxation of Central Mortgage and Housing Corp. lending and insuring policy relating to septic tanks is welcomed by both real estate agents and builders here.

President of the Duncan Association of Realtors, David Moss, said it will enable prospective buyers of homes in unserviced rural areas to get necessary mortgage financing with less difficulty than in the past.

President of one of the major building firms in the Cowichan Valley, Ken Brownsey, said he felt it was about time that the crown corporation revised its thinking.

"I could never follow their thinking in this regard in the past. We have the necessary legislation under the Health Act to police the use of septic tanks. It is about time they used it," Brownsey said.

Until recently, Central Mortgage and Housing has been unwilling to provide National Homeowners Act financing or insurance for housing serviced only by septic tanks.

But after discussions with the provincial government in the last few months, the crown corporation has agreed that rural areas are being penalized unfairly because it was economically impossible for them to have a sewage disposal system other than septic tanks.

New policy clarified

Under their new policy, municipal, regional district and provincial health department officials will identify and designate areas in conjunction with CMHC.

On June 30, manager of the Victoria office of Central Mortgage and Housing, Chris Dowling, will meet with officials from the Cowichan Valley Regional District and the municipality of North Cowichan.

When specific areas are designated, an applicant for CMHC financing or insurance will have to obtain a certificate from local authorities that the proposed septic tank system will meet provincial disposal regulations pursuant to the Health Act.

Evidence from the municipalty or the regional district that the applicant's proposal fits in with the long-term development plans for an area under consideration will also have to be presented.

The lending and insuring policy will not only apply to single-family dwellings but all types of housing utilizing septic tanks for sewage disposal, including rental accommodation and existing homes utilizing septic tanks.

—Craig Meredith photo

Appreciation

Duncan Mayor Ken Paskin, on behalf of city, thanks works superintendent Frank Hayes, right, for his 28 years of service at a special appreciation night. Council and staff presented Hayes, who retired last week, with color TV.

Announcement soon?

Nanaimo waits for major port

By FRED CURRIE
Colonist Correspondent

NANAIMO — An announcement is expected here within the next two or three months on the future of a major port development at Duke Point.

The project, when first announced four years ago, was to have replaced all existing port facilities with new and larger docks and loading facilities, but a series of public hearings resulted in the change of location to Duke Point on Northumberland Channel, away from the delicate estuary of the Nanaimo River.

Speaking at a joint meeting of the harbor commission, city council and Nanaimo Regional Board, commission chairman Doug Greer said an announcement was expected "in the near future."

The project has received federal government approval in principle but the holdup, at last report, was a decision by the provincial government on whether it would sell a piece of crown land at the project site.

The harbor commission requires title to the land in order to qualify for financing and certain government grants connected with the project.

When first proposed in the downtown location, the cost of the project was estimated at $15 million. However, inflation combined with a reduction in the amount of dredging necessary at Duke Point have resulted in a price increase of about $5 million.

Harbor commissioner Don Beaton also says that a decision is close.

He said a Vancouver survey has shown that at least 10 per cent of all jobs in the Nanaimo area are related to the presence of a viable port in the community.

"This means about 3,800 jobs in this part of the Island," he said. He added that the project would have a "tremendous" impact on the area.

"There will be the relocation of sawmills, oil tank farms and other industry, together with new facilities for pleasure boats. At the same time," he added, "the present 40 acres occupied by the existing assembly wharf offer tremendous potential for future downtown development."

Echoing the sentiment that an early announcement is expected on the project, Mayor Frank Ney said that the next two or three months will be "of great importance to the future of Nanaimo. The development at Duke Point will change the economic structure and the entire outlook of the city."

Collector's Exposition set for Father's Day

COURTENAY — More than 20 different exhibits will be displayed at a Collector's Exposition on Father's Day, this Sunday, between 11 a.m. and 4 p.m., in the Native Sons' Hall on Cliffe Avenue.

Besides the popular items of bottles, stamps and coins, the exposition will feature a collection of toast holders, cast iron heaters, commemorative memorabilia of Queen Victoria's reign, pre-1930 automobile accessories and dolls dating from the china head beauties to the modern types.

Gasoline outlets may open longer

PORT ALBERNI — Council has instructed the city administration to prepare a bylaw permitting gasoline stations in the city to remain open until 11 p.m. during the coming tourist season.

Current closing time called for is 9 p.m.

The motion was sparked by a letter from the manager-owner of a local self-serve outlet, Dan Wilkinson, who contended that tourists coming through the city found the early closing "very annoying."

He said he believed that Port Alberni was one of "only a very few towns in B.C." with such an early closing hour.

Pointing out the tourist business in the city has been falling off steadily since 1972, he said he felt the city should do all it could to encourage added service to tourists.

Ald. Bryon Latham attempted to have the motion for the new bylaw tabled "since the operators' association is currently debating this very issue."

Mover of the motion Ald. Mark Ivezich said the operators had been discussing the matter for weeks "and have come to no decision or indicated any solution." It was time the city got moving on the issue, he said.

Ald. Jim Robertson said the time required for the administration to prepare the bylaw would be adequate for the operators to come back to the city with their views.

More Island News Page 10

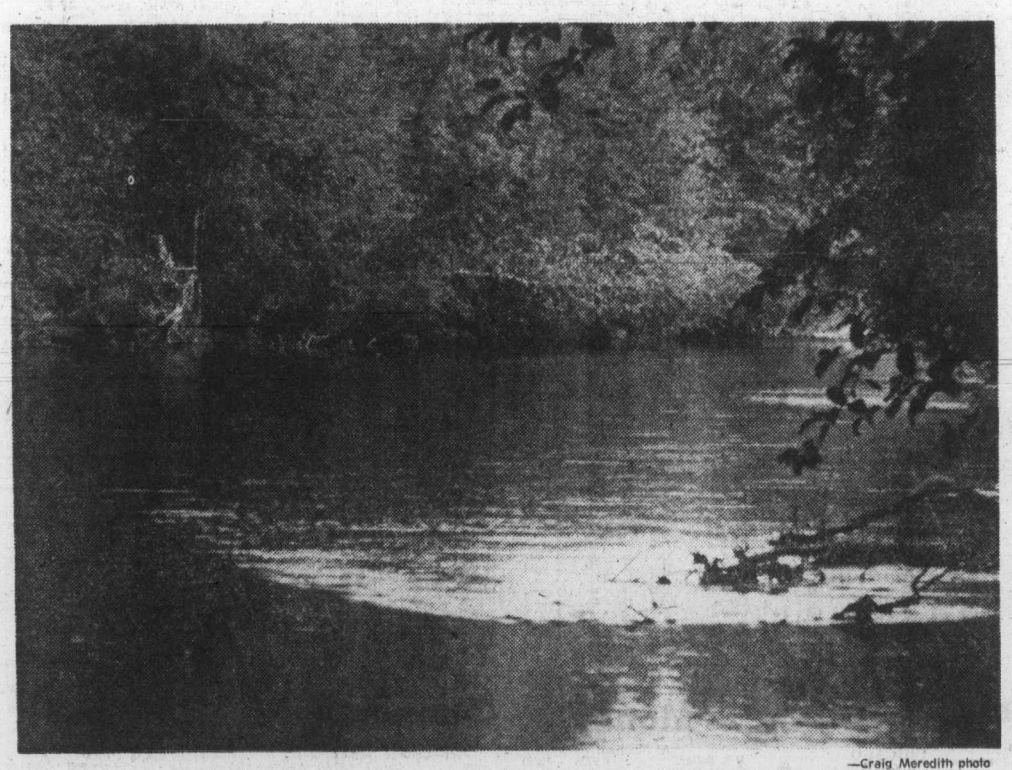

—Craig Meredith photo

Quiet flows the Chemainus near its controversial estuary

Damage placed at $200,000

NANAIMO — An unofficial estimate places damage in a fire in Bayview school on the weekend at $200,000.

The fire early Sunday morning completely destroyed several classrooms and an administration area and the balance of the building suffered heat, water and smoke damage.

City firemen were at the scene for more than four hours early Sunday, battling the stubborn flames.

Investigators from the provincial fire marshal's office in Vancouver, local firemen and members of Nanaimo RCMP combed the ruins of the building for two days in an attempt to turn up the cause of the fire. They were unsuccessful but, a spokesman said, it has been determined that the fire was not purposely set.

An official estimate of damage could not be obtained earlier since insurance adjusters were kept out of the building while the investigation continued.

Estimators were at the scene Wednesday but Deputy Fire Chief Tom McDonald released the unofficial estimate in advance of final figures.

Meanwhile, the students and teachers who attend the school have had a holiday all this week. The Nanaimo school board was to meet to determine whether arrangements will be made for students to finish out the already-disrupted school year in another location.

Meanwhile, local fire officials were still looking Wednesday for the cause of a house fire early Wednesday morning which destroyed a home at 661 Sixth Street. The fire apparently started in the basement of the frame house and quickly spread.

Fire officials said firemen at the scene were frustrated in their fight to save the building by the fact that the fire burned between the walls in several locations before erupting to the surface. There were no injuries.

Chamber goes to bat for river estuary

NORTH COWICHAN — The Chemainus-Crofton and District Chamber of Commerce has added its voice to those supporting a bid to have the unique Chamainus River estuary preserved as an ecological reserve.

At their monthly meeting this week, the chamber members unanimously approved a motion prepared by the Chemainus Ratepayers' Association, asking the provincial government to approve the necessary legislation for ecological preserve status.

The Cowichan Valley Region Board has already supported the groups' request unanimously, while the municipality of North Cowichan, where the estuary is located, will consider the motion at its meeting later this month.

The Chemainus ratepayers' request is based on a 328-page report published in late January by the federal environment department, which recommends that the submerged river valley, south of Chemainus, should be established as a reserve before "other less conservation-oriented demands are placed on it."

The Chemainus estuary, which supports a wide variety of fish, flora and wildlife, is unique in that it is one of the only estuaries of the B.C. coast which is relatively unaffected by man-made structures at this time.

Neonex off Amex list

VANCOUVER (CP) — Jame Pattison, president of Neonex International Ltd., said Wednesday the company has filed a delisting application with the United States Securities Commission and the American Stock Exchange.

He said Neonex wants its common shares withdrawn from listing and registration.

Pattison said the company has considered the broadcasting business as a further area of expansion in Canada. Only Canadians or Canadian companies are allowed ownership of broadcasting licences.

Pattison also said that in the light of recent legislation, it is desirable that the company, as a Canadian company, should continue to be an eligible Canadian corporation as that term is being used in legislation.

A third reason, he said, was that Neonex directors and advisers thought the withdrawal to be in the best interests of all of its shareholders.

"We have considered the position of our American shareholders in pursuing such a course of action," Pattison said in a company press statement, "and (we) are satisfied that in view of the fact that the major trading of the company's shares takes place on the Toronto Stock Exchange, they would not suffer any difficulties in trading in the company's shares through the auspices of a broker in Canada."

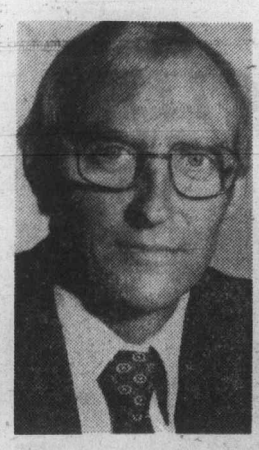

Emery
. . . takes over

Lawyer heads chamber

Lawyer Alan Emery, a partner in the firm of Jones, Branson, Emery and Carfa, Wednesday was elected president of the Greater Victoria Chamber of Commerce. He will assume that position July 1, succeeding Jack Hutchins, manager of Simpsons-Sears department store.

The chamber's board of directors also elected John Ansell of radio station CJVI as executive vice-president. Other vice-presidents for the coming year are Bob Harvey of CP Air, Egon Baumann of Douglas Volkswagen Ltd. and Bruce Walker, Oak Bay Beach Hotel.

Members of the executive committee are Mel Cooper of C-FAX radio, Wilf Fraser of Neon Products Ltd. and Robert Wheaton of Wheaton Construction Ltd.

Canadians with faith, property

Borrow in U.S., save

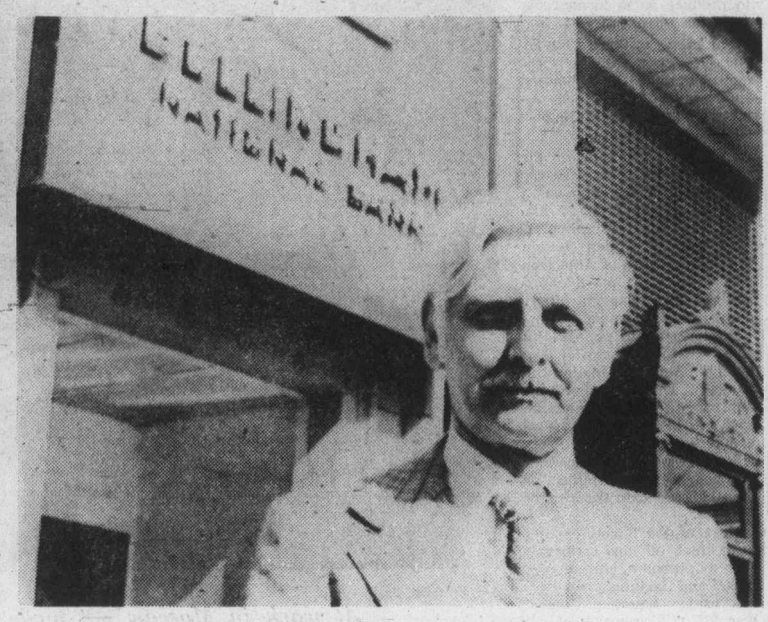

— CP

Bellingham banker Haug

VANCOUVER (CP) — Canadians who have faith in the value of their dollar may save money by borrowing from United States banks, a survey of bankers indicates.

"Our policy is that if Canadian residents have developed a deposit relationship or otherwise bank with us, then we're prepared to extend our credit facilities to them," said Gary Honaker, assistant manager of the Seattle-First National Bank's branch in Bellingham, Wash., 60 miles southeast of Vancouver.

Duane Haug, assistant vice-president of Bellingham National Bank, also said there have been many inquiries from Canadians.

"We generally restrict loans to Canadians who own property in the U.S.," he said. "We haven't advanced funds for use in Canada."

Home-improvement loans have been the most common, and they run in the 10- and 11-per-cent range.

Haug added that these loans are usually for "a few thousand dollars."

U.S. interest rates may be as much as five per cent lower than Canadian rates, but the Canadian borrower has to stay one step ahead of the vacillating rate of exchange between the two currencies.

Arnie Miles-Pickup, vice-president of the Bank of British Columbia's investment department, gave an example:

"If you borrow the equivalent of $10,000 Canadian, and the rate is $1.015 U.S. to $1 Canadian, you'll have to borrow $10,150 U.S.

"If the Canadian loan interest rate is 13½ per cent and the U.S. rate is 12 per cent, it would cost you $1,350 to borrow in Canada and only $1,218 U.S. to borrow in the U.S.

"If the Canadian dollar declines to where it equals only 98 cents U.S., the borrower would have to repay the principal amount of $10,150 U.S. plus interest of $1,218.

"At this exchange rate, total cost of borrowing would be $1,595.36 Canadian.

'Of course if the Canadian dollar strengthened in relation to the U.S. dollar, you'd be ahead."

The Canadian borrower also must cope with a 15-per-cent withholding tax that makes some U.S. lending institutions shy away from allowing across-the-border loans.

Canadians are required to withhold a 15-per-cent tax on the interest part of their payments and remit it to the local district taxation office.

We actually can get a tax advantage through this," Honaker said.

Most Canadians borrowing from Bellingham banks either didn't know about the withholding rule or if they did, chose not to follow it despite penalties that might arise if they are discovered.

Less than Hydro

VANCOUVER (CP) — The British Columbia Energy Commission predicts an annual provincial energy growth rate of between three and four per cent until 1991, about five per cent less than B.C. Hydro's figure.

The commission's prediction is contained in the two-volume report on B.C.'s energy outlook, 1976 to 1991, which was released Wednesday.

"The growth rates in total energy consumption over the next 15 years are likely to be much less than those experienced in the recent past," says the report. "This forecast suggests growth rates of three to four per cent per year."

The commission's forecast contrasts with predictions of B.C. Hydro chairman Robert Bonner, who said the province would have a 9.2 per cent growth in energy needs each year until 1986.

The commission also predicts a shift change in the relative importance of fuels in B.C. It says electricity and natural gas will become more important at the expense of refined petroleum products.

Corporate probe seen as healthy sign

TORONTO (CP) — Rowland Frazee, president of the Canadian Bankers' Association, says the federal royal commission on corporate concentration is unlikely to lead to major changes but is a healthy sign that the subject of concentration is being examined.

Frazee, executive vice-president and chief general manager of the Royal Bank of Canada, said in an interview he believes the aspect of Canadian banking that most interests the commission is the financing of small businesses.

He said he got the impression from hearings he attended that the commission is also interested in looking into the boards of directors at banks.

However, he would be surprised if the commission were to zero in on the banks in its report. One reason for this is that the Bank Act, which governs all chartered bank activities, is in the process of being revised, he said.

The revision, due by next July 1, will probably include technical changes sought by his association and will deal with the issue of foreign-bank subsidiaries and agencies operating in Canada, he said.

Frazee said banks have also made a strong appeal to be allowed to do factoring and leasing directly but that he is not sure how the government has received it. Banks now are involved in factoring — the purchase and management of accounts receivable — and leasing in a limited way through subsidiaries.

Frazee also said a recent comment by Prime Minister Trudeau on the subject of bankers was probably not prompted by discussions of the revision. Trudeau singled out bankers as the worst complainers in society.

"I don't think we should be accused of bellyaching if we comment on legislation that affects us," Frazee said, adding there was nothing self-serving in a recent brief by his association on the revision.

Toronto options

Options Trading
Distributed by CP
Closing Prices of all Options — Wednesday, June 16, 1976.

Options	Month	Price	Vol	Last	Close
Alcan	Jul	25			25⅛
Alcan	Jul	27½			25⅛
Alcan	Jul	30			25⅛
Alcan	Oct	25			25⅛
Alcan	Oct	27½	2	125	25⅛
Alcan	Oct	30			25⅛
Alcan	Jan	25			25⅛
Alcan	Jan	27½	3	2½	25⅛
Alcan	Jan	30			25⅛
Dome Pete	Jul	32½			42½
Dome Pete	Jul	35	5	8⅜	42½
Dome Pete	Jul	40	2	3¼	42½
Dome Pete	Jul	45			42½
Dome Pete	Oct	32½	1	12½	42½
Dome Pete	Oct	35			42½
Dome Pete	Oct	40	9	6¼	42½
Dome Pete	Oct	45	19	3¾	42½
Dome Pete	Jan	32½			42½
Dome Pete	Jan	35			42½
Dome Pete	Jan	40			42½
Dome Pete	Jan	45	4	4½	42½
Imp Oil A	Jul	22½	6	165	23⅛
Imp Oil A	Jul	25			23⅛
Imp Oil A	Jul	27½			23⅛
Imp Oil A	Oct	22½			23⅛
Imp Oil A	Oct	25	11	165	23⅛
Imp Oil A	Oct	27½	1	90	23⅛
Imp Oil A	Jan	22½			23⅛
Imp Oil A	Jan	25	1	2¼	23⅛
Imp Oil A	Jan	27½			23⅛
Moore	Jul	40			41
Moore	Jul	45	6	20	41
Moore	Jul	50			41
Moore	Oct	40	4	3½	41
Moore	Oct	45	2	160	41
Moore	Oct	50			41
Moore	Jan	40			41
Moore	Jan	45	5	2⅜	41
Moore	Jan	50			41
Mass Fer	Jul	25	13	4⅜	29⅛
Mass Fer	Jul	27½			29⅛
Mass Fer	Jul	30	14	65	29⅛
Mass Fer	Oct	25	16	6½	29⅛
Mass Fer	Oct	27½	85	4¼	29⅛
Mass Fer	Oct	30	68	2¾	29⅛
Mass Fer	Jan	25	20	7	29⅛
Mass Fer	Jan	27½	19	5¼	29⅛
Mass Fer	Jan	30	9	3½	29⅛
INCO A	Jul	30	2	4	33¾
INCO A	Jul	32½			33¾
INCO A	Jul	35			33¾
INCO A	Oct	30			33¾
INCO A	Oct	32½	2	3⅛	33¾
INCO A	Oct	35			33¾
INCO A	Jan	30			33¾
INCO A	Jan	32½			33¾
INCO A	Jan	35	5	2½	33¾
Noranda A	Jul	32½	2	5⅝	38
Noranda A	Jul	35	4	3¼	38
Noranda A	Jul	40			38
Noranda A	Oct	32½			38
Noranda A	Oct	35			38
Noranda A	Oct	40			38
Noranda A	Jan	32½			38
Noranda A	Jan	35	2	5⅛	38
Noranda A	Jan	40			38
Nor Tel	Jul	35	2	4½	39
Nor Tel	Jul	40	5	100	39
Nor Tel	Oct	35	3	6¾	39
Nor Tel	Oct	40	2	2½	39
Nor Tel	Jan	35			39
Nor Tel	Jan	40	7	3⅜	39
Royal Bnk	Jul	25			27½
Royal Bnk	Jul	27½			27½
Royal Bnk	Jul	30			27½
Royal Bnk	Oct	25			27½
Royal Bnk	Oct	27½			27½
Royal Bnk	Oct	30	5	60	27½
Royal Bnk	Jan	25			27½
Royal Bnk	Jan	27½			27½
Royal Bnk	Jan	30			27½
Seagram	Jul	25			25½
Seagram	Jul	27½			25½
Seagram	Oct	25			25½
Seagram	Oct	27½			25½
Seagram	Jan	25			25½
Seagram	Jan	27½	3	165	25½

Total volume 369.
Open interest 3931.

Gold stays firm

LONDON (AP) — The U.S. dollar lost a little more ground against European currencies Wednesday but edged ahead against the British pound. Gold prices continued generally stable.

Despite continued efforts by the Swiss national bank to curb further appreciation of the Swiss franc, the dollar fell to 2.4673 Swiss francs at Zurich compared with Tuesday's 2.4737.

The dollar also eased in Paris to 4.7290 francs against Tuesday's 4.7305, in Frankfurt to 2.5730 deutschmarks against 2.5736, in Amsterdam to 2.7305 guilders against 2.7370, and in Milan to 852.5 lire against 852.6.

In London the pound fell to 1.7750 dollars against Tuesday's 1.7768 despite a vote by British trade unionists approving pay curbs to cut inflation.

Chateauneuf
1149 ROCKLAND AVE.

Priced from $49,750 to $65,200
Location is a very important consideration when choosing a new home. Chateauneu's location is nearly perfect, being walking distance from downtown, yet in an area of stately homes.
You still have time to view these quality homes, but hurry, as they are selling quickly.
VIEWING TIMES:
Monday to Saturday, 1 p.m. to 6 p.m.
FARMER
Investments & Realty Ltd.
382-2134 388-9989
5-31

CANADA
NATIONAL ENERGY BOARD
NOTICE OF HEARING

TAKE NOTICE THAT The National Energy Board has varied the times at which the Board will hold its Public Hearing into the potential producibility of Canadian oil, the domestic demand for oil and for indigenous feedstocks, the effects of conservation on Canadian consumption and the surplus of Canadian oil and the need to change the system of licensing crude oil and products exports. By Order No. AO-1-OHR-1-76, the Public Hearing will be held at the following places and times:
CALGARY
The Bonavista Room of the Calgary Inn, 320-4th Ave. S.W., Calgary, Alberta on the 19th day of October 1976 at 9:30 a.m. local time.
OTTAWA
The National Energy Board Hearing Room, 473 Albert Street, Ottawa, Ontario on the 26th day of October 1976 at 9:30 a.m. local time.
DATED at the City of Ottawa, in the Province of Ontario, this 27th day of May, 1976.

NATIONAL ENERGY BOARD
B. H. Whittle
Brian H. Whittle
Acting Secretary

When it comes to insurance it's Dominion for Life
...in Victoria
call Paul O'Connor 386-1441
THE DOMINION LIFE ASSURANCE COMPANY

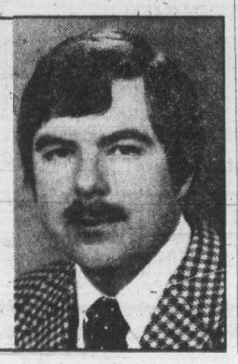

Home Oil
COMPANY LIMITED
DIVIDEND NOTICE
NOTICE is hereby given that a dividend of twenty-five cents per share will be paid on the outstanding Class A and Class B shares of the capital stock of the Company payable in Canadian Funds on July 1, 1976 to holders of Class A and Class B shares of record at the close of business on June 18, 1976.
BY ORDER OF THE BOARD
C.B. Clark
Secretary
Calgary, Alberta
June 8, 1976.

Restaurant
LUNCHEON BUFFET
Hot and Cold
featuring Baron of Beef
Mon. to Fri. 11:30 to 2:30
634 Humboldt St.
(Nootka Court) 386-3571
6-8

Investment Opportunity
An association of Victoria businessmen offers interested persons a protected investment opportunity.
— *$565.00 cash plus credibility qualifications allows you to participate in a venture that should yield potential returns of $10,000.00 OR MORE over a five year term.*
— *Expenses including principal and interest mortgage payments are retired through the monthly cash flow generated by the business itself. Balance of profit paid monthly to investor.*
— *The association will look after participants interests, delegate work tasks and control mortgage payments, etc. or participant may be involved personally if desired.*
— *Business easily expanded to accommodate $25,000.00 net annual income.*
For appointment to view Prospectus
MR. PATTERSON 382-5621
PATTERSON PROJECTS LTD.
Financial & Development Consultants

This advertisement is not to be construed as a public offering in any province of Canada unless a prospectus relating thereto has been accepted for filing by a securities commission or similar authority in such province. The offer is made by the prospectus only and copies thereof may be obtained from such of the undersigned and other dealers as may lawfully offer these securities in such province.

New Issue

British Columbia Telephone Company
2,354,030
$2.32 Cumulative Redeemable Convertible Subordinate Preferred Shares with the par value of $25 each

British Columbia Telephone Company has offered to the holders of its Ordinary Shares of record on June 8, 1976, Rights, evidenced by transferable subscription warrants, to subscribe for an aggregate of 2,354,030 Convertible Preferred Shares on the basis of one Convertible Preferred Share for each eight Ordinary Shares held by them.

The Rights will be traded on the Vancouver Stock Exchange, The Toronto Stock Exchange and the Montreal Stock Exchange until shortly before they expire.

The undersigned have agreed to purchase 1,157,728 of the Convertible Preferred Shares offered less the aggregate number of Convertible Preferred Shares issued pursuant to the exercise of Rights excluding the 1,196,302 Convertible Preferred Shares which Anglo-Canadian Telephone Company has agreed to purchase.

Subscription Price: $25 per share

The Rights expire at the close of business local time on June 29, 1976.

Pitfield, Mackay, Ross & Company Limited

Wood Gundy Limited
Nesbitt Thomson Securities Limited
McLeod, Young, Weir & Company Limited
Odlum Brown & T. B. Read Ltd.
Dominion Securities Corporation Harris & Partners Limited
A. E. Ames & Co. Limited
Richardson Securities of Canada
Pemberton Securities Limited
Merrill Lynch, Royal Securities Limited
Midland Doherty Limited
Greenshields Incorporated
Burns Fry Limited
Cochran Murray & Wisener Limited
C. M. Oliver & Company Limited
Houston Willoughby Limited
Walwyn, Stodgell & Gairdner Ltd.
Lévesque, Beaubien Inc.
Bongard, Leslie & Co. Ltd.
Bell, Gouinlock & Company, Limited
Crang & Ostiguy Inc.
McDermid, Miller & McDermid Limited
Brink, Hudson & Lefever Ltd.
Rademaker, MacDougall & Company
René T. Leclerc Incorporée
Gendron, Norris & Osler, Inc.
Scotia Bond Company Limited

June, 1976

—Colonist photo by Alex Barta

HELP ARRIVES for goalkeeper Daryl Sauve of Coquitlam in form of Jim Aitchison (3) as Ron MacNeil (19) of Victoria Shamrocks arrives at the goalcrease with the ball and prepares to try for an opening during Western Lacrosse League action Wednesday night at Memorial Arena. Captain Ivan Thompson of the 'Rocks, an unidentified Adanac and a referee are in the background. Adanacs surprised the league leaders, 12-11.

Rocks home win streak snapped by Adanacs

By JIM TANG

Victoria Shamrocks sliced it a bit thin at Memorial Arena Wednesday night, and when Daryl Sauve was equal to a last-seconds test there was no comeback victory to report.

Sauve found himself one-on-one with Ron MacNeil about three seconds from time, refused to be feinted out and prevented overtime by staying front of the ball, which caromed off his body just as the final buzzer sounded.

The stop preserved a 12-11 lead for Coquitlam Adanacs and ended an unbeaten home-floor streak at four games for the Shamrocks, who appear determined to make everything close this season and rose to the top of the Western Lacrosse Association through some great finishes which brought three one-goal victories and a pair of two-goal decisions.

Shamrocks turned in a typical game Wednesday. They were a co-operative opposition in the first period, continually giving the ball away and contributing handsomely to a 6-2 Coquitlam lead. But it was 4-6 at the end of the first period, and the Shamrocks were ahead at 7-6 before the second period was seven minutes old.

There was never more than a one-goal difference from there, and the score was tied five times befor Rhys Parsons ended the scoring with the winning goal.

It came at 11:46, and it was amazing that it stood up. The Shamrocks missed the tying goal a few seconds later when MacNeil stole a pass and got in the clear but put a foot in the crease as he shot the ball past Sauve. Then Ivan Thompson was balked by Sauve before the Adanacs took over for a minute which produced three outstanding stops by George Grover anid a complete miss of an open goal by Dan Piotrowski.

There were three turnovers in the last 10 seconds, the Shamrocks got the ball on the last one and a quick pass found MacNeil at the edge of the crease.

Overtime seemed certain, but the league's leading goal-scorer couldn't manage his 33rd goal and the Shamrocks had their third defeat, this time unable to make up for their errors.

They appeared set to be a winner several times in the last period, but the 9-9 goal came after a turnover, the 11-11 goal came with Adanacs playing shorthanded, and the winning shot came after the Rock had again lost possession cheaply.

Two brother combinations did most of the damage for Adanacs. Rhys Parson, who scored twice in the last period, had three goals and four assists, and brother Kevin had three goals and two assists. The Durante boys almost matched that, Dave with three goals and three assists and Ray with two goals and three assists.

Ivan Thompson, who was the best of the losers and also had two assists, and Jerry Kustaski scored twice.

★ ★ ★

COQUITLAM	G	A	Pen
Daryl Sauve	0	0	0
Art Talson	0	1	4
Jim Aitchison	0	0	2
Dan Piotrowski	1	0	2
Moe Jodoin	0	0	0
Kevin Parsons	3	2	2
Doug May	0	0	2
Frank Neilson	0	0	7
Ray Durante	2	3	2
Dave Durante	3	3	0
Doug Blanchard	0	0	0
Randy Brvan	0	0	0
Doug Bannon	0	1	0
Mike Mitzel	0	0	0
Greg Thomas	0	0	0
Totals	12	14	23
VICTORIA			
George Grover	0	1	0
Tom Black	0	0	0
Pete Rushton	0	0	0
Norm Baker	1	2	4
Ranjit Dillon	0	0	0
Larry Bell	1	0	0
Jeevan Dillon	1	0	0
Charn Dhillon	0	1	4
Mike Walsh	1	0	0
Chris Hall	1	1	5
Mike Beaulac	0	3	4
Dave Thomson	0	0	12
Joe McCrea	1	0	0
Ivan Thompson	2	2	0
Ron MacNeil	1	2	0
Frank Alexander	0	0	2
Jerry Kustaski	2	0	0
Skip Chapman	0	0	0
Totals	11	14	31

Shots stopped by:
Sauve (C) 11 16 11—38
Grover (V) 16 11 18—45

Score by periods:
Coquitlam 6 2 4—12
Victoria 4 4 3—11

Attendance: 1,502.

	P	W	L	F	A	Pts.
VICTORIA	13	10	3	187	147	20
Vancouver	12	7	5	176	155	14
Nanaimo	9	4	5	108	132	8
Coquitlam	12	4	6	151	170	8
New West.	10	3	7	143	161	6

Next game: tonight — Coquitlam at New Westminster.

FAN FARE

By Walt Ditzen

Sale of Oakland stars held up until hearing

Baseball commissioner Bowie Kuhn held up Oakland's sales of Vida Blue to New York Yankees and Rollie Fingers and Joe Rudi to Boston Red Sox on Tuesday night —and the New York Times says the three players are still officially on the A's roster.

Charles Finley, the A's maverick owner, decimated his three-time world championship team by selling Blue a lefthanded pitcher, to the Yankees for a reported $1.5 million and Fingers, a right hander, and Rudi, an outfielder, to the Red Sox for $1 million apiece.

Less than 24 hours after the deals, Kuhn sent a teletype to all 24 major league clubs which, the Times said, said in part:

"The Blue-Fingers-Rudi assignments by the Oakland club raise questions that I feel require a hearing. Accordingly, I will hold a hearing tomorrow (Thursday) in this office. The Oakland, New York and Boston clubs and Marvin Miller have been asked to attend." Miller is executive director of the players union.

The newspaper says the last portion of Kuhn's teletype said: "Pending final determination of what action, if any, I should take, the three players involved will remain on the active list of the Oakland club but may not appear in uniform or participate in Oakland games."

A spokesman for the commissioner refused to disclose what specifically Kuhn would question, but said: "There is no indication of any wrong-doing, and he (Kuhn) is not suggesting any wrong-doing—but there are some questions to be answered and that's the purpose of the hearing."

Following the transaction bringing Blue to New York, Yankees president Gabe Paul completed a 10-player trade with Baltimore that supplied the Yankees with, among others, left-hander Ken Holtzman, the third member of the pitching staff that led the A's to three consecutive world championships and five American League West titles in a row.

Three of the four clubs involved in Tuesday trades scored victories Wednesday.

Claudell Washington drove in all the runs with a three-run homer and single to lift Oakland to a 4-1 decision over the Red Sox; Oscar Gamble cracked a three-run homer and Roy White scored three runs to give the Yankees a 9-4 victory over Minnesota; and Mike Cuellar scattered 10 hits while Doug DeCinces and Lee May each contributed three-run homers as the Orioles thumped Chicago White Sox, 10-2.

In the National League, Los Angeles Dodgers closed the gap on front-running Cincinnati to three games by stopping New York Mets, 4-1, while the Reds dropped a 5-3 decision to Chicago Cubs.

St. Louis Cardinals edged Atlanta Braves, 4-3, to end a home losing streak at six games; and Al Oliver extended a hitting streak to 13 games as Pittsburgh Pirates topped Houston, 6-3, stretching an Astro losing string to five games.

★ ★ ★

AMERICAN LEAGUE
Eastern Division

	W	L	Pct.	GBL
New York	33	22	.600	—
Cleveland	28	28	.500	5½
Boston	26	29	.473	7
Baltimore	26	31	.456	8
Detroit	25	30	.455	8
Milwaukee	23	30	.434	9

Western Division

	W	L	Pct.	GBL
Kansas City	38	20	.655	—
Texas	33	22	.600	3½
Chicago	27	28	.491	9½
Oakland	29	31	.483	10
Minnesota	27	30	.474	10½
California	25	38	.397	15½

Milwaukee 001 032 003— 9 13 0
California 000 000 000— 0 3 2
Travers 6-3 and Moore; Monge 2-2, Hartzell (5) and Etchebarren. Home runs: Milwaukee — Thomas (3rd), Aaron (4th).

Boston 010 000 000— 1 3 2
Oakland 000 030 10x— 4 7 0
Tiant 8-4 and Fisk; Mitchell 3-3 and Hosley. Home runs: Boston — Yastrzemski (12th); Oakland — Washington (3rd).

Kansas City 100 001 010— 3 5 1
Detroit 010 100 002— 4 8 1
Bird, Littel (6), Hall (9), Pattin 1-7 (9) and Martinez; Fidrych 5-1 and Kimm. Home Run: Detroit — Thompson (6th).

Cleveland 022 000 041— 9 10 0
Texas 000 200 020— 4 11 2
Brown 6-2, Thomas (9), and Ashby; Blyleven 4-8, Foucault (8), Hoerner (9) and Sundberg. Home Runs: Cleveland — Hendrick (9th), Bell (4th); Texas — Grieve (8th).

Baltimore 000 400 105—10 13 0
Chicago 100 010 000— 2 10 0
Cuellar 3-7 and Duncan; Barrios 1-2, Jefferson (4) and Downing. Home Runs: Baltimor — Decinces (4th), May (11th); Chicago — Orta (7th).

New York 13 010 400— 9 14 0
Minnesota 102 001 000— 4 8 1
Figueroa 7-4, Lyle (9) and Munson; Singer, Albury (6), Burgmeier (7), Luebber 4-8 (8) and Wynegar. Home Runs: New York — Nettles (8th), Gamble (6th).

NATIONAL LEAGUE
Eastern Division

	W	L	Pct.	GBL
Philadelphia	40	17	.702	—
Pittsburgh	34	25	.576	7
New York	31	33	.484	12½
Chicago	27	33	.450	14½
St. Louis	26	35	.426	16
Montreal	20	34	.370	18½

Western Division

	W	L	Pct.	GBL
Cincinnati	39	23	.6 9	—
Los Angeles	36	26	.581	3
San Diego	33	27	.550	5
Houston	29	34	.460	10½
Atlanta	24	35	.407	13½
San Francisco	23	40	.365	16½

Chicago 500 000 0 - 5 12 1
Cincinnati 100 011 0 -3 7 0
Bonham 6-3 and Swisher; Zachry 5-2, Borbon (1), Norman (6) and Plummer. Home Run: Cincinnati — Morgan (12th).

Montreal 011 000 000 -2 7 0
San Diego 004 020 00x - 6 10 3
Warthen 1-7, Scherman (5), Kirby (6), Lang (8) and Foote; Freisleben 5-1 and R. Davis. Home Runs: Montreal — Roenicke (2nd); San Diego — Ivie (3rd).

San Francisco 000 000 010—1 4 1
Philadelphia 002 010 12x—6 10 0
Montefusco 7-6, Moffitt (6), Laville (8) and Hill; Kaat 6-2 and Boone. Home run: Philadelphia—Allen (5th).

Los Angeles 000 000 400— 4 7 0
New York 000 010 000— 1 7 0
Rau 6-3, Hough (8) and Yeager; Koosman 6-8, Lockwood (7), Apodaca (8) and Grote.

Atlanta 110 000 100 — 3 10 1
St. Louis 000 002 002— 4 7 2
Moret, Sosa (6), Beard 0-1 (7), Niekro (9) and Williams; Denny, Hrabosky 4-5 (8) and Ferguson.

Pittsburgh 103 020 000— 6 8 1
Houston 012 000 000— 3 14 0
Medich 5-5, Demery (7) and Sanguillen; Andujar 2-4, Siebert (5), Pentz (7) and Herrmann.

Three past champions reach woman's semis

There will be at least one former winner in the final of the 1976 Victoria and District women's golf championship.

Following quarter-final play Wednesday at Uplands, former-champions Dale Shaw of Glen Meadows, Joan Lawson of the host club and defending champion Dorothy DeGirolamo of Gorge Vale are still alive in the championship round. They join Bernice Breffitt of Royal Colwood in the semi-finals of the C-FAX sponsored event today with the two winners advancing to Friday's final.

Miss Shaw, the medalist this year, scored a 6-and-5 win over Florence Chapman of Royal Colwood; Mrs. DeGirolamo topped Maureen Hibberson of Uplands, 4 and 3; Mrs. Lawson went to the 19th to edge clubmate Diane Phillips, and Mrs. Breffitt was a 1-up winner over Doreen Brunsdon of Royal Colwood, who eliminated another former champion, Shirley Naysmith of Gorge Vale, on Tuesday.

In today's action, set for a 9 a.m. start, Miss Shaw will meet Mrs. Breffitt and Mrs. Lawson will play Mrs. DeGirolamo.

In consolation round play Wednesday, Gert Pumfrey of Gorge Vale defeated Marg McGowan of Metchosin, 7 and 5; Jean Smith of Gorge Vale topped Edna Wondra of Royal Colwood, 3 and 2; Mrs. Naysmith was a 6-and-5 winner over Terese Todd of Royal Colwood; and Heather Stewart downed Kay Woodland of Cedar Hill, 6 and 4.

Guthrie shows poise in Lions scrimmage

PENTICTON (CP) — Quarterback Eric Guthrie put on a strong passing display Wednesday in the second scrimmage of the British Columbia Lions' training camp at this Okanagan community.

The third-year Canadian from Vancouver was praised by head-coach Cal Murphy after hitting running-back Barry Houlihan with a 19-yard scoring pass and completing long gainers to split-end Jim Young and running-back Albert Holmes.

"Eric has matured this year and it shows in his changed attitude," said Murphy. "He knows he has a shot at the starting quarterback position and the other players respect him as a leader."

Guthrie, 29, started two games for the Lions in 1975 after spending much of the season playing behind Don Moorhead and Peter Liske. Moorhead and Liske were not invited back this season and were replaced by two rookie imports — John Sciarra of UCLA and Mike Ernst of California State.

Sciarra, hero of the 1976 Rose Bowl upset of Ohio State, Wednesday reaffirmed his reputation as a scrambler, while Ernst, who played for California Sun in the World Football League last season, fired two touchdown passes from fake field-goal formations.

The roster was reduced to 64 players when Rick Haury, a rookie import offensive-tackle from New Mexico, was released. The Lions said Haury reported to camp 40 pounds over his college weight of 265.

Inter-club hosts romp to lopsided victories

	Pts.
Gorge Vale	25
Royal Colwood	22
Glen Meadows	20
Uplands	19
Victoria	11
Cedar Hill	11

Home-course advantage was a major factor Wednesday in the next-to-last round of the inter-club golf league competition for the Willie Park Driver.

Gorge Vale thumped visiting Victoria, 9-0, to move into first place; Royal Colwood drubbed Cedar Hill, 7½-1½, to take over second spot and Uplands closed to within a point of third place with a 7½-1½ decision over visiting Glen Meadows.

Gorge Vale has a three-point edge on Royal Colwood and plays at Cedar Hill next week while Colwood visits third-place Glen Meadows.

The Ferguson brothers led the Gorge Vale onslaught, Cec trimming Carl Schwantje, 4 and 3, and Rob topping Mike Parker, 5 and 4.

Grant Milliken downed 1975 provincial seniors champion Bill Thompson, 3 and 2, and Steve Allen was a 2-and-1 winner over city junior champion Dave Rands.

Colwood-veteran Laurie Kerr was a 6-and-5 winner over Ray Saxon and Art Carey trimmed Vince Clarkson, 5 and 4. City men's champion Brian Gandy scored the only win for Cedar Hill, winners of the competition for the last two years, a 1-up decision over Mike Kolb.

Eric Hibberson and Don Billsborough were big winners for Uplands, scoring 4-and-3 decisions over Hal Jacobsen and Marty Richards, respectively.

Cedar Hill 1½, Royal Colwood 7½
Jim Rutledge halved with Bob Hogarth; Vince Clarkson lost to Art Carey, 5 and 4; Colwood won four-ball, 4 and 3.
Brian Gandy defeated Mike Kolb, one up; Greg Barnes lost to Steve Hambleton, 2 and 1; Colwood won four-ball, 1 up.
Ray Saxon lost to Laurie Kerr, 6 and 5; Tony Ritchie lost to Bruce Pelmore, 2 and 1; Colwood won four-ball, 5 and 4.

Victoria 0, Gorge Vale 9
Carl Schwantje lost to Cec Ferguson, 4 and 3; Mike Parker lost to Rob Ferguson, 5 and 4; Gorge Vale won four-ball, 4 and 3.
Bill Thompson lost to Grant Milliken, 3 and 2; Dave Watt lost to Jeff Jones, 4 and 3; Gorge Vale won four-ball, 3 and 1.
Dave Rands lost to Steve Allen, 2 and 1; Paul Harris lost to Laurie Carroll, 2 and 1; Gorge Vale won four-ball, 1 up.

Glen Meadows [illegible], Uplands [illegible]
Hal Jacobsen lost to Eric Hibberson, 4 and 3; Marty Richards lost to Don Billsborough, 4 and 3; Uplands won four-ball, 4 and 2.
Dick Silverberg defeated Ken Nott, 2 and 1; Keith Swetnam lost to Dave McCall, 1 down; four-ball halved.
Reg Effa lost to Lanny Sawchuk, 4 and 3; Don Gowan lost to Gordie Rands, 1 down; Uplands won four-ball, 3 and 2.

Burnaby climbs

COQUITLAM — Burnaby Cablevision outscored Coquitlam J-Hawks by 15-2 in the final period Wednesday in posting a 21-11 win in a Western Canada Major Junior Lacrosse League game at Coquitlam Sports Centre.

Dave Redline was top sniper for Burnaby with four goals and Butch Stewart scored three times for the J-Hawks.

The win moved Burnaby into second place, three points behind Victoria McDonalds. Coquitlam remains in fourth spot.

	P	W	L	T	F	A	Pts
VICTORIA	13	9	3	1	212	147	19
Burnaby	13	7	4	2	194	162	16
New West.	11	7	4	0	162	141	14
Coquitlam	14	4	9	1	188	225	9
Richmond	11	2	9	0	130	181	4

Next game: Friday — Coquitlam at New Westminster.

Additional sport

P. 15, 18 and 19

Canadians close to sweep

MONTREAL — Canada missed by seconds a sweep of an international basketball doubleheader Wednesday night. Halinka Wyka-Iwaniec sank a field goal with 12 seconds to play to break a 78-78 tie and give Poland an 80-79 win in women's play while Canada breezed to a 92-64 win over Spain in men's action later. Bill Robinson of Chemainus scored 20 points, one less than Jamie Russell of Burlington as Canada grabbed a 42-34 lead at half-time then won going away. Bev Bland of Richmond led the Canadian women with 26 points.

Sport today

GOLF

9 a.m. — Semi-finals of Victoria and District women's championship, Uplands Golf Club.

BASEBALL

6:30 p.m. — Victoria Senior Amateur League, Gorge Hotel vs. Farmer Construction, Lambrick Park.

SOFTBALL

6:30 p.m. — Victoria Senior Women's League, Hygrade Radio vs. Victoria McDonalds Seniors, McDonalds Furniture Juniors vs. London Boxing club, Hyacinth Park.

6:30 p.m. — Sidney Men's Association, Seaboard Properties vs. KOA, Sanscha Park.

6:30 p.m.—Heywood Men's League, Taylor House Moving vs. Century Inn, Heywood Ave. Park.

6:45 p.m. — Stuffy McGinnis Men's League, Matthews Heating vs. Juan de Fuca Builders, Central Park.

LACROSSE

8 p.m. — Vancouver Island Junior "B" League, Esquimalt Buccaneers vs. Victoria Strathcona Stingers, Esquimalt Sports Centre.

8:15 p.m. — Vancouver Island Intermediate "B" League, Victoria vs. Saanich, Memorial Arena.

Czechs in final

ZAGREB, Yugoslavia (Reuter) — Czechoslovakia qualified for Sunday's European soccer championship final in Belgrade with a 3-1 win over the Netherlands in their semi-final Wednesday after extra time. The Czechs will meet either West Germany or Yugoslavia in the final.

The Original Knight
SOLUNAR TABLES
When To Fish Or Hunt

According to the Solunar Tables calculated for this area, the best times for hunting and fishing for the next 48 hours will be as follows (Times shown are Pacific Daylight

Minor	Major	Minor	Major
A.M.		P.M.	
TODAY			
11:00	5:10	11:20	5:35
TOMORROW			
11:50	6:00	—	6:20

Major periods, lasting 1½ to 2 hours, dark type.
Minor periods, shorter duration, light type.

Exhibition Park results

VANCOUVER — Results of thoroughbred racing Wednesday night at Exhibition Park:

FIRST RACE — $2,050, claiming, three year old maidens, one and one-sixteenth miles:
Northern Bam (Salas) $13.10 $7.10 $4.40
Solveig Song (Rich) 16.40 7.40
Reina Cocina (Chabara) 3.20
Also ran: Belle Ami, Devil You, Silent Ovation, Winners Deal, Liners Jewel, Jr. Consistent Right On First. Time 1:50 3-5. Quinella paid $171.20.

SECOND RACE — $2,900, two-year-old maiden fillies, three furlongs, 150 yards:
Win East (Barroby) 66.40 $3.60 $2.50
Hurried Romance (Loseth) 8.20 4.40
Leas Buddy (Brownell) 4.10
Also ran: Run for Nana, Touchy Topic, Prosperine, Select Company, Major's Dream, Alfana. Time :42 3-5.

THIRD RACE — $2,050, claiming, four-year-olds, one and one-sixteenth miles:
Turn Tav (Loseth) $15.50 $5.60 $3.60
Clintavon (Chabara) 4.50 3.10
James Jessie (Frazier) 4.10
Also ran: Honey Royal, Anthony Go, Kelving, Collio, Forest Shadow, Sherri Hope, Rand Mark. Time 1:49 3-5.

FOURTH RACE — $1,950, claiming, three-year-olds and up, six and one-half furlongs:
Rosita D (Leblanc) $11.10 $5.10 $3.20
Tear and a Smile (Tierney) 3.40 2.60
Kims Shadow (Loseth) 3.70
Also ran: Stratisfaction, Newfields, Linda Dawn, Sassy Sis, Hidden Lake, Debs Jewel, Smoldering. Time 1:21 3-5. Exactor paid $30.40.

FIFTH RACE — $1,950, claiming, three-year-olds and up, six and one-half furlongs:
Spooky Lukey (Tierney) $7.80 $4.00 3.10
Burning Heat (Leblanc) 4.90 3.60
Pirate Charger (Barroby) 3.10
Also ran: Hades Bobbin, Mr. G. G., Mac. Cockle Barry, Chief Reporter, World Statistics. Time 1:20 2-5.

SIXTH RACE — $3,000, claiming, three-year-olds and up, six and one-half furlongs:
Quadra Isle (Carter) $5.30 $4.10 $3.40
Sun'n Shadow (Krasner) 10.20 7.00
Fielder Frank (Maese) 4.70
Also ran: Prince Richard, Mr. Tom Thumb, Canadian King, Royal Galaxy, Copper Mountain. Time 1:19 4-5. Exactor paid $64.30.

SEVENTH RACE — $4,200, claiming, three-year-olds and up, six and one-half furlongs:
Avalon Isle (Frazier) $10.80 $4.80 $3.80
Glad Sal (Loseth) 5.10 4.10
Turn To The Mt. (Tierney) 5.70
Also ran: Black Lila, Pas Princess, Double Dev, Our Diamond, Ships Visitor. Time 1:19 3-5.

EIGHTH RACE — $3,600, claiming, three-year-olds and up, one and one-sixteenth miles:
Rippling Snow (Maese) $8.80 $5.40 $3.50
Kippynite (Tierney) 5.70 3.50
Defiant Dude (Krasner) 2.80
Time: 1:48 3-5.
Also ran: First Contact, Cottonwood Canyon, Johnny Two Dance, Mr. Irvin. Time 1:48 3-5.

NINTH RACE — $3,200, allowance, three-year-olds, six and one-half furlongs:
Native Spirit (Tierney) $4.20 $3.20 $2.70
Mike Kaye (Barroby) 6.80 4.00
Boundary Girl (Johnson) 5.50
Also ran: Gallant Dave, Canada West, Prizerullah Prince, Prominent Star, Spain End. Time — 1:19 1-5.

TENTH RACE — $2,600, claiming, three-year-olds and up, six and one-half furlongs:
Better Peace (Cuthbertson) $7.60 $4.40 $4.30
Connies Lass (Carter) 3.10 3.10
Sheila's Diamond (Rich) 4.00
Also ran: Crystal Comet, Miss Dandylea, Crystal Thong, Lovely Sound, Direct Control, Treasure Mill. Time — 1:19 3-5. Quinella paid $14.30.
Attendance: 8403. Mutuel Handle: $753,973.

Today's entries on Page 18

ESQUIMALT SPORTS CENTRE
JR. 'B' LACROSSE
ESQUIMALT vs. VICTORIA
THE BIG E
THURS JUNE 17
8:00 P.M.
6-17

Late arrival results in fine

REGINA (CP) — All-star defensive end George Wells has finally made an appearance at the Saskatchewan Roughriders training camp, but received a fine for being late.

Wells told head-coach John Payne that he had car trouble while driving from Vancouver and had to go back for another car. Amount of the fine was not disclosed.

Head for everybody's Favourite!...

New Exhibition Park

New Exhibition Park is bigger and better than ever, over 50% bigger with 2,400 new seats in the Grandstand and Clubhouse! This year, New Exhibition Park has 113 exciting days of Thoroughbred Horse Racing. Parade to the Post, 6 PM Weekdays, 1 PM Saturdays and Holidays, rain or shine! For reservations, call 254-1631.

For Bus Information Phone Vancouver Island Coach Lines, 385-4411

THE TRACK Exhibition Park
B.C. JOCKEY CLUB

The Daily Colonist.

Fourth Section VICTORIA, BRITISH COLUMBIA, THURSDAY, JUNE 17, 1976 Page 37

Thomson's Woodland Waterfall — CP

Divorce plan coming today

By GERARD McNEIL

VANCOUVER (CP) — Justice Minister Ron Basford will place proposals for a no-fault divorce system in Canada before provincial attorneys-general today.

The proposals are based on recommendations by the Law Reform Commission of Canada and have been described by Mr. Basford as a reform priority.

However, federal action depends on provincial co-operation because the provinces would have jurisdiction in package changes involving children and property.

The commission, in a report tabled in Parliament last month by Basford, said marriage breakdown should be the sole basis for divorce. Current grounds such as adultery, homosexuality, sodomy, bestiality, rape, bigamy, desertion and cruelty would be dropped under the no-fault system.

A couple would no longer have to live apart for lengthy periods to get a divorce.

The new divorce system would be handled by provincial family courts empowered to determine child custody, property and financial settlements.

Support for the proposed system already has been expressed by Manitoba Premier Ed Schreyer.

Other provinces have indicated strong interest in a more coherent family law since the conference of attorneys-general in Halifax last October.

Sleep in a Cloud

a cloud of pure goose down. Go European with a Daniandown quilt, for the most natural sleep you'll ever know.

Victoria General Store 383-6133
Vancouver: Solberg's. 266-4750

special purchase!

SALE

handcrafted
capize shell
light fixtures from the Philippines

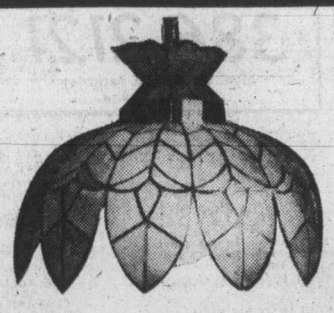

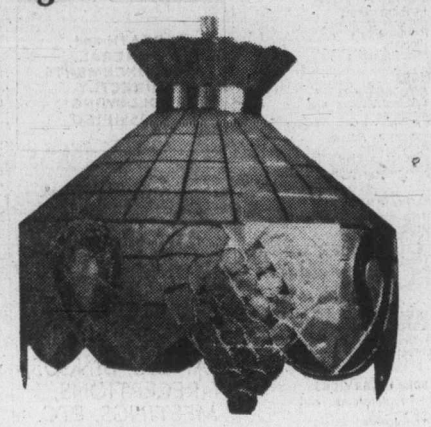

regularly 49.95 to 154.95

$29.95 to $77.50

many colours—sizes—styles

McLAREN ELECTRIC leaders in lighting

3400 DOUGLAS ST. across from the Town & Country

6-17

Record $250,000 for Thomson art

TORONTO (CP) — A painting by Tom Thomson has been sold for $285,000, reported to be the highest price ever paid for a Canadian painting.

Thomson died in Algonquin Park in 1917. The circumstances surrounding his death have never been fully explained.

The painting, Woodland Waterfall, was bought by the W. Garfield Weston Foundation for the McMichael Canadian Collection, an art gallery at Kleinburg, Ont., northwest of Toronto, gallery officials said today.

Woodland Waterfall, portraying the isolated rush of cool water deep in Algonquin Park forest, is reminiscent of the Canoe Lake area in the park where the artist died. Some say he was murdered, others think he committed suicide.

Officials of the gallery will not say from whom the painting was purchased.

The gallery had been raising money to buy the painting when Mr. and Mrs. Garfield Weston visited the gallery and decided the Weston Foundation would purchase it for the gallery.

A second canvas, Summer Shore, Georgian Bay, has been loaned to the gallery with an option to purchase from a private collection in Toronto.

The gallery would not give the names of the owners of the second painting or the price sought for it.

GILSON'S MEATS LTD.
MAYFAIR CENTRE 385-4742
Effective: Thurs., Fri., Sat. June 17, 18, 19

BEEF SHORT RIBS Grass fed	57¢ lb.
GROUND BEEF Top value	57¢ lb.
CHUCK STEAKS Grass Fed. Lean	76¢ lb.
PORK BACON Sliced. Nice!	1.29 lb.
BEEF BACON Sliced. Extra tasty!	99¢
CROSS RIB ROAST Grass Fed	1.17 lb.
PRIME RIB ROAST Grass Fed	1.27 lb.
BONELESS ROLLED BRISKET POINTS	97¢ lb.

10-LB. PACKS
INDIVIDUALLY WRAPPED PORTIONS

CHICKEN BREASTS Portions	10 lbs.	11.90
CHICKEN LEGS Portions	10 lbs.	10.90
FULL LOIN CHOPS	10 lbs.	16.90
PORK STEAK	10 lbs.	12.90
PORK CUTLETS	10 lbs.	13.90
BEEF STEW	10 lbs.	9.50
BEEF SAUSAGE (Fresh or Frozen)	10 lbs.	4.90

NEW LOW PRICES
SIDES, A-1, lb. .... 99¢ Grass Fed Sides, lb. 79¢
HINDS, A-1, lb. 1.29 Grass Fed Hinds, lb. 99¢

6-16

60-second Super Color from Polaroid's Super Shooter $34.95*

Take a good time, make it better in no time, and keep it forever. All you need is a Super Shooter Land camera from Polaroid. Super Shooter takes 5 different kinds of Polaroid film. Including our brilliant 60-second Polacolor 2 Super Color films — Type 108 for large 3-1/4 x 4-1/4 inch pictures, and Type 88 for more economical square pictures. The camera's equipped with an electric eye and an electronic shutter for automatic exposures, sharp 3-element focusing lens, and a built-in flashcube holder. Super Shooter. Look what it adds to life. And even the price is super.

*Suggested list price. Dealer may sell for less.
"Polaroid" and "Polacolor" are registered trademarks of Polaroid Corporation, Cambridge, Mass., U.S.A. © 1976 Polaroid Corporation.

233 MORTGAGE LOANS and INSURANCE

1st - 2nd - 3rd MORTGAGE LOANS

NO BONUS
NO DISCOUNT
NO HIDDEN CHARGES

Examples

Borrow	Pay Monthly
$ 2,500	$ 34.23
$ 5,000	$ 68.46
$10,000	$135.91
$15,000	$205.36

15-year amort. — 5 year term
No amounts to small or too large
Interviews in privacy of your own home
Money immediately available
W. A. (Bill) Hodgson
385-2458
EVENINGS: 385-4528
24-hour Service
Byron Price and Associates Ltd.

TRY TRUMP
We specialize in
LAND, CONSTRUCTION AND DEVELOPMENT MORTGAGES
Trump Mortgage and Development Corp.
598-3014

MORTGAGE FUNDS AVAILABLE FOR FIRST MORTGAGES AT 12%, SECOND MORTGAGES AT 15% AND INTERIM FINANCING. FOR DETAILS CONTACT MR. McKENZIE 386-7521. BOORMAN INVESTMENT CO. LTD. 1111 GOVERNMENT ST.

Funds available immediately for 1st and 2nd mortgages. Contact: david burr ltd.
655 FORT ST. 384-9335

234 MORTGAGES FOR SALE

18%
Secure Short Term 1st and 2nd. Interest Paid Monthly. Call Bob Geddes — 477-9514
CENTURY 21 — PRINCIPAL PROPERTIES LTD.
4088 Shelbourne

235 WANTED TO BORROW

WILL PAY 13.5% INTEREST FOR a first mortgage of $40,000, 5 year term excellent covenant, phone 656-5180.

240 BUSINESS OPPORTUNITIES

JOHNSTON
1306 BROAD ST. SINCE 1903

WELDING SHOP
—2-man operation—central location
—shows good return on investment
—fully equipped; over $10M est. value
—3-year lease—renewable '79
—full price $22,000. MLS 17422
BOB CARTER 598-6143 or 385-2471
Johnston and Co., Ltd.

Pulling its Weight!
Is this manufacturer of custom built campers, canopies, van conversions, etc. The sale of business includes land, buildings, equipment, machinery and stock. Excellent terms offered by the retiring owner of this going concern. Asking $205,000. HERB McDANNOLD or GLEN McDANNOLD at 658-8844 or 382-9191.

Canada Permanent Trust Company
INVESTMENT OR HOLDING
2.35 acres in Duncan, or sewer and water, zoned duplex. Lot 200 ft. wide. Ideal for development or as holding property. Large 3 bedroom Tudor home included. Asking $160,000 M.L.S. Present all reasonable offers. To View call Peter Primgaard at 746-4154 or evenings 748-2725.
WALL AND REDEKOP REALTY LTD.
471 Trans-Canada Hwy. Duncan, B.C.

CAMPBELL RIVER ESTATE SALE
Showing excellent returns and great potential for further development. Consists of grocery store, cafe, cottages and trailer pad rentals. Situated on main island highway. Asking $253,500. Plus stock. For further info, call:
W. A. HOOKER
386-2111 652-3634
MONTREAL TRUST CO.

ST. MARY'S LAKE
Full acre of lake front with permission to build 6 more cabins. $49,900 covers everything. Call me now for details.
TERRY SMOLLETT
595-5171 656-5882
595-5171 LES BOHER 388-6275 (Pgr. 729)
CANADA TRUST

A LINK'S HARDWARE AND VARIETY STORE
Showing generous volume increases. Large clean store in busy shopping centre. Ample storage plus approx. 3,000 sq. ft. merchandising area. Asking $32,000. MLS No. 17659. Details with F. COLOMBIN 385-3033 or office 385-5741. NANAIMO REALTY (VICTORIA) LTD.

FOR LEASE
5,000 Sq. Ft. approx. of showroom and warehouse (or garage) plus 16,000 sq. ft. approx. of parking on one of Victoria's main thoroughfares. Access off two streets.
BRIAN SHARP
385-7761 (24 Hrs.) 477-4753 (Res.)
D. F. HANLEY AGENCIES LTD.

FOR SALE: UNISEX BEAUTY Salon on Main Street, Lake Cowichan, B.C. 4 styling stations, 4 hydraulic chairs, 6 dryers, 2 sinks; ear piercing equipment. Shop established 13 years. Excellent clientele. Two-bedroom furnished apartment above renting for $130.00 per month. Reason for selling. Transferred. Phone 745-3727 evenings.

SMALL MARINA
Close to Victoria, pleasant retirement life style with estimated gross income of $20,000 from moorage and rentals. House on property. Price $160,000. Part financing probably available. Principals only write Victoria Press, Box 563.

TEXACO CANADA LTD.
Has for lease 2 bay service station. Excellent city location. Contact Don Brown 382-3214; 477-1461 after 5 p.m.

BE SELF EMPLOYED
If you are keen on developing your own business potential check out this well established pizza restaurant. Terrific growth and profit pattern for the sharp operator.
LES ADAIR-WILLIAMS
477-1841 383-9950
BLOCK BROS. REALTY LTD.

WANTED GROCERY STORE
I have clients who want a grocery store if possible with living quarters, in Greater Victoria or Saanich Peninsula.
477-1841 RON KERFOOT 652-2594
BLOCK BROS. REALTY LTD.

DIRECT FROM OWNER
Motel in excellent Victoria city location. Approximately $130,000 to handle to existing good financing. Good return on equity. Principals only. Apply Victoria Press, Box 570.

INVESTOR WANTED. $5,000 REquired. Investment secured by stock. Exclusive. Contact immediately, Victoria Press, Box 523.

240 BUSINESS OPPORTUNITIES

WOLSTENCROFT AGENCIES LTD.
"Fishing Resort"
On Island Highway, 5 acres of attractive property with 12 Mobile Home pads, 50 Trailer-Camp Sites, 3 Cottages, 3 Bedroom House, Tackle Sales, Boat Rentals, Boat Launching, Foreshore Lease. All for $265,000.00. Will accept in trade Clear Title House with view of Sea, as part of down payment. Call JACK BRAND at:
WOLSTENCROFT AGENCIES LTD.
344 Columbia Street
New Westminster, B.C.
524-3641

P.R.B
P. R. BROWN AND SONS LTD.
PLANT AND FLOWER BUSINESS
Business now enjoys excellent repeat business and new business is thriving because of the excellent location. 1975 gross in excess of $47,500. Asking price of $28,900 includes assets valued over $12,000. If you wish a lucrative downtown business with room for expansion call:
K. G. MOORE
385-3435 — Anytime

OWNER MUST SELL
Downtown second hand store. Plenty of room for expansion. Business, stock, and fixtures for $12,000. MLS 16422. Please call Helen Jones.
Res. 595-7913 385-2481

LIKE PEOPLE? AMBITIOUS? NOT MUCH CASH?
A wonderful opportunity awaits the man, woman or couple in this hotel business, on Vancouver Island. Contains dining - lounge, rooms, cocktail lounge, coffee shop, beer parlour and banquet facilities. Contribute your talent and some cash and buy yourself a good living, an interesting job and an increasing equity in this exciting business.
Ken Walters 385-2481
Swinerton, Stewart Clark Ltd.

Western HOMES Ltd.
LOOKING GOOD BAY-DOUGLAS
12,600 sq. ft. of PRIME property-zoned C1N — with excellent steel reinforced concrete block building. Excellent access good off and on street parking. A location hard to beat. Cash to 10% mtge. or owner will carry. QUICK ACTION may be beneficial. Call Ken Jensen 386-3494 or 592-9079.

VANCOUVER ISLAND HOTELS
Nanaimo — 2 busy beverage rooms. Going concerns.
Port Alberni — complete hotel operation — beverage room, cafe, cocktail lounge, dining room, cabaret and rooms.
Victoria — experienced hotel operator wanted as partner in complete hotel operation. $150,000 required. Contact Jack Pringle, Block Bros. Realty Ltd., 83 Victoria Crescent, Nanaimo, B.C. direct line from Vancouver 681-4430 or 754-4401 or res. 753-5093.

FOR SALE
Fine little gift and tobacco shop in downtown hotel. $20,000 stock included. Will trade for equity in house. Phone 382-4512 between noon and 6 p.m.

1971 FREIGHTLINER, TOP MEchanical condition throughout, comes with working contract, B.C. to Alberta. Serious inquiries only. 478-8194.

FOR RENT, CORNER STORE with living accommodation. Approx. $17,000 cash required for stock and equipment. 595-2574.

244 REVENUE PROPERTY

Deluxe Duplex
Beautiful 2½-year-old SxS full bsmt duplex conveniently located close to Parliament Bldgs. 2854 sq. ft. developed, spacious 3 BR and 2 BR units plus addn in-law potential. Quality finishing and appointments throughout. Offered at $115,000 (MLS). View with HERB McDANNOLD or GLEN McDANNOLD, 658-8844 or 382-9191.

Canada Permanent Trust Company
BEACON HILL PARK SIDE X SIDE
$74,900
Well located contemporary styled building on a large lot. 2 bedrooms, each side, fireplaces and developed basement. EXCELLENT FINANCING AVAILABLE. MLS. Call now. GLENN NICHOLLS 598-7689 or 592-2431.
Lansdowne Properties Ltd.

ROCKLAND AREA
$157,000
6 unit professional conversion with good income, on 12,000 sq. ft. property. Great potential for future development. Exclusive to:
388-4271 Jack Swanston 592-6338
388-4271 Roselle Jackson 598-1093
J. H. WHITTOME and CO. LTD.

Revenue Property
Over 12% return on your investment. This building has had over 100% occupancy for the last two years. Present owners have a waiting list of future tenants. $69,030. Call for more details:
GUY BOURGEOIS
477-9514 477-8788
477-9514 DON SAUL 477-8610

TWENTY SUITE APARTMENT
$195,000.00
Gross approx. $29,000.00. Cook-Quadra area. See statement and make an offer. Call JOHN ADDICOTT — NANAIMO REALTY (VICTORIA) LTD., 385-5741 or 477-8232.

Beautifully Maintained Character conversion, dark wood panelling, stained glass windows, 10 stes., plus good sized lot and multi-car garage, good rental income from self-contained suites. $155,000, near Fernwood, MLS
JOHN NORTON
388-6162 386-2911
Homefinders, Wall & Redekop

OLDER APARTMENT
Multiple No. 17159. Good Management. Twelve suites. $29,000.00. Gross (Approx) Trades Considered. $195,000.00. Cook-Quadra Area. Call John Addicott, 385-5741 or 477-8232. NANAIMO REALTY (VICTORIA) LTD.

DEVELOPERS
14,980 sq. ft. R32 zoned in prime area. Presently 3 good revenue producing houses, on property. $206,900.00. Call: GLENN NICHOLLS 598-7689 or 592-2431 Lansdowne Properties Ltd.

$10,000 DOWN FOR BOTH SIDES. $897 per month. New Strata Title Duplex 2,200 sq. ft. of finished area each side. Suitable for in-law suites. Located in Esquimalt. 950-952 Ellery St. Open House, Saturday, 2-5 p.m. For appointments call Loiselle Bros., 383-4558.

SATISFIED TENANTS GROSSING approx. $19,000 on 12,321 sq. ft. of landscaped grounds. $155,000, close to town.
JOHN NORTON
386-2911 388-6162
Homefinders Wall and Redekop

DEVELOPERS
31,000 sq. ft. 3R1 zoned. Prime area. Fort above Cook. Revenue possibilities. Asking $12 sq. ft. Victoria Press, Box 535.

TRI-PLEX R3 ZONED. NEAR Beacon Hill, recently renovated. Income approx. $600. $67,500. 382-4321.

NEW DUPLEX, 3 BEDROOMS, full basement, by owner. Offers on $112,000 479-2394.

244 REVENUE PROPERTY

SINCE 1887 Pemberton, Holmes Ltd.
1000 Government St.

12 BED REST HOME
JAMES BAY — MLS 16155
With a potential revenue of over $50,000 per year, this rest home has all the features that meet all the standards. Take over the existing mortgaging or arrange your own on the askng price of $125,000. Offers will be appreciated. This building could also be converted into a duplex or a boarding house. For further information call:
384-8124 A. J. FAULKNER 652-2070

mann
INVESTORS!
Looking for appreciation, deferment of personal income tax, holding and revenue property? Give me a call and I'll show you how to make your money grow.
—Revenue — 3-bedroom, SxS duplex, $59,900.
—Tax shelter — 3 townhouses, $35,000 dn.
—Appreciation — Waterfront condominiums (4-plex) from $38,000.
GERRY MARTIN
Bus. 598-5144 Res. 598-1536
T. L. Mann and Associates Ltd.

Green Acres
HENDERSON REALTY
385-9741
3½%
Exclusive Residential
CITY DUPLEX
Close in legal duplex. Property light industrial zoned. Down suite now vacant. Listed to sell at $45,000. $10,000 will handle.
H. GOLDBY O. WHITE
592-6730 592-7220

A.E. LePAGE
WESTERN LTD REALTOR
1385 HILLSIDE AVENUE
386-6331
20 SUITER
JAMES BAY
Excellent block in A-1 shape. Modest rents so will bear increases well.
Asking $350,000.
386-6331 DOUG ORR 385-6254
JAMES BAY
36 SUITER
Must move. Offers on $615,000.
386-6331 DOUG ORR 385-6254

30-SUITE APARTMENT
$485,000
—All two-bedroom units
—Electric Heating
—9¾% Financing
—Excellent Return
B. H. (BUD) DOVEY
388-6454 477-4081
REALSPAN PROPERTIES LTD.

4-SUITE CONVERSION LOVELY ROCKLAND AREA
Tastefully converted old house offers 2-bedroom owners' suite, plus 2 bachelor suites and 1 1-bedroom suite, all fully self-contained. Property includes 2 separate lots. Vendor must sell for health reasons. Asking $106,000. MLS 17272. For full information, call:
477-0191 BILL KAPTEYN 477-4363
477-0191 DALE YOUNG 384-6563
Royal Trust Real Estate Dept.

APARTMENT SITE IDEAL LOCATION
Situated close to all amenities and a growing area is this excellent site zoned and ready for sixty bachelor suites. Invest now. Priced to sell at $160,000. For further information contact BARRY CLARK at Nanaimo Realty Co. Ltd., 75 Front Street, Nanaimo, B.C. at 754-2311 or Eves. 758-2814.

URGENT SALE
Take advantage of this rare opportunity to own prime beach property on Shawnigan Lake. Lovely place to live plus income from another eleven units fully furnished and rented year-round. Make your offer up to $210,000 now while it's still a buyer's market. Call LILIAN McLEOD, NANAIMO REALTY (VICTORIA) LTD. 385-5741 or 598-2878.

VIEW ROYAL
Let the other suites pay the mortgage while you sit back and enjoy the fabulous view from this nearly waterfront property. Exclusive at $119,900. Call:
TERRY SMOLLETT
595-5171 656-5882
595-5171 LES BOHER 388-6273 (Pager 729)
CANADA TRUST

CHARACTER DUPLEX FOR SALE BY OWNER
Must be seen! Newly renovated Up and Down duplex. New wiring, wall to wall carpets. Each suite has 2 bedrooms, living room, kitchen, 4 piece bath. Top suite is rented, owner is living in main. Property is R-3 zoned. Excellent rental area. Full basement, room for expansion. 382-8510.

DUPLEX FOR REMOVAL
20 year SxS stucco building. Available August 1st from Hillside Avenue. Bargain $2900.
BOWDEN REALTY 383-5524

APARTMENT BLOCK, 6 UNITS, 10 years old, $154,900. 385-2070, 477-9180.

245 REVENUE PROPERTIES WANTED

Required Immediately
Apartment building in good area and in above average condition. Completed sale before July 31 essential. Will look at buildings up to 40 suites. Purchaser looking for good financing to $150,000 down payment. All replies kept confidential.
BARRY BOWES
388-6424 383-1540
BAYSHORE REALTY LTD.
1036 FORT STREET

DUPLEXPERT
I have sold a very considerable number of duplexes and revenue properties, priced from $35,000 to $170,000. Consequently I know the market and have a long list of buyers. If you are thinking of selling, call me for an experienced market evaluation.
GLENN NICHOLLS
598-7689 or 592-2431
Lansdowne Properties Ltd.

INDUSTRIAL [illegible]

A TOUCH OF CLASS
Heritage combined with space, approx. 6,200 sq. ft. finished. Partially leased. Good location. $225,000. 382-4321.

INDUSTRIAL LAND IN SIDNEY, $3.50 per square foot. 7200 square feet and up. Financing available. 652-3229 or 386-9270.

247 COMMERCIAL OR INDUSTRIAL PROPERTIES

INDUSTRIAL COMMERCIAL PROPERTIES
Zoned light industrial, located in Victoria city.
—9900 sq. ft. — $130,000
—5400 sq. ft. — $71,000
—5400 sq. ft. — $60,000
—15300 sq. ft. — $200,000
—20700 sq. ft. — $260,000
Frontages from 45 ft. to 180 ft. Existing houses in good condition on all properties. Reasonable offers considered. High traffic location, good access.
KEN MANN

ESQUIMALT INDUSTRIAL PARK
Looking for property where you can operate your business and live in a good home with 4 bedrooms, or build your own shop on low-cost land? This new listing may be just what you need. 10,300 sq. ft. Priced at just $69,500. MLS.
KEN MANN
Bus. 598-5144 Res. 477-6773
T. L. Mann and Associates Ltd.

FOR SALE INVESTMENTS
PROPERTIES
Apts—30-Suites
New—18-Suites
1976—14-Suites
23—Suites
All are located in Victoria Proper.
WAREHOUSES
2080 sq. ft. Hillside
3000 sq. ft. Hillside and Gov't
6600 Sq. ft. Mayfair
New building in excellent locations. For further information contact
384-8124 J. S. COLWELL 479-4670
384-8124 R. D. LAW 478-9474
Pemberton, Holmes Ltd. 384-8124
1000 Government Street

BROWN BROS. on BLANSHARD
"People Helping People"
COMMERCIAL BUILDING
Close-in. For your own use or for revenue. Will be vacated August, 1976. 3600 sq. ft. solid masonry building. Showroom, offices. Suitable many uses. Asking $200,000. MLS 17292
ALAN U. POTTER 385-8771 (anytime)

LIMITED LIGHT INDUSTRIAL
7,200 sq. ft. just over 100 ft. off Douglas in the downtown area. Presently has 2 houses on lot. 1-5 bedroom and 1-3 bedroom. Both rented. Hurry on this new MLS.
$80,000
W. BUTTERFIELD 385-0858
GRAHAM IRELAND 595-8845
RITHET AGENCIES LTD.
714 Fort St.

100,000 Sq. Ft. App. Proposed R.M.I.
We are looking for a DEVELOPER, seriously interested in developing this property to a 22 unit townhouse complex. Choice location, Brentwood Bay.
$450,000
Exclusive to:
388-4271 Jack Swanston 592-6338
388-4271 Roselle Jackson 598-1093
J. H. WHITTOME and CO. LTD.

R-3 or Commercial?
High demand area near Hillside Shopping Centre. Has 2-suite house in good condition with $385 per month revenue. Access to 2 roads. SOPHIE HARDER, 477-0141 or 392-9903.

Canada Permanent Trust Company
WHOLESALE WAREHOUSE ZONED
15,000 sq. ft. of CS-5 zoned property. Ideal for warehouse, office accommodation. Three houses on property. Rental revenue $12,720 per annum. Property adjoins proposed Blanshard Street extension. Priced at $154,900.00.
385-7721 Kent Macleod 595-4273
GARDNER REALTY LTD.

1.4 ACRES LIGHT INDUSTRIAL property with 1,850 sq. ft. repair shop. Good highway exposure and access. Trackage available. Located North of Nanaimo on Island Highway at Lantzville. $150,000. Reply Box 69 Lantzville or 758-7788 evenings.

C4A ZONING. Older building presently used as rooming house with bsmt. accommodation for owner. Ideal location for tradesman or other small business. MLS 17574. Please call Helen Jones
595-7913 385-2481
Swinerton, Stewart Clark Ltd.

COURTENAY
.44 acre presently with rented house value in land. Priced at $45,003.
385-2111 W. A. HOOKER 652-3634
MONTREAL TRUST CO.

ZONED INDUSTRIAL, 48,400 SQ. ft., $3 per foot. 384-8222.

250 HOUSES FOR SALE

FOR SALE
Royal Trust
3400 DOUGLAS ST.
384-8001

OPEN HOUSE
THURSDAY and FRIDAY, 2 - 4 P.M.
1344 FINLAYSON
A real gem! Approx. 1000 sq. ft. and consisting of two good size bedrooms. Liv room with gleaming hardwood floors, dinette, spacious kitchen with built-in nook and pretty vanity bath. Set in a beautiful manicured garden. Bonus is a large 9% mortgage! Quick possession. Asking $53,900. MLS.
ETHEL WALLACE 384-8001 or Res. 382-5998

OPEN HOUSE
WED. and THURS. 2-4 P.M.
997 DUNSMUIR
Ideal starter or retirement 2 bedroom bungalow with part basement. Large living room and bright cheery kitchen. Immaculate throughout. Nicely fenced lot. Asking $51,900. MLS. Owner transferred and must sell.
ETHEL WALLACE in attendance 384-8001 or Res. 382-5998.

OPEN HOUSE
FRI. 2-4:30 P.M.
AND 7-9 P.M.
388 VINCENT
If you are looking for a character home, in the Gorge, on a well landscaped lot, in the fifties, then be sure to come to this Open House — 3 bedrooms, living room 21x17 with fireplace, hardwood floors, modern kitchen with adjacent dining area, main floor utility, full basement with rec. room. Drive-in garage — rugs, drapes and 4 appliances all available. MLS 17530. View with JOYCE MIDLER 388-6275 (Pager 373) or JOHN MOREY 592-9770 or 384-8001 (24 hrs.)

964 BECKWITH
FRIDAY and SATURDAY, 1-4 P.M.
$49,900
Ideal retirement home located on ¼-acre lovely country atmosphere yet close to town. Living room with fireplace and wall-to-wall. Kitchen with eating area. 2 bedrooms and 4-piece bath. Excellent financing available — your host PETER TER VEER 384-8001 or Res. 479-1588.

BY OWNER, LOVELY THREE-bedroom home, wall to wall living room, basement, drive-in garage, $58,600, Selkirk, 385-5177.

IDEAL RETIREMENT HOME IN Sooke. Spacious. Trees. View. $46,500. 642-3149.

250 HOUSES FOR SALE

Realtor
Canada Trust
No. 9-1537 Hillside Ave. 595-5171

USE OUR NEW BRIDGE FINANCING PLAN TO BUY THESE HOMES NOW
Finding the down payment for that new home before you sell your old one can be a headache. We have the cure. It's called Bridge Financing. If you buy your home through us, we'll grant you an interest-free loan up to $50,000 for 3 months depending on the equity in your present home. Ask for details.

OPEN HOUSE 10222 Almond Street SIDNEY SATURDAY 1:30-4:30 P.M.
Sidney special with swimming pool, lovely 2-year-old family home with 4 bedrooms, 3 bathrooms, custom-built rock fireplace, full basement plus in ground filtered swimming pool (37x13) surrounded with cedar fence and easy-care garden on quiet cul-de-sac. Flexible financing. $65,000.
Godfrey Walls
595-5171 656-4891

OPEN HOUSE THURS., FRI., SAT. 2:00-5:00 P.M. 2267 Alicia Pl.
Make this fine custom home a must see this weekend. You'll love its Spanish flair. California white stucco, gated courtyard entrance, heavy cedar doors, and cedar shake roof. Tucked away in an exclusive wooded cul-de-sac, this property borders the third hole of the Royal Colwood golf course. Living room, dining room, kitchen, huge sundeck, and lower level patio all face the rear offering complete privacy. 3 bedrooms and den, 1½ baths, 30'x13' R.I. rec room with 2nd fireplace and a very versatile floor plan are sure to please your family. The owners have been transferred and must sell. Surrounding homes are over $85,000. This one is priced to sell at $83,900.
595-5171 DENNIS DALE 384-1566

NOW THERE ARE 6 OPEN EVERY DAY, BUT SUNDAY 2:00-7:00 P.M.
TAMPICO and COLUMBIA DRIVE, (off Kenmore.) Quality brand new homes at reasonable prices. Flexible financing, interest free interim loans, shake roofs, built-in vacuum, landscaping dishwasher, and more. Before you buy a new Gordon Head home, phone about these. $71,900 to $72,5000.
ROB DANIELSEN
595-5171 595-4482
595-5171 FRED LERCH 595-7988

REDUCED $4,000 OPEN HOUSE THUR. - FRI. - SAT. 2:00 - 4:00 P.M. 3108 WISHART
Here's a charming home (1,200 sq. ft. approx.), location on a pretty treed property in choice Colwood, offering gracious living, indoors and exciting living outdoors, sunken living room, used brick fireplace, separate dining room, 2 bedrooms, family room opening onto patio, utility room, carport. Immaculate with artistic decor. Vendors MUST MOVE. Reduced to $59,900. MLS.
MILDRED STAPELLS
595-5171 477-4860
595-5171 JULIE MANNESS 477-6407

OPEN HOUSE SAT. 1:30-4:30 P.M. 2430 MEADOWLAND (OFF RUDOLPH)
Prior viewing is recommended for this contemporary Bavarian design home 1/3 acre with that far-ranging south Central Saanich outlook, a 3-bedroom home with full developable basement, double carport and lots of family accommodation complete a very desirable property. Price at $68,500.
RICK KALLSTROM
595-5171 (anytime)

OPEN HOUSE SAT. 2:00 - 5:00 551 CARNATION PLACE $51,300
New listing, 6 months old, over 1,450 sq. ft. townhouse. 3 bedrooms, 1½ baths, finished rec room, 2 sundecks, lots of trees and privacy. Complex has large swimming pool and saunas. Owner transferred, possession negotiable. Follow signs off Interurban.
JEAN McMICHAEL
595-5171 477-9113

OPEN HOUSE 541 CAIRNDALE (OFF WISHART) THURS. 2 - 4 P.M.
Only 4 years old, this attractive 3-bedroom home has just been put on the market. Living room has rock fireplace and feature wall with adjacent dining room. Kitchen has unique features. Basement is geared for happy days and evenings with guests. Must be seen. 2½ baths. Extra bedrm. down. Fully fenced yard and lots of parking. $64,900.
595-5171 JUNE CORBY 478-8780

OPEN HOUSE 1560 EDGEMONT SAT. 2 - 4 P.M.
Brand new home, just a few minutes walk t opark and beach. 3 bedrooms. 1½ baths, full basement has finished rec room with fireplace, over 1,400 sq. ft. of finished living area, double carport, sundeck, larger than average lot. Price reduced to only $67,900. In attendance:
FRANK BOUSFIELD
595-5171 384-4968

OPEN HOUSE FRI. AND SAT. 1:30 - 4:00 P.M. 867 PARKLANDS DRIVE
Heaven's half acre and that's no exaggeration. Unique 3-bedroom home with seclusion plus. You can not see the home from the road because of the 18-foot cedar hedge. The living room window faces the fantastic backyard with its park-like atmosphere. It's unbelievable at this low asking price of $79,900 with net taxes of only $410.95. Don't miss this one, it's new on the market and won't last long.
GODFREY WALLS
595-5171 656-4891

NEW HOMES
From $66,500 to $87,400. Gordon Head. Try us for "bridging."
595-5171 TERRY SMOLLETT 656-5882
595-5171 FRED LERCH 595-7988

DUPLEX
Up and down, 1140 sq. ft., 2 bedroom suite on each level. Excellent area. $65,000. MLS 17155.
THE ZIEGLERS
595-2904 595-5171 592-1768

250 HOUSES FOR SALE

Realtor
Canada Trust
No. 9-1537 Hillside Ave. 595-5171

OPEN THURS. and FRIDAY 1:00-4:30 2751 ROSEBERRY 4 BEDROOMS $56,900
Over 2,000 sq. ft. of comfortable living space including a full basement with rec room. Low down payment. Quick possession.
K. DANIELSEN
595-5171 595-4482

OPEN HOUSE THURS. and SAT. 2:00-8:00 P.M. $54,900 TOWN & COUNTRY
Woolco shoppers; you must see this immaculate 3-bedroom home situated on a quiet street and yet only minutes away from Town and Country Shopping Centre. This well-built home features new wall-to-wall carpet on hardwood floors, breakfast nook, fireplace, sun patios, high ceiling basement ideal for development, maintain view and lots of shrubs. Canada Trust financing available. I'll see you there at 875 DARWIN AVENUE.
595-5171 FRED LERCH 595-7988

OPEN HOME THURSDAY 1:30 to 8:30 2272 Edgelow
Just off Gordon Head Road. Location — location. Over 1,300 sq. ft. of new home. Country sized kitchen, master bedroom with walk-in closet plus ensuite. Price $74,000. See you there, or:
CALL ME! SPENCER LEE (MOBILE JL3-8660)
595-5171 477-3593

SPENCER'S GALLERY OF FINE HOMES
1. 3640 KATHLEEN STREET—$49,900. Lot 80x150 approximately. MLS.
2. 1568 KENMORE STREET—$63,900. It's new and unique.
3. 1682 STANHOPE PLACE—$64,500. Split level with 3 to 4 bedrooms. MLS.
4. SHAWNIGAN MILL BAY ROAD —$54,900. 2 acres with 2-year-old home. 1.3 miles west of Trans-Canada. MLS.
5. 1560 EDGEMONT — $67,900. Great with finished recreation room. MLS.
6. 1646 TAMPICO — $71,500. New and over 1300 square feet, exciting with built-in vacuum system. MLS.
7. 1646 THAMES—$72,900. Just off Elnido. Sunken living room. MLS.
8. 2272 EDGELOW STREET — $74,000. New with country size kitchen and double carport.
9. Lot 35 DOWNSVIEW CRESCENT — $76,500. Split level with family room. Ready September 1st.
10. 5480 ALDERLEY — $89,500. Beautiful home on ½ acre with in-law suite. MLS.
11. 4238 LYNNFIELD — $95,000. New 3 bedrooms, 3 baths, and finished recreation room on a delightful street.

FOR PRIVATE VIEWING, CALL ME! H. SPENCER LEE
477-3593 (MOBILE JL3-8660)

OVERLOOKING HELMCKEN BAY
The view worth a million dollars. The property duplex or single family or duplex with in-law suite. Deluxe quality interior and exterior. this is a home that will move very fast and has so many features, it is difficult to elaborate. The potential and flexibility of design and the 1-3 acre lot make this a bargain at the price of $119,900. To view, please call:
595-5171 LES BOHER 598-1665
595-5171 TERRY SMOLLETT 656-5882

$54,500
Here's what you've been waiting for. A 2 bedroom, no-basement home with a substantial assumable first mortgage at a decent interest rate. Give us a call. We'll show you what we mean.
THE ZIEGLERS
384-8075 (Page No. 310) 592-1768
595-5171

EXTRA LOT
This fine Gordon Head 4-bedroom home is situated on ½ acre subdividable lot. Racquet Club and University both walking distance. $91,500 or just the home and 70'x150' lot for $70,000.
THE ZIEGLERS
384-8075 (Pager 310) 592-1768
595-5171

$56,500
A lovely 1,046 sq. ft. bungalow on cared for 60'x100' Oak Bay border lot close to Lansdowne and Foul Bay. 2 large bedrooms 12'x15' and 11'x12', living and dining rooms have new carpeting. Neat, clean and cared for, call:
THE ZIEGLERS
384-8075 (Pager No 310) 592-1768
595-5171

LANDSEND
On ½ acre, among other fine homes in a prestigious area. 3 bedrooms, 1½ baths with full basement roughed for rec room and fireplace and extra 2-pce. bath. Well priced at $76,500. MLS 17848.
THE ZIEGLERS
384-8075 (Pager No. 310) 592-1768
595-5171

DORSET
One of the most livable, quiet streets in the Uplands. A fine 18-year-old, 5-bedroom 2½ bathroom home designed for the larger family. Everything is spacious from the 12x14 dining room to the bedrooms, all over 144 sq. ft., in all 2,900 sq. ft. of fine home at $110,000. MLS 16940.
THE ZIEGLERS
384-8075 (Pager 310) 592-1768
595-5171

JUBILEE
$47,900. Attractive, clean retirement or starter 2 bedroom, no-basement home on corner lot (49.46x132) 11x15 living room with full carpet. Roomy kitchen, storage and furnace room plus outside storage shed. First time on market in many years. Exclusive.
595-5171 JAY ROGERS 477-4569

GABRIOLA ISLAND
Daily ferries to Nanaimo and this waterfront lot priced at $18,000. 100'x177' situated on Santa Bay beach, false narrows.
595-5171 WIN DOUGLAS 383-9902

UPLANDS
An executive home in the Uplands must be the best investment in today's market place. Where else can you find ¼ to ½ acre. Private properties, often professionally landscaped, near city and next door to the ocean. Drive by 3190 Ripon Road, then call for an appointment:
595-5171 WIN DOUGLAS 383-9902

250 HOUSES FOR SALE

Realtor
Canada Trust
No. 9-1537 Hillside Ave. 595-5171

BEST BUY ON TODAY'S MARKET 4 OR 5 BEDROOMS
What other house has these features: high ceilings, dark oak hardwood floors, over 1,500 sq. ft. on the main floor, two large bedrooms and a playroom upstairs, a family room or bedroom on the main plus two more bedrooms and a 2-pce. ensuite in the large master bedroom, large open hallway and staircase, porcelin fixtures in the bathroom and a huge, high basement ready for development (Ideal for an in-law suite — plumbing already roughed in!). And then the KITCHEN with its brick arch and a built-in oven, counter top stove, Nu-tone food centre, garbage compacter, dishwasher (everything is brand new) and fabulous cabinets. This home is ideally suited for your antiques. You must see inside. Priced at only $72,900. For appointment, call:
595-5171 BRIAN MARTIN

UNIVERSITY OAK BAY
This home in a most desirable area features 4 or 5 bedrooms, family room with fireplace, beamed ceilings, living room with fireplace and quality wall to wall in living room and dining room. Large 20'x22' family size sundeck off kitchen, 3 bathrooms, well manicured lot. To view, call:
W. H. (BILL) CLARK
479-3010 595-5171 479-8727

SOOKE FANTASTIC VALUE $42,500
A super 3-bedroom strata title duplex nearing completion on a large country lot with sea view, large living room, electric heating throughout plus spacious carport with workshop makes this tremendous value in today's market. Excellent financing available. MLS 16761.
595-5171 656-4891
GODFREY WALLS

PROBLEMS?
Buying or selling real estate can be a big headache. I would like to help you. Feel free to call me anytime.
595-5171 FRED LERCH 595-7988

FERNDALE LEYNS ROAD
Prime Gordon Head, partial water view, treed seclusion — spacious three-bedroom home. Entertainment sized living room, fireplace, dining with built-in's. Bright kitchen, ample storage, eating area. Utility on main. Fourth bedroom, family room, 2-pce. bath in full basement. Asking $61,900.
595-5171 JACK COOKE 477-4842

NEW NEW
Cedar siding, brickwork both inside and out, a most impressive kitchen and eating area, floor-to-ceiling fireplace, spacious master bedroom highlight this attractive three-bedroom in Gordon Head. Asking $63,900.
595-5171 JACK COOKE 477-4842

KEY LOCATION NEW TOWNHOUSE KEY PRICE
No. 1-1741 McKenzie is a corner townhouse with 1,327 sq. ft. of living space, 1½ baths, 3 bedrooms and family room, carport and extra parking space. It has an extra large backyard surrounded by a high fence for seclusion and garden. Existing assumable mortgage approximately $41,000 at only 11¼%. See it with "VICTORIA'S KEY REALTOR,"
TOM McCLUSKEY
386-7320 595-5171

NOTE
In-law suites and rented basement rooms are included in a number of homes in various parts of the city. To help with mortgage payments and list it with your Realtor, call me for information:
TOM McCLUSKEY
595-5171 386-7320

LARGE CLEAN FAMILY HOME $50,900
5 bedrooms, large living room, dining room and kitchen with big eating area. This is an ideal family home. All new carpets on main floor, professionally renovated. Priced to sell fast.
JEAN McMICHAEL
595-5171 477-9113

COLWOOD LAKE ESTATES GOLFERS' DELIGHT
Out your back door and you're on the golf course. The top floor is built around a tremendous round rock fireplace, post and beam, barbeque in the very workable kitchen. 3 bedrooms. 2 full bathrooms, den, big living room and dining room. On the lower level is another rock fireplace, rec room, family room, 2 bedrooms, pool room and three-piece bathroom. This home must be seen inside to be appreciated. $89,000. For further details, please phone:
JEAN McMICHAEL
595-5171 477-9113

FAIRFIELD DUPLEX $89,500
NEW LISTING. Grand home in excellent condition converted to up and down duplex. 4 bedrooms upper and 3 bedrooms lower — over 1,450 sq. ft. on each floor. Main floor has ballroom-size living room, fireplace window seats, beamed ceiling, leaded glass windows, huge master bedroom with built-in desk, cupboard and drawers, very workable kitchen. Dinette, dining room and two more bedrooms secluded sundeck and laundry room. Upper level has big living room, fireplace, built-in cupboards, window seat, dining room, kitchen and 4 bdrms, separate entrance. This home was and is a prestige home — could easily be converted back to deluxe family home. For further details, please call:
JEAN McMICHAEL
595-5171 477-9113

OFF OAK BAY
3 bedroom, 1 bathroom, character home with great potential for development of another floor and the addition of another bathroom. (Materials already purchased.) Don't wait too long. Call us now. $63,000.
THE ZIEGLERS
384-8075 (Pager No. 310) 592-1768
595-5171

SPECIALIZING IN OAK BAY
Detailed information on ONE HUNDRED homes presently for sale in Oak Bay
JIM BOTTOMLEY
598-6333 595-5171
RESIDENT OF OAK BAY

BY OWNER, MUST SELL IMMEdiately, spacious 10-year-old 3-bedroom home, 4th bedroom in basement. On large treed lot, separate garage and shop. In cul-de-sac. Close to all schools. Colwood area. Clear title, $56,000. 478-1918.

GOLFERS
Attractive 2-bedroom with additional rooms in full basement. Adjacent to Cedar Hill Golf Course. 10¼% mortgage. $54,600. 3321 Doncaster. 595-1872.

250 HOUSES FOR SALE

WESTMONT REALTY LTD.
920 HILLSIDE
386-6796

OPEN HOUSE MONDAY-FRIDAY 7:00-9:00 P.M. 1814 SAN LORENZO
Just 3 brand new 2 and 3 bedroom homes left in this choice area of Gordon Head. All three homes contain large living rooms with fireplaces, dining rooms, one and one-half bathrooms, wall to wall carpets and full basements. Priced from $63,500 to $68,900. MLS. For more information and viewing call:
386-6796 RICK KINNIS 477-9394

CLOSE IN
and only ½ block from buses this fine older home offers 3 bedrooms, living room with fireplace, large kitchen, full basement, modern wiring, plumbing and oil furnace. The lot is nicely landscaped in the front with lots of room for a garden behind. MLS 17472. Full price $55,000.
386-6796 JOHN BUNYAN 383-7777

3 BEDROOMS RURAL AREA
With over 1200 square feet this 3-bedroom home is situated in a nice setting outside of the noisy city. There is a large living room with a fireplace, a laundry room and a recreational room. All this and a very reasonable price to go with it $55,000. MLS 17147.
386-6796 JOHN BUNYAN 383-7777

RETIREMENT SPECIAL
Situated in Esquimalt this cosy little home is just nice for the retired couple. It contains 2 bedrooms and is situated close to a bus stop and not far from shopping. There is a lovely lawn and a few fruit trees in the backyard. MLS 17300. Priced at only $41,500.
386-6705 KEN WRIGHT 598-2183

BUILDER OR SETTLER SPECIAL
For only $36,900 you can buy 2 lots 50x129.2 each plus a rented cabin on city water and sewer and paved on Kenneth Street. For further information.
386-6796 KEN WRIGHT 598-2183

NEW LISTING
First time on the market. This fine home in Gordon Head contains 3 bedrooms, living room, large dining room, all with oak floors. The large kitchen is modern with fine eating area. Downstairs is a finished rec. room. All this on a fine landscaped lot located on a quiet cul-de-sac close to all schools, bus and shopping. Priced to sell quickly at $61,900. MLS 17716.
386-6796 JOHN BUNYAN 383-7777

A BARGAIN
Why rent when you can own this cute little one-bedroom cottage with oil heat. It is situated close to buses and shopping. Priced only at $37,500.
386-6796 KEN WRIGHT 598-2183

HAMPTON PARK $49,900
Situated near Hampton Park this 2-bedroom home as a self-contained one-bedroom suite on the lower level. It has separate hot water, separate electric meters and is situated on a 50x167 ft. lot. For more information and viewing call:
386-6796 BILL SIDHU 477-5382

QUIET CUL-DE-SAC
This two-year-old home has three bedrooms and is situated just off Cedar Hill Cross Road. The home features en suite plumbing, large sundeck over the carport and full, high basement with rooms roughed-in for panelling. MLS 17104. Priced at $69,900.
386-6796 RICK KINNIS 477-9394

METCHOSIN
Three-bedroom rancher just reduced to $73,900. Located on 1.6 cleared and fenced acres with a beautiful seaview. There is a four-stall barn, hayshed and storage area for feed. As a bonus, a yearling steer for you to fatten up. Must be sold, so call to view and make an offer.
386-6796 DAVE TAYLOR 384-2718

Century 21
REAL ESTATE
PRINCIPAL PROPERTIES
4088 SHELBOURNE
477-9514

VIEW
—Beautiful Sandy Beach
—90' Waterfront
—½ AC.
—Beamed Ceiling
—Teak Paneling
—California F.P.
—Spacious Rooms
—Rec. RM. with F.P.
—3 BDRMS.
—2 BATHS
Price incl. Washer, Dryer, Frig. Stove and Drapes
$149,000
Jean Lambert
656-3426
Clare Palmer
656-6827

Investors
SYNDICATE REALTY LIMITED
620 BROUGHTON 386-7721

N. OAK BAY 3355 GIBBS RD. FIVE BEDROOMS
Over 2800 sq. ft. of luxury living for today's modern family. Lovely living room and full size dining room with adjoining secluded sundeck. Large bright kitchen. Fully developed basement. Winding cul de sac with mature oak trees. Originally listed at $110,000 PRICE NOW REDUCED TO $97,500. FOR IMMEDIATE SALE. For an appointment to view please call JOHN SHAVER 386-7721 (Exclusive agent).

FAIRFIELD
Large family home, 4 beds, large living room, separate dining room and den, large family kitchen, large family room or extra bedroom, sewing room, two bathrooms, partial wall-to-wall, lot size 60x135, fully fenced, well stocked garden, shrubs, flowers, fruit bushes and trees. Extra large vegetable garden fully planted. Fish pond and waterfall, large garage and back lane. Close to buses, stores and schools. 4 blocks from Dallas Rd. ½ block to park. Fridge, stove, washing machine and dryer included. $71,900. 383-3379.

SOUTH OAK BAY, CHARMING 2 bedroom, extra room in full basement, $65,500, 854 Transit Rd. 598-8192.

250 HOUSES FOR SALE

Nanaimo Realty
VICTORIA LTD.
formerly
OLYMPIC REALTY LTD.

OPEN HOUSE WED. 4 p.m.-6 p.m. $59,500 1048 RICHMOND AVE.
Subdued furnace, new sundeck, lovely living room, two bedrooms, immaculate garden, greenhouse and garage. Call JOHN ADDICOTT, 385-5741 or 477-8232.

4278 PARKSIDE CRES. $75,000
over 2,000 sq. ft. floor area, backs unto Mount Douglas park. In-law suite has own entrance and kitchenette. Wonderful value call JOHN ADDICOTT 385-5741 or 477-8232.

MLS NO. 16930 3341 BETULA
Big living room, fireplace. Good view of harbor, three bedrooms — garage. Approx. half acre lot. Electric heat. Built in 1972. Excellent terms — if you qualify. Call JOHN ADDICOTT 385-5741 or 477-8232.

FIVE-BEDROOM BEAUTY NORTH SAANICH
This 4 year old is on a half acre parkland setting on a quiet winding street. Over 2100 square feet with old brick fireplace, wall-to-wall carpets, large rec rom, family room, master bedroom ensuite, carport and lots of extra parking. Low taxes. Vendors transferred and must sell, so view with me and make an offer on $77,900. Drive by 2209 Neptune, off Landsend Road, then call AL TASSIE. 384-9096 or 385-5741 anytime. MLS.

AN IDEAL STARTER IN ESQUIMALT
A 3-bedroom condominium in Lampson Court with wall-to-wall carpets, stove and fridge on ground floor. Close to all facilities and in a nice area. What's your offer on $33,900? Call Al TASSIE, 384-9069 or 385-5741 anytime. MLS.

REDUCED FROM: $81,000 to $75,000 LANGFORD EXECUTIVE FOUR BEDROOMS
This spacious home is truly beautiful with quality wall-to-wall carpets, two fireplaces and three bathrooms. A dream kitchen with adjacent family room, good sized L-shaped dining room, curved staircase, large rec room, den, utility room and separate workshop. Large sundeck, double drive-in garage, extra parking and excellent landscaping. Open view on a cul de sac. 915 Rex Road. Call AL TASSIE, 384-9069 or 385-5741. MLS.

2.88 ACRES—SOOKE
On Tugwell Road with 122 foot frontage. Call me to learn the price, which is good. AL TASSIE. 384-9069 or 385-5741 anytime. MLS.

ROYAL WOODS
Something different in a condominium with unique post and beam penthouse styling. Large master bedroom with walk-in closet. Open loft containing one small Br. and den which overlooks the living room. Sliding glass doors on-to balcony. Excellent location with a host of fine facilities including an indoor pool and sauna. MLS. Phone DAN NASH 385-5741 or 477-2078.

OPEN HOUSE 228 OBED SAT. 1:30-4:00 P.M.
Here's a great buy at a popular price, in a good residential area and on an outstanding corner lot. This home has 3 bedrooms, cozy living room with fireplace, dining room and basement. Priced to sell at $44,900. Vendor has purchased so make an offer. MLS. Phone DAN NASH at 385-5741 or 477-2078.

OPEN HOUSE 539 RIEL PLACE SAT. 1:30-4:30 P.M. VENDOR'S ANXIOUS
Must sell this week a beautiful decorated immaculate 3 bedroom home with fully developed basement ideal for in-laws. Close to town on a quiet cul-de-sac of lovely homes. Ideal for young families. Come view this home and present all offers up to $72,900. LILLIAN McLEOD 598-2878 or 385-5741.

BROWN BROS. on BLANSHARD
"People Helping People"

FAIRFIELD Character Home
Tudor-style half timbered exterior, rustic beamed ceiling, FP and built-in bookshelves in the 25'x14' LR, large DR, 17'4"x13' with old brick FP, modern kitchen with eating area, 2 bdrms. on the main floor (master en suite) and 1 large large bdrm. up plus roughed-in plumbing and space for another large bdrm. MLS No. 17841. $72,000.
JOE RICKARD 385-8771 (anytime)

OAK BAY 2732 Thompson Ave. $63,200
This is a prime location in an area of nice homes, close to Willows School and Estevan Shopping Centre. The house is nestled on a lot with fruit trees and rear lane. 3 Bdrms with a possible 4th, 1½ baths, large room in basement. Vendor has moved east and must sell. Open to offers.
JIM McNAUGHT 385-8771 (anytime)

OPEN HOUSE Thur. & Fri. 7-9 Sat. 1:30-4:30 921 RANKIN RD.
(Off 1300 Blk. Craigflower)
—New home in picturesque subdivision
—2 levels, 1,300 sq. ft. on main
—3 bedrooms, 1½ bathrooms
—2 fireplaces
—10¾% financing
—Offers on $72,900
DAVE GIBSON
388-9172 388-5647

FARMERS & MERCHANTS TRUST
"REAL ESTATE HAS A PRICE" "INTEGRITY IS PRICELESS"
731 FORT STREET

TWO FIFTY
[illegible]

OPEN HOUSE BY OWNER FRI., SAT. 1:30-4:30 4101 CEDAR HILL RD.
Save the commission on this 3 bedroom home in a country setting. ¼ acre view lot close to schools and Gordon Head recreation centre. A bargain at reduced price of $49,500. 477-5232.

LOVELY 2-BEDROOM STUCCO BUNGALOW with full high undeveloped basement. Nice city-Gorge location. Good size lot, pretty trees, large area for vegetable garden if desired. Ideal for retired couple or small family. Asking $57,000. MLS Call HERB HODGSON 384-7128, Res. 382-3835. DOUGLAS HAWKES LTD.

BY OWNER-FAIRFIELD
1,500 sq. ft., 3 or 4-bedroom home, separate formal dining room with built-in buffet. New wall to wall in 2 bedrooms, hall and bathroom. Full partially developed basement. Asking $66,000. No Agents. 385-1947.

CHEAP! CHEAP!!
For sale by owner. Approx. 900 sq. ft., 2-bedroom home, fireplace, new floor coverings, full basement. Nice yard. Jubilee Hospital area. Low downpayment. $45,900. 382-4321.

THE CORPORATION OF THE DISTRICT OF SAANICH
Tender No. 8/76 — 10 Cu. Yd. Refuse Packer — Truck Mounted.

Sealed Tenders, clearly identified as to number, will be received by the Purchasing Agent, Saanich Municipal Hall, 770 Vernon Avenue, Victoria, B.C. up to 3:00 p.m., Monday, July 5th, 1976 for the following equipment:

1 Only 10 Cu. Yd. Refuse Packer — Mounted on 14,000 GVW Cab and Chassis.

Tender forms and specifications may be obtained from the undersigned. Lowest or any tender not necessarily accepted.

(Mrs.) E. Bowering,
Purchasing Agent.

KILSHAWS
1115 FORT ST.
AUCTION
GOOD QUALITY
FURNISHINGS
FRIDAY AT 7:00 P.M.
Hide-A-Beds and Loveseats
PR. SMALL BOYES CHAIRS
8 PCE. WAL. DINING STE.
TWIN BEDS
KING and DOUBLE BEDS
Chests and Dressers in Mahogany and Oak
Teak Shelves, Buffet, Teak Dinette
FRUITWOOD DESK
HUNT TABLE
TILE FRONT FIREPLACE
Wall-To-Wall CARPET (Green Shag)
REFRIGERATORS
China, Glassware and Bric a Brac.
KILSHAWS AUCTIONEERS LTD.
1115 Fort St. 384-6441

NOTICE TO CREDITORS AND CLAIMANTS
In the Surrogate Court of Alberta. Judicial District of Edmonton.
IN THE ESTATE of JOHN RICHARD KEENE, formerly of the City of Edmonton, in the Province of Alberta, and lately of the City of Victoria, in the Province of British Columbia, who died on the 19th day of February, A.D. 1976.

TAKE NOTICE THAT all persons having claims upon the Estate of the above named must file with the undersigned Solicitors by the 4th day of August, A.D. 1976, a full statement of their claims and securities held by them.

OGILVIE & COMPANY,
Solicitors for
the Executor,
MONTREAL TRUST COMPANY,
700 Canada Trust Building,
10150 100 Street,
EDMONTON, Alberta.

NOTICE TO CREDITORS AND OTHERS
IN THE MATTER OF THE ESTATE OF HUBERT MUNDAY, DECEASED, late of 3145 Norfolk Road, Victoria, B.C.

NOTICE IS HEREBY GIVEN that creditors and others having claims against the estate of the above named deceased are hereby required to send them to the undersigned Executor at 302-612 View Street, Victoria, British Columbia, before the 12th day of July, A.D., 1976, after which date the Executor will distribute the said estate amongst the parties entitled thereto, having regard only to the claims of which he then has notice.

IAN SUTHERLAND
MUNDAY
Executor
By his Solicitors
MESSRS. HORNE,
COUPAR and COMPANY

NOTICE TO CREDITORS AND OTHERS
In the matter of the Estate of Gladys Lillian Kensington, deceased, late of 2025 Oak Bay Avenue, Victoria, British Columbia.

NOTICE IS HEREBY GIVEN that creditors and others having claims against the estate of the above-named deceased are hereby required to send them to the undersigned Executor at P.O. Box 580, Victoria, British Columbia, before the 19th day of July, A.D. 1976, after which date the Executor will distribute the said estate among the parties entitled thereto, having regard only to the claims of which it then has notice.

THE ROYAL TRUST
COMPANY
Executor
By its Solicitors,
Messrs. Horne, Coupar
& Company

Vintage building 'worth saving'

Victoria city council should withhold a demolition permit on an old building at 1302-04 Wharf Street, the city's housing committee recommended Tuesday.

The building is owned by Victoria developer Hans Hartwig who plans to build a 65-unit apartment complex for elderly people on the site.

Hartwig, who bought the property from Oakland Industries, claims the building is beyond repair, but the city's Heritage Advisory Committee says the building can still be restored.

The committee recommended in a report to the city that the facade be incorporated into any prospective development.

The city of Victoria Heritage Conservation Report of 1975 places construction of 1302-04 Wharf at about 1870, and says: "In scale and texture, these two buildings enhance and support the vintage flavor of Wharf Street. Traces of the original classical mouldings are still visible on 1302. Within the . . . arched openings of 1304, one can still see the iron shutters which were once a common feature of Wharf Street."

Police probe break-in

Victoria police attended a possible drug break-in scene at 1105 Pandora Tuesday night after reports that the Medical Arts Building there had been unlawfully entered.

No details were available at press time. The break-in was alleged to have occurred about 11:30 p.m.

Social comment invades sci-fi

By ELEANOR BOYLE
Colonist Reporter

Sometime in the future a young girl trapped in a broken-down mine shafte panics . . . but rescue crews are not sent out immediately . . . until Ruth Villers' dollar worth is calculated from her file and compared with the cost of saving her life.

It's the way one fictitious society chose to solve a problem that had always troubled Victoria's Michael Coney: Where do rescue and government officials draw the line in efforts to save human life?

CANADA's most successful science fiction writer, Coney says this was his first good story idea that put him on the road to production of about 12 novels and 30 short stories.

Those writings won't help anyone prepare for the future.

Science fiction "isn't in the business of predicting," he said this week, and won't prepare readers for change as much as a book like Future Shock.

It will, however, provide both entertainment and escape.

CONEY swears science fiction's ability to take readers away from it all marks it as valid literature whose serious exponents spend much of their time apologizing for the kooks in their midst.

The problem is that sci-fi attracts fans a little like rock music groupies chasing their own fantasy.

Sci-fi fans often do their thing differently, however, dressing up at writers' conventions and forming groups like the North American west coast-based Society of Creative Anachronism whose members "dress up and fight each other with swords," Coney said.

SERIOUS writers think they're weird.

Writers do appreciate honest readers of the art form that is "based on the supposition things needn't be as they are now."

"You get away from the idea that everything needs to be exactly the way it is now. Science fiction lets you entertain and still make the reader think," he said.

Those thinking readers are a conservative bunch who, like romance novel and Agatha Christie enthusiasts, like their written adventures in recognizable form.

THIS IS possibly the reason that the only noticeable change in science-fiction writing in the past decade — which Coney says was a move toward the probing of "inner" rather than "outer" space — didn't last long and has already faded.

The Western world's apparent move toward increased spiritualism didn't engulf sci-fi for long.

Social comment is becoming more marked as the literature moves away from green monster stories. But Coney likes those kinds of tales and says readers still devour them.

They also devour it at a younger age.

HIS publisher now wants Coney to aim his work at 17-year-olds, although the author would rather write for 'the ideal age" which happens to be his own age of 43.

Taking a sociological tack rather than a scientific one, Coney avoids the necessity of the kind of scientific knowledge injected into Arthur Clarke and Isaac Asimov works.

He keeps Safeway encyclopedias for when he gets stuck.

BORN in southwest England, he grew up there in a house with science fiction novels on every coffee table, with his mother "always reading the stuff." Coney lived in a countryside dotted with small towns of just the sort one could imagine might alone . . survive a world catastrophe.

They inspired English sci-fi writers to come up with frequent novels based on that theme, and Coney himself has produced "a couple of novels like that."

"But readers don't always like everything to happen on earth," he said, and his Brontomek which should be on the stands in England next month, takes those readers into quite another world.

CONEY has tried other kinds of writing, but found they didn't cater to his fascination with gadgets many science fiction writers share.

The writer who has "one of those riding lawn mowers I like to take apart" and two cars he also fiddles with, likes to be able to invent objects and situations in a story, and feels constrained describing mere reality.

NOTICE TO CREDITORS
EDNA BISSETT, late of 2517 Amherst Avenue, Sidney, British Columbia.

NOTICE is hereby given that creditors and others having claims against the estate of the above deceased are required to send full particulars to the executor, JOHN NICHOLAS STONE, at P.O. Box 1383, Victoria, B.C. V8W 2W3, before the 20th day of July 1976, after which date the executor will distribute the estate among the parties entitled thereto, having regard only to the claims of which he then has notice.

JOHN NICHOLAS STONE,
Executor, by
STONE & BRYANT,
Solicitors.

the Bay
Family Specials In The
NONSUCH BUFFET
Thursday Evening 5 p.m. to 8 p.m.
For Adults: ROAST BEEF with Yorkshire pudding, mashed potatoes, vegetable. Tea or coffee 1.99
For Children: BAY BURGER with ice cream, soft drink. 99¢
Hudson's Bay Company
2-11

Pursuant to Section 766AA of the Municipal Act, the following text of By-law No. 285, "Unsightly Premises By-law, 1976" is hereby published.

A BY-LAW RESPECTING UNSIGHTLY PREMISES AND NUISANCES

WHEREAS the Regional Board of the Capital Regional District is empowered to exercise, with respect to that part of the Regional District not within the boundaries of a city, district, town or village municipality, the powers of a municipal council set out in clauses (g) and (h) of Section 870 of the "Municipal Act";

NOW THEREFORE the Board of the Capital Regional District in open meeting assembled enacts as follows:

1. **Definitions**
In this By-law, unless the context otherwise requires,
"District" means all that portion of the Capital Regional District not contained within the boundaries of a city, town, district or village municipality.
"Person" shall when necessary mean and include natural persons of either sex, associations, partnerships and corporations whether acting by themselves or by their servants, agents or employees, and their heirs, executors, administrators, successors and assigns or other legal representatives.
2. No owner or occupier of real property shall allow the said real property to become untidy or unsightly.
3. Every owner or occupier of real property or the agent of such owner or occupier shall remove from the said real property any accumulation of filth, discarded materials, or rubbish of any kind. The Regional Board may direct a notice in writing to be sent to such owner or occupier or the agent of such owner or occupier notifying the said owner, occupier or agent that in default of such removal within a time specified in the said notice, the Capital Regional District by its workmen and others may enter upon the said real property and effect such removal at the expense of the person so defaulting, and the charge for so doing, if unpaid on the 31st day of December in any year, shall be added to and form part of the taxes payable in respect of that real property as taxes in arrear.
4. No person shall cause or permit water, rubbish, or noxious offensive or unwholesome matter or substance to collect or accumulate around their premises.
5. No person shall deposit or throw bottles, broken glass or other rubbish in any open place in the District.
6. (a) Every person who, without lawful excuse, contravenes this By-law by wilfully doing any act which it forbids, or omitting to do any act which it requires to be done, is guilty of an offence and is liable, on summary conviciton, to a fine of not less than $25.00 and not more than $300.00 for the first offence and for each subsequent offence to a fine of not less than $50.00 and not more than $300.00. A separate offence shall be deemed to be committed upon each date during and in which the contravention occurs or continues.
(b) The penalties imposed under this section shall be in addition to and not in substitution for any other penalty or remedy imposed by this by-law.

A copy of the complete by-law may be viewed during normal working hours, 8:30 a.m. to 4:30 p.m., Monday to Friday inclusive, holidays excepted, at the offices of the Capital Regional District, 524 Yates Street, Victoria, B.C.

DENNIS A. YOUNG,
Secretary-Treasurer.

Dazzle him... on Father's Day

Dad could be the winner of a fishing trip with 3 friends and Ted Peck.
There's still time to enter the Bay's Father's Day Contest and possibly win for Dad and 3 friends a fishing trip aboard the M.V. "Kenora Kutie" under the guidance of Ted Peck. Enter now in the Sporting Goods department. See entry form for full particulars and contest rules.
the Bay

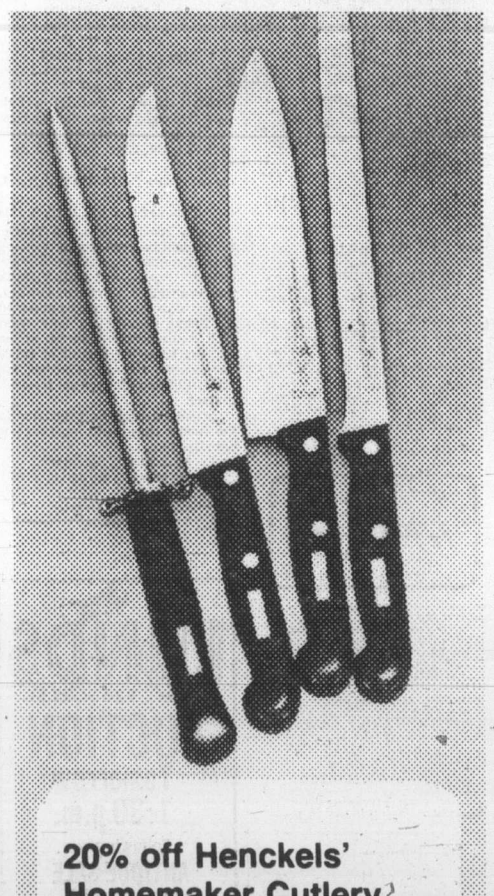
20% off Henckels' Homemaker Cutlery
From Solingen, Germany, features include forged blades of no-stain high carbon friodur steel, and durawood black handles that are dishwasher safe.
Carving Knife 10" blade 10.79
Slicing Knife 10" blade 13.99
French Cook's Knife 8" blade 13.99
Sharpening Steel 8" blade 9.99

"Flint Knife Set a Dazzler"
Hollow-ground knives with dishwasher-safe, mahogany-finished, pakkanwood handles. Includes: 3⅛" paring knife, 4⅞" waverley edge utility knife, 6" French cook's knife, 8¾" roast slicer, and 9" bread slicer.
5 pc set 16.99

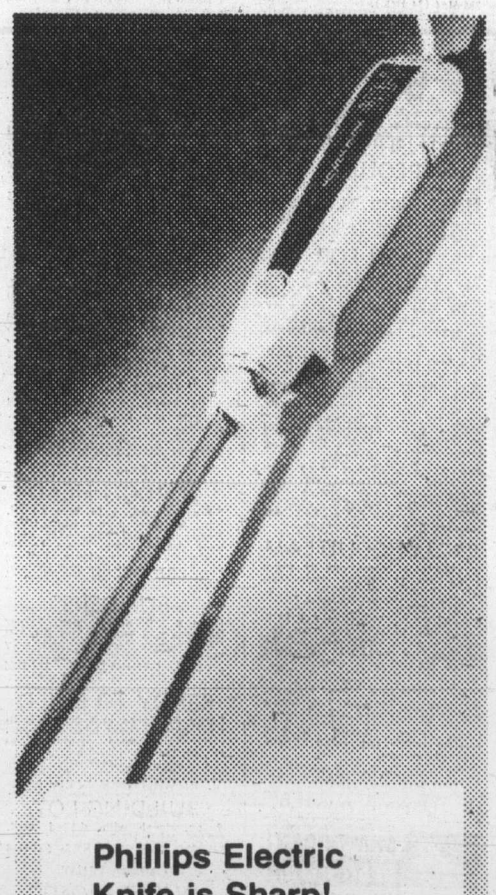
Phillips Electric Knife is Sharp!
Slim, straight handle is perfectly balanced for slicing control. Stainless steel twin blades. Spring loaded on/off button. Built-in cord, blade release button, and one year guarantee. 100 watts. Harvest Gold.
18.99

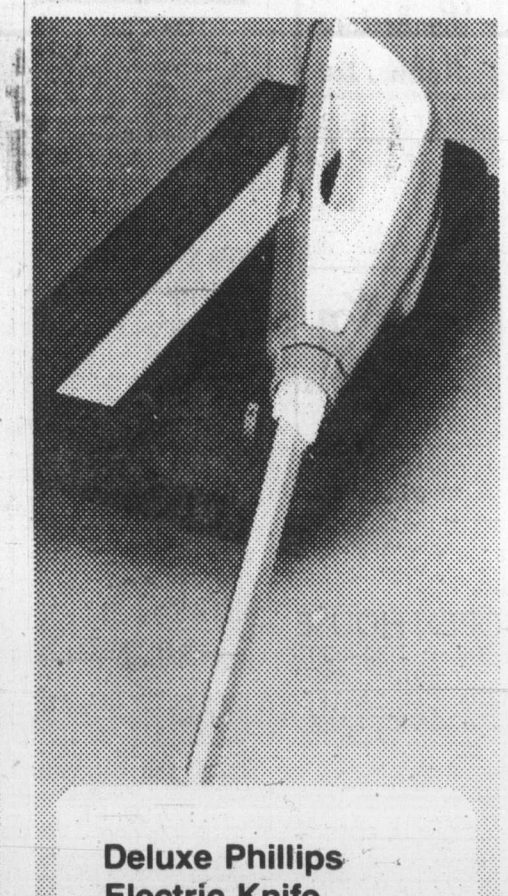
Deluxe Phillips Electric Knife
Has finely honed, stainless steel "switchblades" that rotate 90° for horizontal or vertical cutting. Comes with detachable cord and deluxe wall-mounted storage tray. Harvest Gold.
32.99

Housewares, Third Floor
Hudson's Bay Company
DAILY STORE HOURS: 9:30 A.M. TO 5:30 P.M. THURSDAY AND FRIDAY TO 9:30 P.M.
PHONE 385-1311. FREE CUSTOMER PARKING

Mine bill: '16 MLAs stand to gain'

By NANCY BROWN
Colonist Reporter

Opposition members demanded the resignation of Mines and Forests Minister Tom Waterland in the Legislature Wednesday because a mining company director had advance knowledge of mining taxation legislature.

Gary Lauk (NDP—Vancouver Centre) also said 16 government MLAs — six of them cabinet ministers — who hold mining company shares stand to gain financially by voting for the legislation, the Mineral Resource Tax Act.

Waterland sat silent as Lauk charged that Jurgen Lau, a Vancouver lawyer and geologist, helped draw up legislation, and saw the final draft of legislation, that would have saved Bethlehem Copper almost $1.5 million on 1973-74 royalties.

Lauk said Lau, former president and currently a director and secretary of Barrier Reef Resources Ltd., was a close business associate of Brian Reynolds, executive vice president of Bethlehem Copper, and son of Bethlehem Copper president Patrick Reynolds.

Brian Reynolds, Lauk, said, is also a director of Barrier Reef. "You could say he is a copper-plated director."

"This is a serious matter," Lauk said.

"So serious that the question of the minister's resignation would be demanded by a premier with a shred of respect for the traditions and responsibilities of parliamentary government.

"But I know the coalition cabinet and backbench opportunists and millionaires won't do so.

"Why?

"Because this bill will not only line the pocket of the mining presidents and their families and friends with funds which properly should go into the provincial treasury.

"There are many members who sit on the government side of the House who draw dividends from mining stocks."

Lauk named 16 government members, including six cabinet ministers, who hold shares in various mines.

"They stand to benefit financially by voting for taxation legislation.

"Needless to say, the minister of remiss (a reference to Waterland) is among those carrying a conflict of interest in this debate."

Waterland owns 50 shares in Silver City Mines.

He told the Legislature the stock is "a dog" and worth three cents a share.

But, Lauk countered, the shares will be worth more when the new legislation which eliminates mining royalties is passed.

The arguments reached new heights when Lauk said Lau had seen draft legislation before it was presented to the House.

Coincidentally, he said, trading in Bethlehem Copper stock had increased strongly in February when the committee, which included Lau, was struck to draw up the new mineral taxation legislation.

Waterland said there were only two copies of the final legislation and they were in his possession until they were presented to the House. He said Lau had resigned as

Continued on Page 2

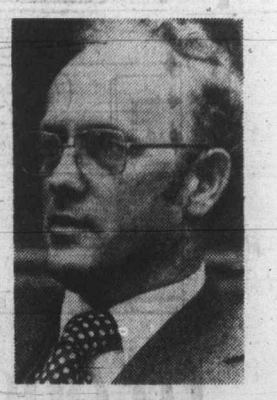

Waterland
. . . sat silent

Final

CLASSIFIED
386-2121
TELEPHONE
383-4111

The Daily Colonist.

Vancouver Island's leading newspaper since 1858

Sunny, high 16
Weather Details On Page 2

No. 158 – 118th Year | VICTORIA, BRITISH COLUMBIA, THURSDAY, JUNE 17, 1976 | 15c Daily, 30c Sunday

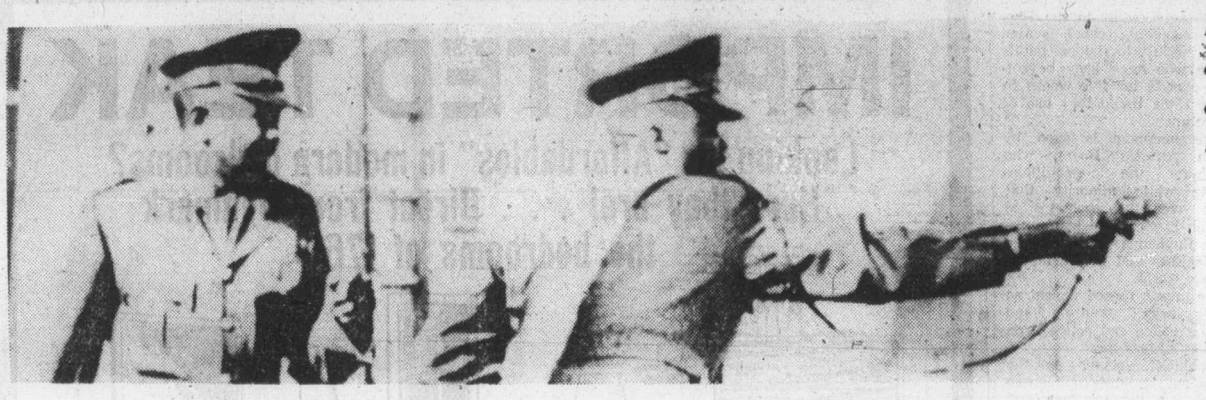

Policemen aim guns at rioting students

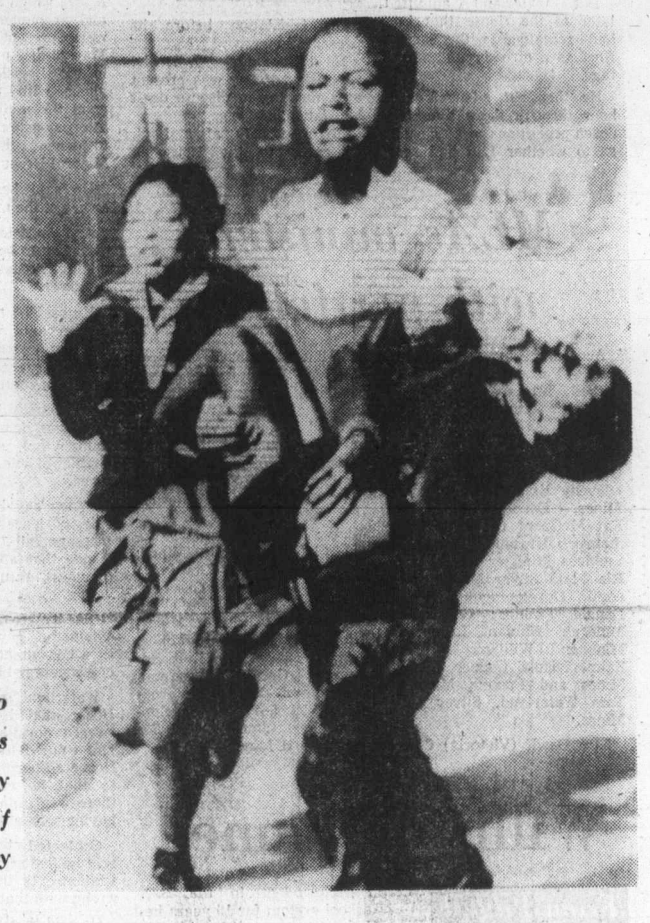

Soweto pupils carry body of dead boy
—AP

10,000 South Africa blacks riot

Eight dead, scores wounded

● U.K. sitting on racial powder keg. Page 35

Colonist Wire Services

JOHANNESBURG — At least eight persons were believed killed and scores wounded Wednesday when the black township of Soweto, home of a million Africans in white-ruled South Africa, erupted in rioting.

The dead included two black school children and two white men hauled from their cars and killed by rioters. A black journalist said one of those killed was a boy of six or seven, shot by police.

During the violence police opened fire when crowds of stone-throwing blacks shouting "Power, power," advanced.

The incident comes at an embarrassing time for Prime Minister John Vorster, who is due to meet U.S. State Secretary Henry Kissinger a week from now in West Germany to talk about the problems of white-ruled states in southern Africa.

It was difficult to ascertain the precise casualty toll of the riots, which ignited when 10,000 school children went through the dark and narrow streets of Soweto in anger against the enforced teaching in schools of Afrikaans, the language derived from the High Dutch of South Africa's 17th-century settlers.

The official death toll was six — four whites and two blacks — and 66 injured. Among the dead was Melvin Edelstein, chief welfare officer for the West Rand urban Bantu (black) administration board.

Casualty counts varied. Police Minister James Kruger said two whites had died. A hospital spokesman said two blacks and two whites were killed and ambulance drivers

Continued on Page 2

Envoy-killer suspects nabbed—Palestinians

Colonist Wire Services

BEIRUT (Reuter) — The suspected killers of two U.S. diplomats have been arrested, the Palestinian-Lebanese Leftist Alliance central command announced today.

A manhunt has been started by Palestinians and leftist forces in an effort to find the murderers of two U.S. diplomats who were killed in Beirut Wednesday.

U.S. Ambassador Francis Meloy, his economic counsellor and their chauffeur died while they were attempting to cross the no-man's land between Moslem and Christian Beirut for a meeting with President-Elect Elias Sarkis.

They were the first U.S. officials to lose their lives in 14 months of civil war which has killed more than 30,000 people in Lebanon.

In New York, the UN observer for the Palestine Liberation Organization said later Wednesday that th PLO and Lebanese leftists had formed a special committee to track down those responsible for the killings.

An embassy spokesman said the bullet-riddled bodies of Melov, a 59-year-old bachelor career diplomat who arrived in Lebanon only last month, Economic Counsellor Robert Waring, 56, and their Lebanese chauffer, Zoheir Moghrabi, had been found and identified by embassy officials.

President Ford, in announcing the deaths in Washington, ordered "all appropriate resources of the United States" to find the killers.

"Those responsible for these brutal assassinations must be brought to justice," Ford said. He did not give the reason for the meeting with Sarkis but said they were on "a mission of peace."

The Pentagon said two aircraft carriers, the Guadalcanal and the America, were in the eastern Mediterranean within reach of Lebanon if needed. Four helicopters and

Continued on Page 2

Meloy
. . . arrived last month

No action by Bennett on gas hike

Premier Bennett is not prepared to do anything to roll back a two-cent-a-gallon increase in the price of gasoline at self-serve stations.

Alex Macdonald (NDP — Vancouver East) asked the premier in the Legislature Wednesday if he would request the B.C. Energy Board to roll back that price, but Bennett said the price freeze on gasoline is at the refinery level.

Macdonald said the big oil companies, which own most of the self-service stations, were evading the price freeze at the refinery level by increasing the price at the pumps.

Bennett said service stations were not included in the price freeze on advice from the B.C. Energy Commission that competition at the pumps was keeping the gasoline price down in B.C. at a time when it was increasing elsewhere.

There was no interference, he said, so as to preserve free competition in the province.

The government, he said, had no intention of doing anything about the price increase.

FATAL BLOW — LAUK

Williston named boss of CanCel

Former lands, forests and resources minister Ray Williston was named president of B.C. Cellulose Company by Premier Bennett Wednesday.

The announcement came just two days after Labor Minister Allan Williams had told the Legislature that Williston, who held office under the old W. A. C. Bennett regime, would not be made president of B.C. Rail.

Williams said at the time there was a need to be sure there would be no political interference with B.C. Rail.

Williston will replace Ray Jones, whose retirement was announced Monday.

Bennett said in appointing Williston that B.C. Cellulose and related firms will be separated entirely from the administration of Forests Minister Tom Waterland.

NDP spokesmen immediately attacked the announcement as a move calculated to "deal a fatal blow to B.C. Cellulose and to Canadian Cellulose."

Bennett said Williston will report directly to him, and the minister will deal with B.C. Cellulose and affiliates in the same manner as he would deal with any other forest enterprise in the province.

This separation, he said, was a fulfilment of an election promise.

"There is an obvious conflict of interest in a situation where a department sets the rules, is the referee and is also a player in the game," the premier said.

"Such has been the case up until now in the relationship between the department of forests and B.C. Cellulose and its affiliates."

Gary Lauk (NDP—Vancouver Centre) said the appointment of Williston would "deal a fatal blow to the integrity of B.C. and Canadian Cellulose."

B.C. Cellulose is a government-owned holding company which retains the shares of Canadian Cellulose and has some financial responsibilities with Plateau Mill, Kootenay Forest Products and the Ocean Falls Corporation.

Lauk told Waterland the appointment of Williston "will

Continued on Page 2

Williston
. . . former minister

Ottawa vows to act if controllers strike

OTTAWA (CP) — Treasury Board President Jean Chretien told the Commons Wednesday the government will not tolerate an illegal strike by air traffic controllers on the issue of use of French in ground-to-air communication.

He promised tough steps, including court action, to end a possible walkout by controllers which could begin as early as Monday.

Replying to opposition questions, Chretien also said it would be impossiblle to find someone to head a special commission into safety aspects of bilingualism in air control until Transport Minister Otto Lang returns from a trip to Europe early next week.

The 2,200-member Canadian Air Traffic Control Association is taking a strike vote this week with the intention of beginning a national walkout Monday.

A walkout by the controllers would halt commercial air travel in the country with the possible exception of Quebec, where dissident union members are likely to remain on the job.

Outside the Commons, Chretien said he had not tolerated illegal strikes in the past and would not start now. Just over a year ago, the government successfully prosecuted illegally striking federal employees for the first time.

Inside

Democrats defer decision on Hays —Page 20

History guardians meet aldermen —Page 22

	Page
Background	5
Bridge	40
Classified	38-48
Comics	31
Crossword	41
Editorial	4
Entertainment	20, 21
Family	27-30
Finance	12-14
King Fisherman	24
Marine Calendar	22
Names in the News	20
Provincial Court	23
Sports	15-19
Television	39

Moncton pair execution rescheduled

MONCTON, N.B. (CP) — Mr. Justice David Dickson of the New Brunswick Supreme Court Wednesday set Friday, July 30, as the date for the execution of two Moncton men convicted of killing two city policemen in 1974.

Richard Ambrose and James Hutchison were to have hanged Friday but Dickson granted a stay of execution pending the outcome of appeals the two men have made to the Supreme Court of Canada.

Ambrose, 27, and Hutchison, 44, were convicted a year ago of the Dec. 13, 1974, murders of Cpl. Aurelle Bourgeois and Constable Michael O'Leary.

They were originally sentenced to hang March 12 but Dickson granted a stay to June 18.

Parks, logging 'compatible'

Mines and Forests Minister Tom Waterland Wednesday hinted at a need for logging in parks in the future.

"We must beware of the single use of land," Waterland said, during discussion of his departmental estimates in the Legislature.

"Most land has multiple use. Recreation can be compatible with forestry."

He said the province already has a tremendous amount of parkland and wilderness.

"Let us be careful about alienation of part of the province that has the ability to create wealth and employment. As the population increases we need to make more use of land.

"Let us look after what we have and be careful before we put more land into single use."

Waterland said there must be more realistic standards for retrieval of wood from the forests.

Already, he said, some forest companies have been allowed by permit to leave larger pieces of "junk" in the woods than were allowed under guidelines established under the NDP government.

He said there is a "terrible" oversupply of pulp logs and wood chips.

"If this wood is taken out of the forest it is a case of taking it from one place where it is of no value, to another place where it is of no value," sid Waterland.

He said that if costs continued to rise, some day in the not too distant future only the very best wood would be taken out of the forests and be of any value.

"The fantastic utilization standards will be meaningless, because if you can't sell it for less than cost of production it has to stay in the forest."

The forest industry is B.C.'s main industry.

"If we don't come up with a solution, we will be in trouble," said Waterland.

He said B.C. forest workers were worth more money than they were currently getting, but the only way to achieve that higher wage rate was through increased productivity.

SAVE ON CAMPER RENTALS
PHONE 386-6666
peter pollen ford

The Daily Colonist.
(ESTABLISHED 1858)

BARRY KENNARD
2-6 pm C-FAX 1070

City fireman: Safe and snug or risking life?

—Colonist photo by Ian McKain

Clark addresses friendly crowd at Centennial Square

By DON COLLINS
Colonist Reporter

Will the real Victoria firefighter please stand up.

If he does, an arbitration hearing might finally learn whether he is:

● Warm and snug in little old Victoria, safely hidden away from exposure to wild winters, rioters and hazards faced by big city firemen;

Or . . .

● A man whose job might be more dangerous than that of anyone else, including the policeman.

The two opposite choices were offered Wednesday by Dr. Hugh Keenleyside, who just completed his role as associate commissioner-general of Habitat, and Greater Victoria municipal negotiator Carl Anselm.

Keenleyside, called as an expert witness by the firemen because of an extensive report he did for the attorney-general's department (Firefighting in British Columbia), said studies led him to the conclusion firefighters generally face greater danger than policemen.

"Over-all, I think it is undoubtedly true that firemen generally are subject to greater risks than police and deserve comparable remuneration," he told arbitrator John Davie.

In presenting the city's case later, Anslem said Victoria firemen were in an "almost unique position," free from the hazards of big industrial and slum area fires and the ravages of winter.

In addition, they didn't have to break up riots, a job sometimes encountered by firefighters in Eastern Canada.

He backed his argument by pointing out that Victoria firefighters had a low rate of claims for workers' compensation, less on the average than other city works involved in outside jobs.

He also noted there had been only two duty deaths in the 37-year history of the department — one involving a driver who had a heart attack, and the other a probationary fireman who was killed while training behind a firehall.

However, the Victoria local of the International Association of Firefighters presented earlier evidence that the accident rate was high and that the average firefighter faced a 50 per cent risk of injury each year. The argument was that many of the injuries didn't require workers' compensation.

The 104-member Victoria local, seeking an 18 per cent wage hike, wants parity with locals in the Lower Mainland and other Vancouver Island centres. The first-class fireman earns $1,290 a month compared with $1,323 paid his Vancouver counterpart.

The arbitration hearing, which completed its fifth day Wednesday, is viewed as a pace-setter for other municipalities throughout the province. It is the first this year of what may develop into a number of hearings.

Anselm told Davie the city's position is that the arbitrator must adhere to the anti-inflation guidelines. The city is also pressing for a switch to a two-year agreement in place of the usual one-year pact.

While the allowable increase would be eight per cent, Anselm said there should be deductions for benefits paid in advance by the city. He proposed a 7.3 per cent increase in the first year and 7.1 per cent the second year.

However, he said these figures would apply to wages alone. The anti-inflation guidelines are for the entire package.

In his rebuttal to the union's case, Anselm said the varying conditions in Victoria and other cities did not justify wage parity.

He also said the first-class Victoria firefighter had received wage increases totalling 37.53 per cent over three years while the national consumer price index had risen only 22.21 per cent.

However, Davie pointed out that there had been evidence that the CPI had undergone a larger increase in B.C. than elsewhere, He was disappointed that Anselm hadn't offered figures concerning this, or figures showing the increase in the gross national product.

In his argument against parity, Anselm said Victoria firefighters had a contract superior to other departments in pension plans, driver premiums, vacations, sick leave and funeral leave.

He wondered if the union was willing to give up its advantages in these areas in return for wage parity.

"The city of Victoria feels very strongly that no justification whatsoever exists for the taxpayers of Victoria to provide the best of all worlds," he said.

Keenleyside
. . . commands respect

Anselm
. . . no hazards

Davie
. . . disappointed

Serious Hugh gets a laugh

Dr. Hugh Llewellyn Keenleyside, whose track record in public life reads like the combined success stories of several men, made a hit at the Victoria firefighters' arbitration hearing Wednesday.

He was greeted with respect when he sat down to testify on behalf of the firemen and applaused when he rose to leave.

In his time, Keenleyside has been, among other things, a diplomat, deputy federal mines minister, director-general of the United Nations Technical Assistance Administration and under-secretary-general of public administration, chairman of the B.C. Power Commission and the B.C. Hydro and Power Authority, author of three books and winner of several awards.

His most recent role (despite his efforts to retire in Victoria) was an associate commissioner-general for Habitat.

But it was still another undertaking that brought him to the arbitration hearing Wednesday — the report Firefighting in British Columbia that he prepared for the attorney-general's department.

While his tone was serious in describing the firefighters as men with possibly the most dangerous of jobs and deserving of wage parity with policemen, he managed to produce a burst of laughter before leaving.

City negotiator Carl Anselm, noting that firefighters were able to sleep during night shifts, asked Keenleyside if people in other jobs were able to do the same.

Keenleyside said he didn't feel it was an uncommon practice among those whose jobs were undemanding.

"What about policemen?" Anselm asked.

"I don't know whether they do or not. I suspect it sometimes."

The laughter was followed later by the applause, an unusual occurrence at hearings dealing with labor disputes.

Tories' guy named Joe here

Visit to Legislature in busy itinerary

By JIM HUME
Colonist Reporter

National Conservative leader Joe Clark swung into Victoria Wednesday without the upswing beat of the Follow John Diefenbaker campaign of 1958, or the enthusiasm of Robert Stanfield's visit during the 1974 election campaign.

Diefenbaker packed more than 5,000 enthusiastic Conservatives into Memorial Arena. During the last federal election Stanfield attracted 2,000-plus to Centennial Square.

Clark Wednesday at noon pulled in a crowd estimated by police at just over 500. (Conservative organizers insisted the crowd was 2,000 strong. The colonist count was between 500 and 600).

A three-piece band entertained the crowd under sultry skies while Clark and his wife Maureen McTeer visited city hall for official greetings from Mayor Michael Young.

In a 20-minute low-key speech, Clark reviewed his visit Tuesday with President Ford and U.S. state secretary Henry Kissinger and said he had been very frank about his desire to see Canada develop as a nation in its own right rather than as a carbon copy of the United States.

And he pledged to do all in his power to develop amicable relations with the U.S. and "not to disagree with them unless we have to."

While the crowd was friendly, it was far from enthusiastic. There were a few ripples of applause, but even they were subdued.

One of them came when Clark told the crowd that the latest Gallop polls showed the Tories with 43 per cent of the electorate behind them," a comfortable 12 per cent lead over the Liberals."

Having said that he warned that his supporters must be realistic.

"I know that will change as the parties grow closer together as the election gets nearer," he said.

In the two years between now and the next federal election, Clark said, he intended to maintain his high travel rate and, with the aid of experts, cross and re-cross the country to find out what people were thinking.

"There is no better source for future policy than from the people themselves," he said. And he asked the crowd "not to draw away in awe of my office as leader of the Opposition or because I am the leader of the Progressive Conservative party."

Following his speech Clark mingled with the crowd, shaking hands, signing autographs and listening to complaints and suggestions.

At 3 p.m. Clark and his wife and Mrs. Scott Wallace were introduced to the Legislature by Premier Bennett. Oppositon Leader David Barrett, Liberal Gordon Gibson and provincial Tory Scott Wallace extended greetings.

Clark met for about 30 minutes with Bennett to discuss areas of common concern.

At a press conference at the Empress, Clark said "the one real tragedy of the Liberal government is that it has wasted and spent the sense of excitement in Canada." He said he intended to try to restore that spirit and "a government worthy of the promise of this country with its unparalleled opportunities."

Asked to comment on this week's first ministers' conference in Ottawa, Clark said he was "at a bit of a disadvantage on that," because he'd been out of the country. "But it seems to me the federal-provincial conference ended without a feeling of partnership."

He said when he became prime minister he intended to cement closer ties between federal, provincial and municipal governments.

Clark also cautiously promised to review federal policies which rule out federal subsidies for the B.C. Ferries system. But he wouldn't go beyond that.

The Tory leader also promised that if elected prime minister he would quickly bring an end to unilateral decisions by Ottawa as they affected the provinces.

Clark said he did not think he had acted unwisely in meeting Ford or that Ford had in effect been interfering with the internal policies of another country with his unprecedented welcome for the leader of an Opposition party.

Prime Minister Trudeau will be in Washington in the next few days for official Canada-U.S. talks.

Asked if he thought Trudeau would seek re-election, Clark said he believed he would.

Clark also promised a new look for the Conservative party nationally.

"In the past the party has been too exclusive of young people, women and ethnic groups," he said. "I want to change that."

Clark left Victoria for Vancouver Tuesday evening.

Hospital board gives up long site fight

By LORRAINE ATHERTON
Colonist Reporter

Capital Region hospital planners capitulated Wednesday night to Health Minister Robert McClelland and accepted Helmcken Road as the site for the new Victoria General Hospital.

The acceptance, which ends years of argument, came after a last-ditch effort to delay a final decision was defeated at the Hospital and Health Planning Commission meeting.

Commission member Doug Watts moved that the possibility of building on the Helmcken Road site, as recommended by McClelland, be first considered by the commission's two advisory committees.

But other members argued that the committees, and the commission for that matter, really had no choice in site selection following McClelland's refusal to share the full cost of the preferred Douglas-McKenzie property.

Dr. John Dickson, a committee member, non-voting commission member, and opponent of the Helmcken site, reasoned that the committees would likely report that the Helmcken site "stinks," and in that case the commission could only reply: "Well, hold your noses."

Art Young, chairman of the commission's parent body, the regional hospital board, was obviously upset by the delaying tactic. He gave up his fight for the Douglas-McKenzie site in early May, when McClelland refused to approve that site and announced that the province had acquired an option on the much cheaper Helmcken site.

Since then, Young has been urging the commission to concede to the minister and break the logjam which has been blocking the region's major hospital project.

The motion to refer to committee won only two votes. After its defeat, Young's motion to accept the site passed, with Watts not voting for or against.

The motion included a request that the regional board ask View Royal to amend its community plan, with which the hospital would otherwise conflict.

The final site decision had been delayed at the commission's last meeting in May, when members decided to ask McClelland for clarification of cost-sharing for sewer and road improvements necessary at the Helmcken site, for regional control over the hospital's planning, and for a discussion of the University of Victoria's prospects as a hospital site.

McClelland answered that the province would pay its usual 60 per cent only on those off-site costs which "are to exclusively serve the proposed hospital."

Solving traffic problems on the Trans-Canada Highway would be up to the highways department, and the region and Saanich municipality would have to take care of peripheral roads on their own, he said.

He did not assure the commission of regional control over planning for the new hospital, and he politely vetoed UVic as an alternative site.

Cost was McClelland's main objection to the Douglas-McKenzie site originally approved by the commission. Owners of the site wanted $2.5 million for the 25-acre property, plus a tax break available through expropriation.

The 35-acre Helmcken Road site, north of the highway, costs only $15,000 an acre. But commission members did not like its location or traffic and sewage problems, and tried for seven months to sway the provincial government back to the Douglas-McKenzie site.

At its Wednesday meeting, the commission also received letters from Dickson and from Dr. Alastair Baird, president of the Victoria Medical Society, strongly opposing the site and McClelland's limit of 250 beds for the new hospital.

The commission had planned to build 300 to 350 beds as the first stage of the hospital, expanding it later to about 600 beds. But McClelland cut the first phase to 250 beds, with a target of 400 or 500, for lack of money.

Supplies stolen

Twenty-six lenses and other items of photographic equipment worth a total of $5,165 were stolen from Studio 35, 1246 Esquimalt Road, in a break-in overnight Monday, Esquimalt police said Wednesday.

Sooke opposition milder

By KING LEE
Colonist Reporter

Although objections were heard Wednesday night at Sooke Community Hall, the head of the Committee for Incorporation said he had a good feeling about the referendum to be put Tuesday to 15,000 eligible voters.

Eric Butler, who heads the eight-member committee, said opposition to incorporation did not seem as strong as at previous meetings on the subject.

On June 8, Municipal Affairs Minister Hugh Curtis ordered the vote on whether Sooke should become a district municipality.

About 200 turned out to the meeting, and most of the questions and comments were directed to Tom Moore of the municipal affairs department, who was attending to field technical questions about incorporation.

Most of the comments were about taxes and sewage disposal.

"If you have more services, it will cost more," Moore stated after constant questioning on whether taxes would rise.

He did, however, point to three ways in which residents would gain. There would be a return of a 10-mill levy by the provincial government, a per-capita grant of $34 and a basic resources grant of $30,000.

John Farmer, a pharmacist who is one of the committee members, assured residents that capital cost of services such as sewers, lights and roads would not be pushed onto taxpayers but would first go to a vote.

Under the proposed community plan, Sooke would enter into a contract with the RCMP to have seven policemen stationed in the district at a cost of $112,000 a year.

Farmer said the municipality would pay 52 per cent of the cost for the first five men and 73 per cent of the other two, with the federal government picking up the rest of the bill.

One speaker from the floor said it was strange that Sooke was running ahead of more-developed unorganized areas like Langford and Colwood in voting on incorporation.

Bede Stenner, chairman of the Sooke-Jordan River Chamber of Commerce and also a committee member, said the community was losing out on $250,000 annually in provincial government grants because it was not incorporated.

Butler, who was runnerup to MLA Lyle Kahl for the Social Credit nomination in Esquimalt in last December's provincial election, said at one point: "If you want your harbor polluted, fine — don't do anything."

Stuart Cumming reminded the audience at the end that he fought for incorporation eight years ago.

"It seems we've got our five acres and we don't want anyone else to have it," he observed.

Although there are only about 7,000 actual property-owners in the area affected by the referendum, the number of eligible voters is more than double that, including those living in trailer parks and renting property.

Conjugal reunion—for $50,000

The 50-year-old Texada Island man who wept last week in Victoria provincial court when he asked in vain for conjugal visits with his 24-year-old wife may get them at home — provided two other people put up a total surety bail of $50,000.

Judge William Ostler Wednesday approved release of George Arthur Falkner on bail of $50,000 "with one or two sufficient sureties" on a charge on conspiracy to import and traffic in marijuana.

Falkner and five other persons, including his wife Beth Ann Baker, were originally charged with importing narcotics which were seized in Surrey in mid-April. The two-count conspiracy charge was laid later and the prosecution said it would proceed on this second charge.

The bail situation on the two charges eventually worked out to detention for Falkner and Robert Archibald Brook, 24, of West Vancouver, sureties of $20,000 each for two other men and release of Ms. Baker and another woman on their own recognizance in $5,000 each.

But acting prosecutor Nicholas Lott said Wednesday a Vancouver county court judge had quashed Falkner's detention order on the importing charge and set bail at $50,000 with two sureties.

He told Ostler that prosecutor Cecil Branson of Victoria and defence lawyer Tom Rafael of Vancouver had agreed the same $50,000 could cover the conspiracy charge provided approval was granted by Ostler, who had ordered Falkner's detention in that case. The judge did.

One week before, Falkner during a routine weekly remand had pleaded with Ostler to order conjugal visits, which he said had been rejected by Wilksinson Road jail authorities because they were against corrections department policy.

Falkner wept as he said his detention until the scheduled three-week preliminary hearing in October and November, plus a possible later trial in a higher court, could place his eight-year "warm, loving relationship with my wife . . . in serious jeopardy."

"It's difficult enough to be deprived of my craft and my ability to support my wife, let alone languish abjectly in jail, without being denied the human right of the simple pleasure of making love to my wife," he said.

Ostler said conjugal visits to prisoners were allowed in some countries but not Canada, where they were "entirely a matter for the correctional authorities."

Wednesday, he ordered another weekly remand for Falkner pending any release on bail and took the same action for Brook, who has been unable to win a higher-court reversal of his detention order.